GUERNSEY

BREEDERS' JOURNAL

Ideal Guernsey Farms

B

Eugene B. Power
University Microfilms
313 N. First Street
Ann Arbor, Michigan

GOLDEN GUERNSEY

May 15, 1956

T. B. Accredited A 2027 Vaccinated

FOREMOST GUERNSEYS

Foremost Footprint

Foremost in Name and Breeding Fame

FOR SALE

An Outstanding Sire Prospect

Langwater Foremost

FOREMOST DISTINCTIVE COMET

Born February 6, 1956

A full sister in our herd due in May, 1956. His 3 nearestdams, 9 records av. 15045—733. His 7 nearest dams, 25 records av. 14656—743. He has 10 crosses to LANGWATER VALOR. He has 8 crosses to MIXTER FAITFHUL. He has 7 crosses to LANGWATER FOREMOST.

Sire: **McDONALD FARMS DISTINCTIVE, AR**

16 AR daughters. He was in service at Skyline Farms, Lincoln, Nebraska, before being purchased by us. Sire of McDonald Farms Dist. Nonita, Very Good '52 '54, 16163—812—5yrs—365.

Dam of Calf

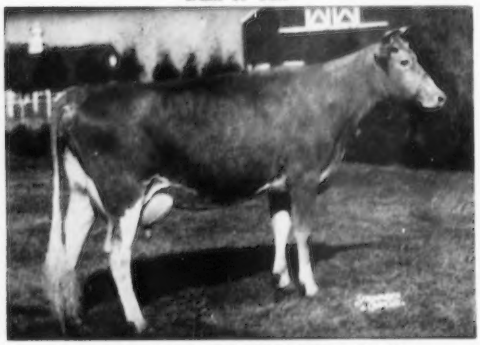

FOREMOST J. C.'S QUALITY (VG '55)
13688—661—Jr2C, 14460—730—Sr3C, 13865—685—Sr4
2 sons, a full brother, and 3 full sisters in our herd.

Graddam of Calf

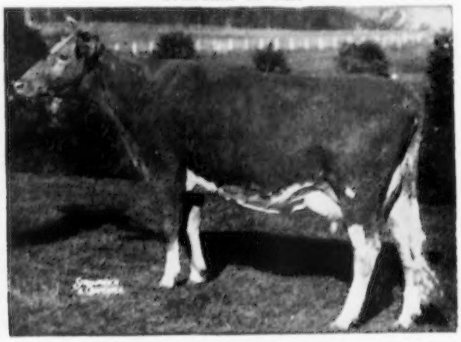

FOREMOST FOOTPRINT'S QUALITY (VG '55)
12291—630—Sr2, 17533—889—Jr4, 19514—979—5yrs
15212—729—7yrs—2x
A son, 4 daughters and 2 full sisters in herd.

Great Granddam of Calf

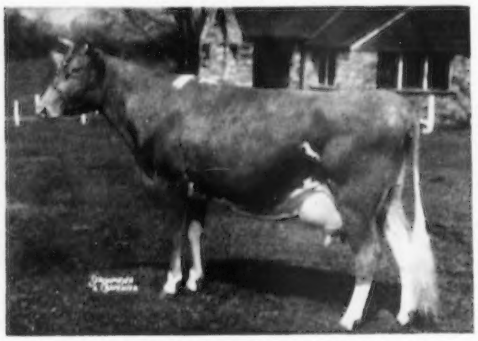

FOREMOST COMET'S QUANTITY (VG '55)
10932—597—Jr2, 13682—705—Jr3C, 14082—699—Sr4C
5 daughters in our herd. A daughter of Foremost Quantity, E '55. 8 records average 17236—786, winner of Liebers Lifetime Production Trophy, 1953. Still producing in our herd.

His Sire's Dam

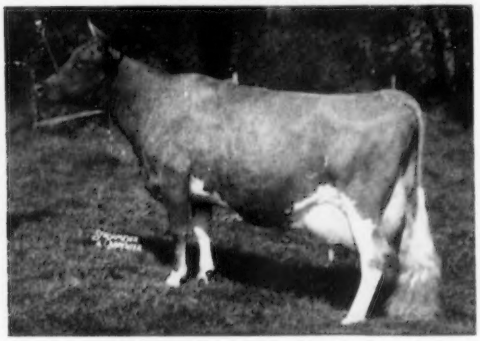

McDONALD FARMS DOLLY (E '47 '52)
13466—620—G, 15379—707—AA. Lived to 18 years. Lifetime production 126913—5858 all 2x milking except above 2 records.

ALSO ANOTHER TOP BULL CALF FOR SALE, **FOREMOST SUPERB'S JAYCEE,** born anuary 2, 1956. Dam, Foremost J. C.'s Qualina, 9951—459—Jr2—2x, a full sister to J. C.'s Quality (above). Sire, Foremost Quantity's Superb (sold to Western Pa. A.B.C., featured May 15, 1955 Journal).

MALES AND FEMALES OF SIMILAR BREEDING FOR SALE

FOREMOST GUERNSEYS

Department of Dairy Husbandry, University of Missouri, Columbia, Missouri — Telephone 7290

Farm located on Highway 40, eight miles west of Columbia.

Address correspondence to Farm office, Columbia, Missouri, R. R. 3, Telephone 2-6276

LAURENCE R. RAINEY, Superintendent BRYAN LAIL, Herdsman A. C. RAGSDALE, Dept. Chairman

just finished with 21088 - 1089 *8yrs.*

Purchased in the Woodacres Sale by Peter Fuller, Runnymede Farm, North Hampton, N. H. Also purchased was her son $3200 and her daughter $1050

(both by Fairlawn Actor's Leader.)

Very Good '50, '52, '53, '54 . . .

WOODACRES ROYAL MILKMAID
12742—625—Jr2—365C
16916—815—Jr4—365C
18389—917—5yrs—365C
21088—1089—8yrs—365 (pending)
Due Aug. 17 to Woodacres Fides Leader, undefeated Jr. Yr. '55 & Reserve All-American.

Her Dam . . .

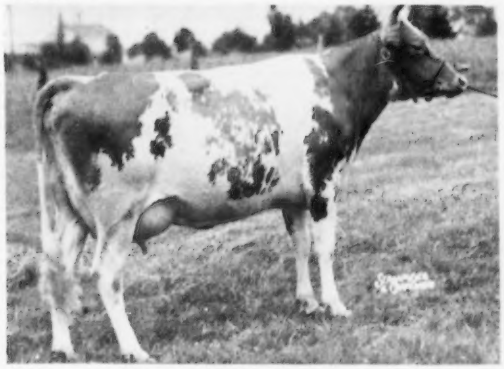

WOODACRES STEADFAST VIVIAN
Excellent
*15792—*756—Jr4—305C—3x
16254—817—5yrs—365C
12743—612—Jr2—365
Nearly 15 yrs. of age milking 50 lbs. daily 2x

Her Maternal Sister at Hill Girt . . .

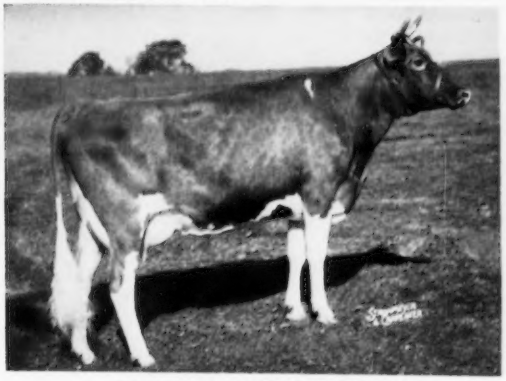

WOODACRES LEADER'S VIVIAN
Very Good '55. Sold for $2700
14175—692—Sr2—365

WOODACRES ROYAL MILKMAID is out of Woodacres Steadfast Vivian, Excellent and a Class Leader. The Vivian-Milkmaid family has been consistent for both good type and high production throughout many generations. One of the first cows purchased by Woodacres was Wethersfield Vivacious, the great-granddam of Woodacres Royal Milkmaid. We were very happy to be able to keep "Royal Milkmaid" and her daughter here at Woodacres until these very fine records were completed. They are now at their new home at Runnymede.

AT WOODACRES

Her Excellent Dam—Her Maternal Brother—Her Maternal Granddaughter

With "Milkmaid's" dam and granddaughter we have a nucleus of this fine family to carry on at Woodacres. "Royal Milkmaid's" dam, Woodacres Steadfast Vivian, right after the first of the year dropped a very stylish and promising bull calf by Woodacres Royal Leader (Fairlawn Actor's Leader—Fritzlyn King's Jeanette 22436—1050—5yrs—365C). After the shows are over this fall he will be for sale.

WOODACRES *Royal Guernseys*

BOX 669, PRINCETON, N. J.

FEDERAL ACCREDITED HERD NO. 526851

N. J. ABORTION-FREE HERD NO. 424

ATHERTON W. HOBLER, OWNER • M. B. SOWERBY, MANAGER • TEL. HOPEWELL, N. J. 6-0361

LAUXMONT NEWS REEL

Guernseys in Australia: While on a tour of duty recently, lecturing at the University of Sydney in Australia and before the Royal Australasian College of Surgeons in New Zealand, the owner of the Lauxmont farms enjoyed pleasant interludes visiting accessible Guernsey herds. One of the most interesting experiences was attendance at the 108th Annual Agricultural Show at Kiama in the Illawarra district of New South Wales. The setting for the show, or fair, was on a small green peninsula jutting out into the bay with rocky and picturesque coastal fjords rivalling those of Norway and with majestic mountain peaks as a backdrop. The Illawarra district is this fertile coastal plain, the word "Illawarra"—coined by the Aborigines—meaning "the land between the mountains and the sea."

All breeds, both beef and dairy, were exhibited in addition to a splendid horse show with other entertainments such as harness racing, carnival, band concerts, et cetera. The most popular dairy breed was a locally produced product, the result of 150 years of cross-breeding in this more or less sequestered district: they bear the name of "Illawarra" cattle. The legend has it that many years ago, probably about 1790, two sailing ships off the coast of Illawarra dropped overboard some dry Ayrshire and English milking shorthorn cows and possibly one or more of the Devon breed. Some of them must have been with calf and their sons continued to propagate the mixed herd. Ultimately the mountain-contained Illawarra district had a uniform group of wild cattle of this mixture, with just enough of the Devon to give them a rich dark mahogany color. Later dairymen to this day have continued and improved this cross so that the present strain is one of the most beautiful this writer has ever seen. They are large dual purpose cattle with splendid conformation and dairy type. If their udders are substandard to Guernsey criteria, one must still acknowledge the tremendous milk production of which these animals are capable. For example, the world's record until recently was held by such an "Illawarra," named Melba 15th of Darbalara, producing 32,525.5 pounds of milk and 1614.1 pounds of butterfat averaging over 5 per cent B. F. on 365 day test at the age of seven years.

The Kiama Guernsey show was most competently judged by Mr. Stanley Thomas of Albion Park. The Grand Champion bull was a four-year-old, Killarney Aristocrat, owned by Wm. McMaugh of Kangaroo Valley, a faultless animal were it not for his head. The Grand Champion female was a five-year-old cow, Murribrook True Blue, owned by Mr. R. R. Griffin of Kembla Grange. True Blue was an exceptional cow that would embellish and be welcome in any American Guernsey herd. She has a spacious perfect udder, and was milking 80 lbs. of butterfat monthly. Her shoulders were not quite as sharp as we would prefer. Both the Grand Champion bull and cow were sired by Moongi Harry, a popular bull owned by Mrs. M. I. Nelson of Killarney Stud, Kangaroo Valley,

KILLARNEY ARISTOCRAT (the one with the horns) Champion Guernsey Bull at the 108th Annual Kiama show at Illawarra, Australia. Also present, but unranked in the competition, is Dr. Pack of Lauxmont Farms, proudly placing the blue ribbon.

New South Wales. An interesting spectacle was the parade, to music, of the Grand Champions of all breeds at the termination of the Show.

MURRIBROOK TRUE BLUE, Champion Guernsey Cow at the Kiama Illawarra Show in Australia with owner Mr. R. R. Griffin of Kembla Grange (right), Mr. Stanley Thomas, Judge (center) and appreciative critic, Dr. Pack.

A week-end was spent with my friend, Mr. E. York Seymour of Sydney, at his St. Mawr Guernsey stud, Exeter. This earnest and ambitious breeder has visited many Guernsey establishments in America, England, and the Guernsey Islands. His dairy plant, paddocked pastures and herd of 175 is one of the best in Australia. His mature herd contains many fine animals.

The one major observation made (and we say this not in criticism, because it seems to be locally preferential) is that Australian Guernseys are greatly undersized according to American standards. Even the splendid Grand Champion at the Kiama show was quite small, although she had great capacity. The second and third generations appear still smaller as we witness them, perhaps due to the use of small bulls.

The Australian dairyman is not sure from day to day if he can sell his whole milk and may have it refused as often as two to four times weekly by the local milk board, due to surplus. The producer then uses it as a source of cream and suffers a loss in income. Here is a prime example of excessive governmental interference with private enterprise. All milk, regardless of source, is pooled in the centers by the local milk board. Even the retail routes are designated by them so there is no competition in the sale of milk. Guernsey breeders couldn't establish independent "Golden Guernsey" milk routes if they so desired and Australians have never had an opportunity of tasting and relishing the palatable milk from Guernseys. This restrictive handicap denies our Guernsey breed the proper opportunity for competition and accounts for the disinterest in bigger Guernseys which give more milk.

New Zealand: The State of Socialism is incompatible with the Guernsey breed.

New Zealand has a wonderful climate, a beautiful, luxuriant and productive land, a citizenry made up of the kind of people we naturally like, and a government that by creeping collectivism has discouraged free enterprise.

Guernsey milk in New Zealand is indiscriminately dumped into a collective pool by each local milk board. Milk routes are given to individual distributors who have a monopoly with their clientele. You couldn't buy a glass of pure or unadulterated Guernsey milk for love or money in New Zealand.

The premier Guernsey herd in the South Island, founded by Mr. H. S. S. Kyle, M. P., of Christchurch, isn't even milked these days; calves run with their dams as in any beef herd.

Want to establish a Guernsey herd in New Zealand? Labor works from Monday morning to Friday afternoon—no Saturdays nor Sundays. Hand milking is prohibitive in cost. The government will tell you exactly the number of light bulbs you will be allowed in your farm and house. Want to sell your farm as a real estate venture? You can do it if you cede ten per cent of the actual land (not the selling price) to the local government.

The Guernsey breed is lost in a country where excellence of quality is not rewarded and where a better product cannot prosper in a competitive market.

If every American Guernsey breeder were to visit New Zealand he would return and at local, state, and federal elections would unanimously vote against every proposal that would permit the government to intrude in the regulation, then restriction, and finally abolition of free enterprise.

I would rather be a free man privileged to fail in my vocation than to be the ward of a paternalistic state.

The best adjective in any language is "American." Socialism, as beneficent as it promises in its ideology, is only an intermediate step between democracy and totalitarianism.

HISTORICAL NOTE: Ten years ago this month, the 200 head herd of Lauxmont Holsteins was dispersed at the Farms. Some of these cattle are still making records and honoring the name of Lauxmont. In retrospect, Colantha Rose Moore made 188,709.5 lbs. milk in nine lactations averaging 20,967.7 lbs. of milk yearly for nine successive years. Lauxmont Admiral Lucifer died the other day at the Southeastern Pennsylvania Artificial Breeding Co-op. at the venerable age of 17 years and 4 months. To mourn his passing he left 45,190 sons and daughters. He also left 3000 ampules of frozen semen for the continuance of his breeding for two post-mortem years—"Death, where is thy sting?"

SOLD—LAUXMONT BELZANOR—an eight months old bull, to Rocky Knoll Farm, Doylestown, Pennsylvania (owned by Dr. William Y. Lee, distinguished Philadelphian Surgeon and Professor of Surgery in Hahnemann Medical College, and managed by Mr. Harry B. Weber). Belzanor is a son of our great bull, Fairlawn Actor's Royal whose offspring are in such great demand. Belzanor's dam is Edenvale Nerissa's Buttercup, 17202—816—5yrs—365C, one of five sisters with large production records and splendid dairy type in our herd. They are granddaughters of Coronation Herald and great-granddaughters of Coronation Rex.

MR. PAUL PRIDDY, New Herdsman at Lauxmont Farms: Mr. Priddy came to Lauxmont Farms on February 15 to be herdsman and contribute his part toward the "ascendancy of Lauxmont Guernseys." He came from Wyno Farms where he had been manager for three and one-half years. Prior to that he had been manager of Graceland Farms at Pickerington, Ohio, for more than seven years. He had earlier spent fourteen years at Franchester Farms, where during his final years he was herdsman. Lauxmont welcomes Mr. Priddy and his family and proudly announces his addition to our loyal staff, who are devoted to breeding better Guernseys.

LAUXMONT FARMS

T. B. Accredited — Bang's Accredited
Tel. 3831

Wrightsville, Pennsylvania

DR. GEORGE T. PACK, Owner
ELMER SALISBURY, Manager
JOHN YAKUBOWSKI, Superintendent of Farming
PAUL PRIDDY, Herdsman

Buy with confidence

ADVERTISERS' INDEX

Almo Farms—N. H. 230
American Breeders Service—Ill. 227
Anchor Serum Co.—Ind. 206

Badger Northland, Inc.—Wis. 215
Bayville Farms, Inc.—Va. 165
Bonneville Farm—Va. 260
Box 14 206
Breeders Supply Co.—Iowa 210
Brookberry Farm—N. C. 169
Butterton Guernsey Farm—Calif. 259

Charlton Farm—N. Y. 220
Chedco Farm—Mass. 259
Chevrolet Motor Division-GMC—Mich. 213
Cone's Dairy—Fla. 227
Consolidated Products Co.—Ill. 209
Creamery Package Co.—Ill. 206

Deep Lake Farm—Conn. 208
DeLaval Separator Co.—N. Y. 207
Dinsmore Dairy Co.—Fla. III. Cover
Dunn, Harwood and Crabtree, N. Y. & Mass. 226, 228
DuPont deNemours & Co., Inc.—Del. 215

Endovale Farm—Pa. 222

Fern Lane Guernsey Farm—Idaho 217
Folger, Henry E.—N. Y. 218
Foremost Guernseys—Mo. II. Cover

Geigy Agricultural Chemicals—N. Y. 212
Golden Arrow Farms—Ind. 206
Golden Harvest Farm—Conn. 171
Goldstein and Gurwitz, Inc.—Mass. 216
Granger Sales Co.—Conn. 210

Hales and Hunter Co.—Ill. 216

Idagem Farm—Idaho 217
Idaho Guernseys—Idaho 217
Ideal Guernsey Farms—N. J. 162

Johnson & Johnson Co.—Mo. 211

Kinross, R. M.—R. I. 208
Klenzade Products, Inc.—Wis. 210
Klondike Farm—N. C. 167

Laacke Co., R.—Wis. 206
Lauxmont Farm—Pa. 160
Locust Grove Dairies—N. J. 256, 257

Merryman Company—Md. 223, IV. Cover
Mulhocaway Farm—N. J. 225

North Farm—R. I. 172

Oak Hollow Farm—Ill. 255

Pate Sales Co.—N. J. 219
Pennsylvania G. B. A.—Pa. 214
Pre-Eminent Guernsey Farm—Mo. 203

Quail Roost Farms—N. C. 262

Raemelton Farm—Ohio 261
Rosegill Farm—Va. 260

Sanitary Farm Dairies—Minn. 229
Seco Farms—Mo. 258
Snow Summit Ranch—Utah 230
Spruce Shadows Farm—Minn. 221
Standard Equipment, Inc.—Md. 208
Strohmeyer and Carpenter—N. Y. 206

Transcript Printing Co.—N. H. 206

Wabeek Farms—Mich. 260
Weston Mfg. & Supply Co.—Colo. 208
White Water Ranch—Ore. 229
Wilgorlan Farm—N. J. 205
Woodacres—N. J. 159, 224

Yellow Creek Meadow—Ind. 224

Chat . . .

Earl Hemingway, Bangor, Mich., who has retired from the Guernsey business, but is still interested in Guernsey affairs, is 83 and his wife is 81. On March 31, Mr. and Mrs. Hemingway celebrated their 59th wedding anniversary with their four children and 12 grandchildren.

The many friends of the ART TELFER'S will be happy to learn that Betty is much improved and is coming along fine. Betty was taken ill at the California Annual Meeting and was hospitalized for several days.

2nd Lt. Adrian S. Phaneuf, a graduate of Cornell University, who for several years has worked on Guernsey farms in connection with the Training Program of The American Guernsey Cattle Club, is reporting for 12 weeks of schooling in the Anti-Aircraft and Guided Missel School at Fort Bliss, Texas. Upon his discharge, he hopes to become permanently associated in some phase of work with Guernsey cattle.

Ruth and Al MacKay, Frederick, Md., are the proud parents of a 10-pound boy, William Alexander MacKay, born on April 21. They also have a three-year-old daughter, Elizabeth. Al is field representative of the Club, covering the states of Pennsylvania, Maryland, New Jersey, Delaware, District of Columbia, West Virginia and Virginia. Congratulations!

MR. AND MRS. MERRITT H. ADAMSON, JR., are the proud parents of a boy, Rindge Merritt Adamson, born on April 23. Merritt Adamson, who is the Executive Vice-president of Adohr Milk Farms, Inc., served as Chairman of the Convention Committee in 1955, and all who attended the annual meeting of The American Guernsey Cattle Club will remember Merritt and his charming wife.

SALE FLASH!

Demand for bulls very good at 7th Guernsey Sire Sale, May 3, Springfield, Massachusetts. 22 bulls averaged $537.27. Three sold for over $1,000. McDonald Farms Thor's Walter at $2,000 to Mainstone Farm, Wayland, Mass.; Lake Louise May Duke at $1,700 to Douglaston Manor Farm, Pulaski, N. Y.; Flying Horse H. Lucky at $1,250 to George H. King, Toronto, Canada.

The 29 bred heifers sold well at Eastern States Bred Heifer Sale, averaging $398.45. Top heifer, McDonald Farms Le Veda, at $825 to Katharine Salter, Colchester, Connecticut.

Robert W. Bishop Resigns

ROBERT W. BISHOP terminated his work with the Ohio G. B. A., Wooster, Ohio, effective April 1. The Bishops have purchased a small ice cream business in Canton, Ohio, and are starting the operation immediately.

Bob joined the staff of the Ohio G. B. A. on April 1, 1945, and during the past 11 years has given unstintingly of his time in the promotion of the breed and its advancement in Ohio. Prior to joining the association he was breeding Guernseys on the home farm in Darke County. He graduated from Ohio State University in 1930, and for a tenure of five years gained valuable experience with the Farm Security Administration of the USDA. From 1940 to 1942 he served as secretary-treasurer of the Lebanon Production Credit Association.

The many friends of the Bishops in Ohio and throughout the entire Guernsey fraternity wish them every success in their new venture in the ice cream business.

Entered as Second Class Matter, December 15, 1909, at the Post Office, Peterborough, New Hampshire, under act of March 3, 1879.
Acceptance for mailing special rate of postage provided in section 1103, Act of October 3, 1917; Authorized August 9, 1918.

Ideal Guernsey Farms

GOLDEN GUERNSEY

BUILDING ☆ FOR ☆ A ☆ CENTURY

"THE WORLD'S LARGEST HERD OF PURE BRED GUERNSEYS"

NO BUSINESS TRANSACTED ON SUNDAY

FLASH!! MAY JEWEL COMPLETES ANOTHER RECORD OVER 21000 LBS. MILK, 1100 LBS. FAT

THIS REMARKABLE COW HAS NOW COMPLETED 6 CONSECUTIVE RECORDS OVER 1000 LBS. FAT.

WINNER OF THE OTTO LIEBERS TROPHY, 1955.

LIFETIME PRODUCTION NOW 161,871—8486 IN 8 LACTATIONS
AN AVERAGE OF 20,234 LBS. MILK AND 1,060 LBS. FAT PER RECORD.

IDEAL'S PETER'S MAY JEWEL

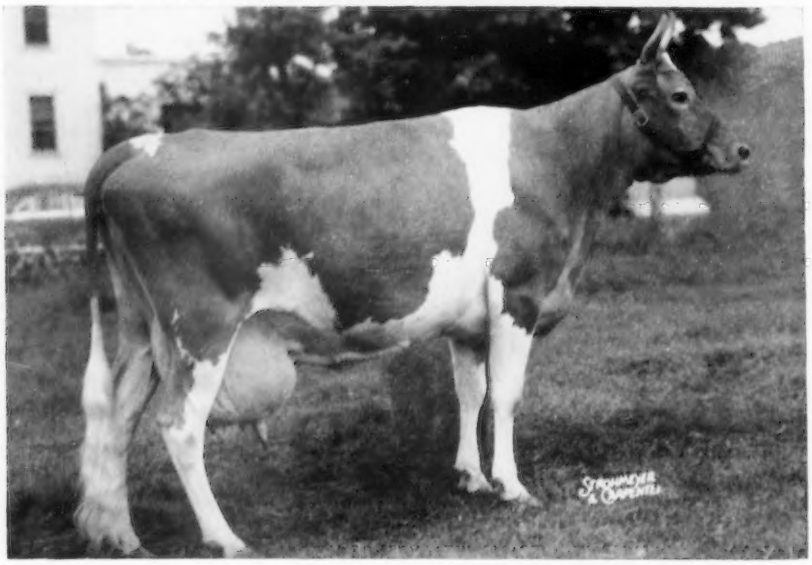

12129—592—4G—913 T. M.
18433—*963—Jr4—365—(9th in fat)
*23275—*1194—5yrs—365 (8th in fat, 10th in milk)
*23364—*1210—7yrs—365C (1st in fat, 2nd in milk)
22537—*1200—8yrs—365 (7th in fat)
*21989—*1206—9yrs—365C (4th in fat, 10th in milk)
*19124—*1012—10yrs—305C (4th in fat, 6th in milk)
21023—1109—11yrs—365

CONGRATULATIONS TO JACK WARNKE FOR MILKING MAY JEWEL ON THIS GREAT RECORD.

MAY JEWEL HAS TWO DAUGHTERS IN OUR HERD—**IDEAL'S KING'S MAY JEWEL,** 15355—739—Jr2—365C, 19578—983—6yrs—365, and **IDEAL'S STANDBEST MAY JEWEL,** born November 9, 1953.

WE HAVE USED 4 OF HER SONS IN OUR HERD—**IDEAL'S MARINER, IDEAL'S MAXIMAL, IDEAL'S MAYOR** and **IDEAL'S MAXIMUM,** and have another of service age—a full brother to MAXIMUM. Also, born April 27, 1956, a bull by MARATHON.

WE OFFER A GOOD SELECTION OF BULL CALVES.

SPECIAL: 100 HEAD OF REASONABLY PRICED FARMER COWS.

"IT'S ALL IN THE RECORDS"

JACOB TANIS & SONS, Proprietors
JOHN TANIS, D. V. M.
WILLIAM AULD, Herdsman

GOLDEN GUERNSEY

IDEAL GUERNSEY FARMS

Augusta - Sussex County - New Jersey

The American Guernsey Cattle Club

OFFICERS AND EXECUTIVE COMMITTEE

R. H. McMurtrie, Huntingburg, Ind., President '60.
Kent B. Hayes, Oklahoma City, Okla., Vice-President '58.
Lloyd B. Wescott, R. 3, Clinton, N. J., 2nd Vice-President '58.
Karl B. Musser, Executive Director-Treasurer.
Robert D. Stewart, Secretary-Asst. Treasurer.
Kenneth A. Brighton, Attorney.
Alvin C. Bush, R. D. 2, Muncy, Pa. '60.
George W. Emde, P. O. Box 319, Lodi, Calif. '57.
George Watts Hill, 111 Corcoran St., Durham, N. C. '57.
Delbert H. Kingston, Cary, Ill. '57.
Otto H. Liebers, Lincoln, Nebr. '59.
John Lyman, Middlefield, Conn. '56.
J. M. McDonald, Cortland, N. Y. '60.
Gavin W. McKerrow, Pewaukee, Wis. '56.
Kenneth C. Price, Port Orchard, Wash. '59.
G. B. Walker, Stoneville, Miss. '59.
John D. Worthington, Bel Air, Md. '56.
Howard J. Ziegler, Clyde, Ohio. '58.
(Year indicates Committee term expiration.)

ADMINISTRATION

Karl B. Musser, Executive Director-Treasurer.
Robert D. Stewart, Secretary-Asst. Treasurer.
C. M. Cummings, Office Manager.

COMPTROLLER

F. Russell Abbott.
Charles T. Heater, Asst.

HERD REGISTER

Irving E. Nichols, Director.

PURCHASES AND PRODUCTION

Elmer H. Shattuck, Director.
Leonard E. Cashion, Asst.-Production.

PERFORMANCE

Official Testing, Classification, Pedigrees and Performance Register.
Clarence W. Gresenic, Director.
S. W. Kereazis, Asst.
George N. Eastman, Asst.

GUERNSEY BREEDERS' JOURNAL

Richard G. Price, Managing Editor-Advertising.
John W. Atwood, Asst. Editorial-Advertising.
Arlene M. Delaney, Asst. Editorial.
John R. Wheeler, Asst. Advertising.

PROMOTION

Ray L. West, Director.
Harold W. Adams, Asst.

EXTENSION

Office, West Main St., Lebanon, Tenn. Territory: Alabama, Kentucky, Louisiana, Mississippi and Tennessee.
George W. Chambers, 202½ North Cedar St., Owatonna, Minn. Territory: Iowa, Minnesota, Nebraska, North Dakota, South Dakota and Wisconsin.
M. L. Dawdy, 314 Robertson Bldg., 4th and Main St., Lafayette, Ind. Territory: Illinois, Indiana, Michigan and Ohio.
A. Wendell Fuhriman, Room 12, Thatcher Bldg., Logan, Utah. Territory: Arizona, California, Colorado, New Mexico, Nevada and Utah.
C. J. Jacobs, 103 Lanier Bldg., West Point, Ga. Territory: Florida, Georgia, North Carolina and South Carolina.
A. M. MacKay, 120 West Church St., Frederick, Md. Territory: Delaware, District of Columbia, Maryland, New Jersey, Pennsylvania, Virginia and West Virginia.
Tim C. Main, 29 East Mountain St., Fayetteville, Ark. Territory: Arkansas, Kansas, Missouri, Oklahoma and Texas.
Elmer J. Meadows, Room 302, Corbett Bldg., Portland 4, Ore. Territory: Idaho, Montana, Oregon, Washington and Wyoming.
Joseph Pendergast, 3 Main St., Cobleskill, N. Y. Territory: Connecticut, Maine, Massachusetts, New Hampshire, New York, Rhode Island and Vermont.

TYPE CLASSIFICATION

Lawrence O. Colebank, 1 Circle Hill Drive, Knoxville 19, Tenn.
C. B. Finley, Grimes, Iowa

GUERNSEY *Breeders' Journal*

Vol. 97 — No. 2

FOR THE ISSUE OF MAY 15, 1956

CONTENTS

THE COVER

Barns at Ideal Guernsey Farms, owned by Jacob Tanis & Sons, Augusta, New Jersey.

FEATURE ARTICLES

Signs of the Times—By Richard G. Price ... 164
Secretary's Page—By Robert D. Stewart ... 173
Why Irrigate—By Grant G. Cannon ... 174
79th Annual Report of The American Guernsey Cattle Club—By Robert D. Stewart ... Insert
Brucellosis—By Boyd Christenberry ... 183
Canned Pasture—By H. B. Howell ... 184
He's Still Doc—By Frank M. Simeson ... 186
Georgia Annual Meeting—By C. J. Jacobs ... 188
Florida Annual Meeting—By C. J. Jacobs ... 188
Pierce County, Wis., Annual Meeting—By H. G. Seyforth ... 189
Missouri District Meetings—By G. B. Secker & H. A. Herman ... 189
Virginia District Meetings—By A. M. MacKay ... 191
Connecticut Annual Meeting—By Joseph Pendergast ... 191
Ohio Annual Meeting—By M. L. Dawdy ... 192
New Hampshire Annual Meeting—By Earl N. Shultz ... 193
Massachusetts Annual Meeting ... 194
Pennsylvania District Meetings—By Wade White ... 195
National Guernsey Futurity ... 196
Washington 4-H and FFA Heifer Sale—By Elmer J. Meadows ... 197
Idaho 4-H and FFA Heifer Sale—By Elmer J. Meadows ... 197
Why Records Are Essential for Herd Improvement—By W. R. Van Sant ... 204

DEPARTMENT INDEX

Advertisers' Index ... 161
Classification Schedule ... 170
Something New ... 200
Applicants for Membership ... 204
What the Cows are Doing in the Advanced Register ... 251-254

CHANGES AMONG THE LEADERS

Western Glow Butterfat Miss ... 198
Zeitler's Prediction Orpha ... 198
Ideal's Superior's Fanny Lee ... 198
Tideland Ludlow's Hanna ... 198
Elmhaven G. Barbara ... 198
Grayce Farms F. P. Mirth ... 198
Ideal's Admiral's Dawn ... 198
Nyala Honor's Bluebell ... 198
El Moore Farm Peter's Ann ... 198
Mt. Fair Mistress Nobella ... 198
Fraserdale Fore Geila ... 199
Welcome In McK. Tulip ... 199
Pomona Acres Milly Grace ... 199
Fairlawn K. Rhoda ... 199
Pond Acre Zeneith Smiles ... 199
Ridgeleigh Farm Susette ... 199
Suneslope's Buzz Eluscious ... 199
Old Homestead Dutchess ... 199

Subscription Price: United States, South America and Central America, $2.00 for 1 year; $3.00 for 2 years; $5.00 for 5 years. Canada, 60c additional per year. Foreign, $4.50 per year.

CLOSING DATES FOR ADVERTISING COPY
7th of the month preceding for issue of the 1st.
23rd of the month preceding for issue of the 15th.

Published the first and fifteenth of each month by The American Guernsey Cattle Club, 70 Main St., Peterborough, New Hampshire.

© 1956, by The American Guernsey Cattle Club.

Signs of the Times

Or is the Grass Always Greener on the Other Side of the Fence?

By Richard G. Price

SINCE time eternal, mankind at one time or another has felt that the grass is always greener on the other side of the fence. Yet, when we pause to weigh all the facts, we find that Guernsey milk pails continue to overflow with goodness.

Nearly 10 centuries ago our breed originated on the Isle of Guernsey. Centuries have come and centuries have gone, yet through all the years the breed has continued to develop and prosper. As the breed has developed, so has the Guernsey's ability to produce greater quantities of a truly superior milk—distinctive in its rich, golden color, famous for its delicious flavor.

Since its inception in 1923, the GOLDEN GUERNSEY Milk program has been a powerful force in the continued advancement of our breed. During the past year, 67,444 registered Guernseys were producing milk for sale under the trade-mark program, an increase of 19 per cent over the last four years.

Last year, the **highest DHIA herd—any breed**—was the Pond Acre Farm registered Guernsey herd owned by Miss Helen S. Hyland. **The 57.6 cows averaged 12900 lbs. of milk and 692 lbs. of fat, all on 2x milking.** This year, with 67 milkers in the string, the Pond Acre herd will again finish with about the same high fat average.

At the 79th Annual Meeting of The American Guernsey Cattle Club, held in Philadelphia, Pa., last week, further examples of the efficient, economical production of individuals in our breed were recognized. Western Glow Butterfat Miss, bred and owned by Western Glow Farms, Inc., Bow, Wash., received the Liebers' Trophy in recognition for outstanding lifetime production on **nine records that total 145,245 lbs. of milk and 7,318 lbs. of fat, all on 2x, seven in 305 days.** Poniton Maxim's May, bred by E. T. Tomlinson, Bridgeton, N. J., and owned by Black Hole Hollow Farms, South Arlington, Vt., completed a record of **19646 lbs. of milk and 1085 lbs. of fat, 9yrs—365C—2x,** to exceed the breed average for her class by 92.37 per cent and win the 1955 Tarbell Trophy.

Is the grass really greener on the other side of the fence? Look around you. Check your production. Check your neighbor's operation. Study your return above feed costs. From coast to coast, from the plains to the lowlands, you can find thousands of examples where Guernseys are continuing to set the pace as efficient, economical producers of high quality milk. Thousands of farm families have found a better way of life with Guernseys. To many, the Guernsey cow has been a main source of income. Check with these dairymen, get their story, see what Guernseys are doing for them and their families.

Golden Guernsey, Inc.

Officers

R. H. McMurtrie, Huntingburg, Ind., President '60.
Kent B. Hayes, Oklahoma City, Okla., Vice-President '58.
Karl B. Musser, Executive Director-Treasurer.
Robert D. Stewart, Secretary-Asst. Treasurer.
F. Russell Abbott, Comptroller, Charles T. Heater, Asst.

Directors

Kent B. Hayes, Oklahoma City, Okla.
Gavin W. McKerrow, Pewaukee, Wis.
Kenneth C. Price, Port Orchard, Wash.
John D. Worthington, Bel Air, Md.

Golden Guernsey Committee

W. W. Fitzpatrick, Chairman, Quail Roost Farms, Rougemont, N. C. '58.
Merritt H. Adamson, Jr., Camarillo, Calif. '57.
Otto H. Liebers, Route 1, Lincoln 2, Nebr. '58.
Gavin W. McKerrow, Pewaukee, Wis. '56.
Kenneth C. Price, Port Orchard, Wash. '57.
Lloyd B. Wescott, R. 3, Clinton, N. J. '56.
G. B. Walker, Stoneville, Miss. '58.
(Year indicates Committee term expiration.)

Administration

J. Frank Johnson, Director of Public Relations.
W. Donald Moffat, Director of Milk Sales.
Mike Stuhlsatz, Representative.
Janet O. Frost, Representative.

Field Representatives

MICHIGAN

Floyd L. Greenburg, 753 W. Morrell St., Jackson, Mich.

NEW ENGLAND

Albion R. Lane, Alfred Evans and Merrill Richey, 43 Hope Ave., Worcester, Mass.

TRI-STATES

Keith E. Swanson, 1900 South Willow, Sioux Falls, S. Dak.

STATE REPRESENTATIVES

CALIFORNIA

Arthur W. Telfer, Sec.
California G. C. C., Inc., Room 401, Calif. Fruit Bldg., Sacramento 14, Calif.

ILLINOIS

George A. Campbell, Jr., Field Sec., Illinois G. B. A., Inc., 5 North River Street, Batavia, Ill.

INDIANA

E. T. Wallace, Sec.
Ind. G. B. A., 412 Robertson Bldg., Lafayette, Ind.

MARYLAND

R. A. McLaughlin, Field Sec., Maryland Co-op G. B. A., Box 69, Lutherville, Md.

MISSOURI

G. B. Secker, Field Representative.
Missouri G. B. A., 409 Exchange National Bank Bldg., Columbia, Mo.

NEW JERSEY

Wm. M. Nulton, Jr., Field Sec.
Louis Gruninger, Asst. Field Sec.
New Jersey G. B. A., New Jersey Agricultural Exp. Sta., New Brunswick, N. J.

NEW YORK

B. J. H. Rikert, Business Manager.
John A. Sims, Asst.
Arthur L. Mulford, Asst.
New York G. B. Co-Op., 1606 E. Erie Blvd., Syracuse, N. Y.

NORTH AND SOUTH CAROLINA

Mack H. Alman, Field Representative, North and South Carolina G. B. Associations, 114 Brookside Rd., Spartanburg, S. C.

OHIO

Howard R. Davis, Jr., Executive Secretary.
Ohio G. B. A., Public Sq., Wooster, Ohio.

PENNSYLVANIA

William H. Juzi, Business Manager.
Lloyd R. Eyler, Golden Guernsey Representative.
John B. Blyholder, Jr., Northeastern Fieldman, Pennsylvania G. B. A., 601 Payne Shoemaker Bldg., P. O. Box 491, Harrisburg, Pa.
Charles W. Van Horn, Southeastern Fieldman, R. D. 2, Lansdale, Pa.
Wade White, Western Fieldman, 404 Coulter Bldg., Greensburg, Pa.

VIRGINIA

K. M. Mace, Field Sec., Hugh M. Hutson, Asst., Virginia G. B. A., Room 204, Lyric Bldg., 9th and Broad Streets, Richmond 19, Va.

WISCONSIN

John A. Lindsey, Field Sec.
Wisconsin G. B. A., Box 14, Waukesha, Wis.

ANOTHER CLASSIFICATION — STEADY PROGRESS

Herd Classification — 341 Animals as of April 20, 1956

11 Excellent
111 Very Good
163 Desirable

51 Acceptable
0 Fair
5 Excused (out of condition or just calved)

1956 Classification—226 Animals
April

7 Excellent
91 Very Good
100 Desirable

28 Acceptable

1953 Classification—222 Animals
June

13 Excellent
56 Very Good
110 Desirable

35 Acceptable
8 Fair

1951 Classification—188 Animals
August

5 Excellent
34 Very Good
93 Desirable

43 Acceptable
13 Fair

1949 Classification—165 Animals
September

0 Excellent
23 Very Good
79 Desirable

49 Acceptable
14 Fair

1948 Classification—262 Animals
April

0 Excellent
17 Very Good
81 Good Plus

124 Good
40 Fair

Eight years ago in April, 1948, we had our first classification. There were 98 cows above the line and 164 below the line. At that classification we surrendered all registration papers on animals classifying Poor. Since then, we have continued this. At our 1956 classification we surrendered all papers classifying Fair (6). We expect to continue this and later we may surrender papers on Acceptable animals, where there is no chance to improve with age.

Today on 341 animals, we only have 51 animals below the line.

Our 1956 classification of Udders was most impressive. There were 8 E, 70 VG, 112 D. In Dairy Character all but 4 were above the line (29 E, 112 VG, 74 D).

The analysis on Bournedale General Mars, Southampton Maxim, Bayville Royal Leslie and Bayville Lucky Nick, shows 102 daughters classified—3 E, 35 VG, 52 D, with only 12 below the line (a large percentage first calf heifers).

It is our firm opinion that every breeder of Guernseys should have their cattle classified by Lawrence Colebank under The American Guernsey Cattle Club's Classification Program and concentrate on breeding cattle from the kind he likes above the line (E, VG, D). If this were done, combined with sound management, and practical feeding for economical production, we would soon have a much better breed.

TYPE WITH PRODUCTION TOO

April, 1956—DHIA Average—778—40.4—344 Cows—(42 dry)

All cows on 2x milking

A FEW GOOD BULLS FOR SALE. WRITE FOR PRICES.

675 REGISTERED GUERNSEYS

Federal Accredited 339823 — P. O. Box 2491 — Bang's Free 1428

BAYVILLE FARMS, Inc. — Norfolk, Virginia

C. F. BURROUGHS, President — W. CLARK FLEMING, Jr., Manager

HILTON STALLINGS, Herd Manager — H. S. SANDERS, Herdsman

Guernsey Calendar 1956

MAY						
S	M	T	W	T	F	S
-	-	1	2	3	4	5
6	7	8	9	10	11	12
13	14	15	16	17	18	19
20	21	22	23	24	25	26
27	28	29	30	31	-	-

JUNE						
S	M	T	W	T	F	S
-	-	-	-	-	1	2
3	4	5	6	7	8	9
10	11	12	13	14	15	16
17	18	19	20	21	22	23
24	25	26	27	28	29	30

JULY						
S	M	T	W	T	F	S
1	2	3	4	5	6	7
8	9	10	11	12	13	14
15	16	17	18	19	20	21
22	23	24	25	26	27	28
29	30	31	-	-	-	-

AUGUST						
S	M	T	W	T	F	S
-	-	-	1	2	3	4
5	6	7	8	9	10	11
12	13	14	15	16	17	18
19	20	21	22	23	24	25
26	27	28	29	30	31	-

SEPTEMBER						
S	M	T	W	T	F	S
-	-	-	-	-	-	1
2	3	4	5	6	7	8
9	10	11	12	13	14	15
16	17	18	19	20	21	22
23	24	25	26	27	28	29
30	-	-	-	-	-	-

OCTOBER						
S	M	T	W	T	F	S
-	1	2	3	4	5	6
7	8	9	10	11	12	13
14	15	16	17	18	19	20
21	22	23	24	25	26	27
28	29	30	31	-	-	-

CHECK... YOUR DATES

Sales

MAY

May 18. Pennridge Farms Guernsey Dispersal, 86 Head and Farm Equipment, Fifth Street, Perkasie, Pa. Sale managed by the Pate Sales Company, 2064 Lawrence Rd., Trenton 8, N. J.

May 18. Crosby Farm Dispersal, Henry C. Laxson, owner, Milford, N. H. Sale managed by Dunn, Harwood & Crabtree, Cordaville, Mass.

May 24. 106th Special Guernsey Sale, Lancaster, Pa. Sale managed by the Pennsylvania G. B. A., P. O. Box 491, Harrisburg, Pa.

May 25-26. Woodhill Farm Dairy Herd Dispersal, Ralph J. Schwarz, Golden Bridge, N. Y., owner, at Folger's Dairy Sales Pavilion, Copake, N. Y., 11:00 a. m. Sale managed by Henry E. Folger, Copake, N. Y.

May 28. Maplewood Farm, Ltd., Dispersal, Mr. & Mrs. John M. Glen, owners, Maple, Ontario, Canada. Sale managed by The Merryman Company, Sparks, Md.

May 31. El Rancho Adolphus Guernsey Dispersal, Adolph Hohensee, owner, Scranton, Pa. Sale at Glenburnie Farm, Trenton, N. J., managed by the Pate Sales Company, 2064 Lawrence Rd., Trenton 8, N. J.

JUNE

June 4. 7th Blue Ridge Guernsey Breeders Consignment Sale, Purebred Livestock Sales Pavilion, Roanoke, Va. Sale managed by the Stewart Rivers Sales Service, Fredericksburg, Va.

June 4. Appledore Farm Dispersal, Dr. Raphael and Felix Kurzrok, owners, Southbury, Conn. Sale managed by Dunn, Harwood & Crabtree, Cordaville, Mass.

June 7-8. Locust Grove Dairies Dispersal, Westville, N. J. Sale managed by Seath and Shultz Sales Service, Peterborough, N. H., and the Pate Sales Company, 2064 Lawrence Rd., Trenton 8, N. J.

June 11. Complete Guernsey Dispersal, Indigo Hill Farms, Inc., Somersworth, N. H. Sale managed by Dunn, Harwood & Crabtree, Cordaville, Mass.

June 14. Pennsylvania State Heifer Sale, Lancaster, Pa. Sale managed by the Pennsylvania G. B. A., P. O. Box 491, Harrisburg, Pa.

June 18. Wilgorlan Farms Dispersal, Joseph E. Adams, owner, Titusville, N. J. Sale managed by the Pate Sales Company, 2064 Lawrence Rd., Trenton 8, N. J., and The Merryman Company, Sparks, Md

June 19. Philip Smith's Evergreen Farm Dispersal, New Hope, Pa. Sale managed by the Pate Sales Company, 2064 Lawrence Rd., Trenton 8, N. J., and The Merryman Company, Sparks, Md.

JULY

July 16. Birchtree Farm Dispersal, H. S. Owen, owner, Framingham, Mass. Sale managed by Dunn, Harwood & Crabtree, Cordaville, Mass.

July 23. Ogledale Farm Dispersal, Harold Ogle, owner, Senatobia, Miss. Sale managed by Ralph Coarsey, Box 358, Trion, Ga.

July 28. Tri-State Guernsey Breeders 10th Anniversary Sale, Purebred Livestock Sales Pavilion, Bristol, Va. Sale managed by the Stewart Rivers Sales Service, Fredericksburg, Va.

AUGUST

Aug. 1. Mid Summer Sale, Fairgrounds, Durham, Conn. Sale managed by Seath and Shultz Sales Service, Peterborough, N. H.

Aug. 1. Third Ontario Guernsey Classic, Fraserdale Farm, Concord, Ontario, Canada. Sale managed by The Merryman Company, Sparks, Md.

Aug. 6. Important Sale managed by The Merryman Company, Sparks, Md.

Aug. 11. 10th Annual Fresno G. B. A. Production Sale, Fresno, Calif. A night sale, managed by the Western Guernsey Service, Clements, Calif.

Aug. 16. 11th Tidewater Guernsey Breeders Consignment Sale, Northern Neck Fairgrounds, Warsaw, Va. Sale managed by the Stewart Rivers Sales Service, Fredericksburg, Va.

Aug. 21. Orangeburg Sale, Rivelon Sales Pavilion, Orangeburg, S. C. Sale managed by the Salley Sales Service, Orangeburg, S. C.

Aug. 27. 21st Virginia Guernsey Sale, Atlantic Rural Exposition Grounds, Richmond, Va. Sale managed by The Merryman Company, Sparks, Md., and the Stewart Rivers Sales Service, Fredericksburg, Va.

Aug. 27. Colorado State Guernsey Cattle Club's 18th Annual Consignment Sale, Longmont, Colo.

Aug. 29. Cool Springs Farm Dispersal, Dr. W. B. Ward, owner, York, S. C. Sale managed by The Merryman Company, Sparks, Md., and the Coarsey Sales Service, Box 358, Trion, Ga.

SEPTEMBER

Sept. 3. Mississippi State Sale, managed by the Coarsey Sales Service, Box 358, Trion, Ga.

Sept. 5. Second Edisto Farms Fall Production Sale, Edisto Farms, Denmark, S. C.

Sept. 6. South Carolina State Sale, Columbia, S. C. Sale managed by the South Carolina Guernsey Cattle Club, 114 Brookside Rd., Spartanburg, S. C.

Sept. 11. 18th Annual Florida Guernsey Sale, Largo, Fla. Charles F. Johnson, Dinsmore, Fla., Chairman Sales Committee.

Sept. 11. Connecticut State Sale, Deep Lake Farm, Lakeville, Conn. Sale managed by Seath & Shultz Sales Service, Peterborough, N. H.

Sept. 12. Western New York 10th Annual Sale, Fairgrounds, Little Valley, N. Y. Sale managed by the New York State Guernsey Breeders' Co-Op., Inc., 1606 E. Erie Blvd., Syracuse, N. Y.

Sept. 12. Western Ohio Guernsey Sale, Van Wert, Ohio.

Sept. 15. Important Sale to be announced.

Sept. 15. Important Guernsey Dispersal, managed by the Indiana G. B. A., 412 Robertson Bldg., Lafayette, Ind.

Sept. 25. Orangeburg Sale, Rivelon Sales Pavilion, Orangeburg, S. C. Sale managed by the Salley Sales Service, Orangeburg, S. C.

Sept. 28. New Hampshire State Sale, Putnam Hall, University of New Hampshire, Durham N. H. Sale managed by Seath & Shultz Sales Service, Peterborough, N. H.

OCTOBER

Oct. 13. Maine State Sale, Maine Breeding Farm, Augusta, Maine. Sale managed by Seath & Shultz Sales Service, Peterborough, N. H.

Oct. 13. 25th Annual Indiana Fall Sale, Fairgrounds, Lafayette, Ind. Sale managed by the Indiana G. B. A., 412 Robertson Bldg., Lafayette, Ind.

Oct. 15. Franchester Sale, West Salem, Ohio. Sale managed by The Merryman Company, Sparks, Md.

Oct. 16. Ohio Classic Sale, managed by the Ohio G. B. A., Wooster, Ohio.

Oct. 18. The First Butterfat Consignment Sale, Clinton, N. J. Sale managed by The Garey Cattle Sales, Morrisville, Pa.

Oct. 19. New Jersey State Guernsey Sale, Glenburnie Farm, Trenton, N. J. Sale managed by the Pate Sales Company, 2064 Lawrence Rd., Trenton 8, N. J.

Oct. 20. J. Howard Pratt Dispersal, Albion, N. Y. Sale managed by the New York State Guernsey Breeders Co-Operative, Inc., 1606 E. Erie Blvd., Syracuse, N. Y.

Oct. 20. Green Meadow Sale, Interstate Fairgrounds, Trenton, N. J. Sale managed by Seath & Shultz Sales Service, Peterborough, N. H.

Oct. 22. Illinois Annual State Sale, Livestock Center, St. Charles, Ill. Sale managed jointly by the Illinois G. B. A., 5 North River Street, Batavia, Ill., and Delbert H. Kingston & Associates, Box 404, Cary, Ill.

Oct. 22. Wisconsin State Guernsey Sale, Sales Pavilion, Waukesha, Wis. Sale managed by the Wisconsin G. B. A., Box 14, Waukesha, Wis., and Delbert H. Kingston & Associates, Box 404, Cary, Ill.

Oct. 25. 18th Pennsylvania State Sale, Lancaster, Pa. Sale managed by the Pennsylvania G. B. A., P. O. Box 491, Harrisburg, Pa.

Oct. 25. Wayne County, N. Y., Fall Sale, Fairgrounds, Palmyra, N. Y. C. M. Hepburn, Ontario, N. Y., sale manager.

Oct. 26. Third Northeastern Pennsylvania Sale, Bloomsburg, Pa. Sale managed by The Merryman Company, Sparks, Md.

Oct. 29. Dispersal of Laurel Mills Milking Herd and Bred Heifers, Laurel Springs, N. J. Sale managed by the Pate Sales Company, 2064 Lawrence Rd., Trenton 8, N. J.

Oct. 30. Orangeburg Sale, Rivelon Sales Pavilion, Orangeburg, S. C. Sale managed by the Salley Sales Service, Orangeburg, S. C.

DECEMBER

Dec. 4. Orangeburg Sale, Rivelon Sales Pavilion, Orangeburg, S. C. Sale managed by the Salley Sales Service, Orangeburg, S. C.

Meetings and Shows

MAY

May 22. Litchfield County, Conn., G. B. A. Tour to Hominy Hill Farms, Colts Neck, N. J.

May 26. Essex County Guernsey Breeders' Spring Show, Topsfield, Mass., 10:00 a. m. Henry Thomas, Judge.

JUNE

June 8. Southern Maine Parish Show, Fairgrounds, Lewiston, Maine.

June 8-9. Vermont State Dairy Festival, Fairgrounds, Rutland, Vt.

June 9. Eastern Maine Parish Show, Garden Ridge Farm, Bangor, Maine.

June 23. Vermont Field Day, Starlake Farm, Norwich, Vt.

June 25. Illinois District No. 8 Parish Show.

JULY

July 3-6. Royal Show, Newcastle upon Tyne, England. Guernseys will be judged on July 3-4.

July 20-21. Worcester County Farmers' Field Day, Elmhurst Farm, West Millbury, Mass.

July 28. Maine State Dairy Show, Fairgrounds, Windsor, Maine.

July 28. 3rd Annual Youth Fair, Old Sturbridge Village, Sturbridge, Mass.

July 28. Wayne County Parish Show, Fairgrounds, Palmyra, N. Y.

(Please turn to page 170)

Would You Like To Improve Type In Your Herd And Add The Kind Of Udders All Breeders Are Looking For?

A HOLLIRAIDER SON WILL DO THE JOB

SUCH AS KLONDIKE RAIDER'S MERRY BOY HAS DONE AT BOMAJE FARM, STUART, FLORIDA

Daughter of MERRY BOY

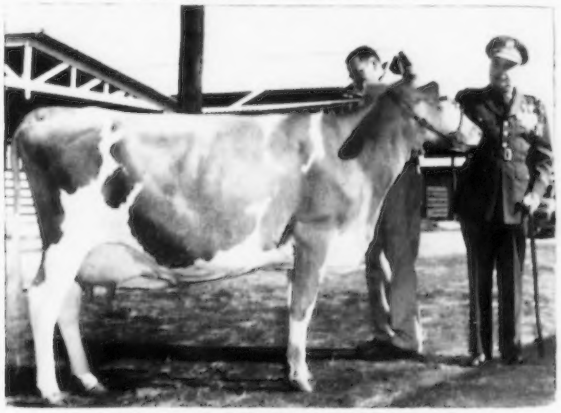

JENWELL MERRY CHRISTMAS

9431—472—Jr2—365C—2x

Senior and Grand Champion female at the Dominican Republic Show, 1956. Also best uddered cow. Shown with Mayor Leonidas R. Trujillo M. and Lee Yost.

Get of MERRY BOY

1st prize Get at Dominican Republic Show, 1956. Owned by Boutwell-Matheson, Inc., Stuart, Florida.

WE HAVE SEVERAL VERY PROMISING SONS OF HOLLIRAIDER AVAILABLE NOW THAT COULD HELP YOUR HERD.

KLONDIKE RAIDER'S MERRY BOY

Born October 21, 1947

Gr. Champ. Bull, Florida State Fair, 1950-'51

Sire: **Klondike Hollirraider, AR**
11 PR sons, 43 AR daughters.
7 over 700, 16 over 600, 32 over 500 lbs. fat. 9 Very Good, 8 Desirable. His 2nd calf daughters have all made over 700 lbs. fat.

Dam: **Klondike Merry Maid,** VG '48
11590—631—E
13537—697—AA
5 AR sons
3 AR daughters average, 13052—612.

THE MERRY BOY DAUGHTERS CLASSIFY VERY WELL

25 classified at average age of 2 yrs—10 mo.

6 VERY GOOD, 15 DESIRABLE, 3 ACCEPTABLE

84% ABOVE THE LINE

DAIRY CHARACTER		10 VG	12 D
BODY CAPACITY		15 VG	7 D
SHOULDERS		9 VG	14 D
RUMP	2 E	16 VG	7 D
MAMMARY SYSTEM		5 VG	15 D
REAR UDDER		11 VG	7 D
FORE UDDER		6 VG	15 D

ALL INQUIRIES PROMPTLY ANSWERED

KLONDIKE FARM **Elkin, North Carolina**

T. B. Accredited No. 580638 — Bang's Accredited No. 6

THURMOND CHATHAM, Owner T. F. COOLEY, Manager

News and Views

These columns are open to comments of Guernsey breeders.

Insecticides for Hayfields Increase Quantity and Quality

EVEN with the best of harvesting and curing methods to preserve carotene and protein in hay crops, the utmost in feeding value or market grade is seldom possible unless insecticides are applied properly with power dusters or sprayers. Power sprayers and dusters are thus becoming standard hay-making equipment alongside the modern mowers, field choppers and balers. As with any effective insect poison, farmers must follow directions so that the material used leaves behind it no injurious residues. Recommended chemicals kill the pests quickly without danger and toxic compounds being secreted in milk, eggs or the meat from animals that eat the forage.

The list of damaging forage crop bugs is long. Every region has its destructive hay field pests which are best controlled by special insecticides that the state college authorities and manufacturers recommend as being efficient and safe.

Grass and legume forages are attacked by myriads of armyworms, grasshoppers, leafhoppers, spittlebugs, lygus bugs, alfalfa weevils, and clover seed weevils—as well as aphids and sometimes borers. Prior to the "spraying era," the stem and leaf quality of our usual hay crops suffered untold injury, which the best of curing and storage could never overcome. But since forages and pastures have become universally recognized as a regular cash crop worthy of as much attention as corn, grain and fruit, more is done to produce quality prior to harvest time.

Moreover, with the widespread adoption of a "grassland" program for conservation purposes, greater attention is given to the protection of the growing forage crops. Hitherto, too many hay fields and meadows were left to nature and the bugs with hopeless results in yields and rotations.

Pennsylvania is one leader in hayfield spraying. Last year a vast acreage of alfalfa and clover was sprayed. In the case of spittlebug control, the hay protein was higher than where no spraying occurred. This enabled dehydrators to meet their alfalfa meal protein requirements easily. As a result of just one application of insecticide against spittlebugs, 1,000 pounds more per acre of alfalfa was obtained at the first cutting.

In the past two years, the yellow clover aphid, also known as the spotted alfalfa aphid, has become a widespread, serious pest of alfalfa in the Southwest. Since the insect prefers to inhabit the lower portion of the plant, it is necessary to achieve thorough penetration with a sprayer where the alfalfa develops beyond the seedling stage. High pressure sprayers with small orifices are doing a successful job on this aphid.

Ohio is another advanced state with respect to hay field protection. A variety of suitable materials are in regular use. Probably close to 300,000 acres are treated there each summer to drive off hordes of insects. They find that control of the spittlebug with one insecticide alone gave an increase of one ton per acre in yields of red clover from the first cutting.

Utah experiments destroyed lygus bug nymphs and alfalfa weevil larvae on alfalfa seed crops in the bud stage by using DDT dust. Good results were secured also with sprays containing DDT.

In fighting the ravages of sweetclover weevil, Minnesota experiments show that any one of several insecticides put on in the right amount will do the trick. They recommend early spring applications of chemicals to seedlings in the two-leaf stage. A second spraying may be necessary in midsummer when the second brood of weevils emerge.

Arizona has obtained from 95 to 98 per cent control with dusts and sprays on lygus bugs on seed alfalfa. In Oregon the clover seed weevil in alsike and white clover was checked outright by farmers who used DDT dust. Use of methoxychlor secured excellent results in growth and quality of alfalfa by spraying in Maryland against the potato leafhopper and the meadow spittlebug.

Wisconsin finds legume crop yields increased by 20 per cent by spraying the first cutting with methoxychlor against spittlebugs. In Washington an average increase of 70 bales per acre at an insecticide cost of two dollars was secured. Control of leafhoppers also gave fine returns for second cuttings. Moreover, the later feeding trials showed that samples from the treated fields had four per cent more protein and almost twice as much vitamin A as unsprayed forage from the same farms.

Farm Equipment Institute.

Pasture Management Tips

IF you have grass-legume pastures, the following pasture management tips should help increase your income:

(1) Do not turn animals onto any pasture until the plants are at least six inches tall. (2) Avoid overgrazing at any time. (3) Divide the pasture into at least two parts, and graze alternately at intervals of three to four weeks. (4) Following the first grazing, on each half, topdress with at least 100 pounds of 48 per cent superphosphate and 100 pounds of potash. (5) Clip each pasture after you take the livestock off. (6) Unless you want to plow a pasture containing legumes, do not graze from the last week in September until November, or until after the first hard frost.

Delayed grazing in the spring will insure stronger pasture plants. Early spring growth comes almost entirely from root reserves. If plants are eaten off before they are large enough to make more food, they will recover slowly and many will never recover.

Alternate grazing gives plants a chance to recover. Grazing animals naturally like the newest, tenderest growth, and will eat selected areas and plants to death. Mowing not only controls weeds and sprouts, but also evens up the pasture plants. The animals will eat new growth from previously refused areas and you won't have those patchy areas in the pasture.

Plants, like animals, must have enough food. Clovers will supply nitrogen. But on most soils, unless fertility is already high, you can expect a pleasing increase by using phosphate and potash fertilizer. We have suggested that you delay topdressing until after the first grazing. This will help to keep the problem plants, legumes, in the mixture longer. Grasses are naturally more aggressive than legumes in the early spring, and topdressing early will over-encourage them and work to the disadvantage of the clovers. The point is: feed the clovers.

Legumes will be more winterhardy, develop better roots and live longer if you let them practice self-preservation. This function is called translocation or preparation for winter dormancy. The plants preserve themselves by moving food supplies into their roots. Avoid grazing during late September and during October.

University of Illinois Dixon Springs Experiment Station.

BROOKBERRY FARM

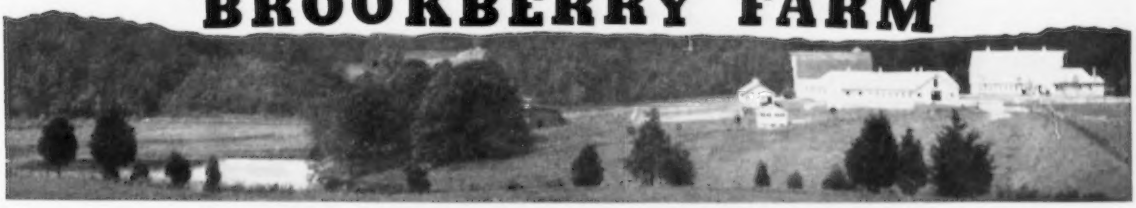

A NEW ARRIVAL AT BROOKBERRY

WOODACRES BUTTERFAT CAVALIER

Born May 30, 1952

(snapshot)

CAVALIER is sired by **Mulhoeaway Rosenkavalier** and his dam was bred by Oscar R. Weaver, Goshen, Indiana. We purchased him from E. F. Donohoe, Endovale Farms, Pleasan Valley, Pa. Cavalier has many outstanding daughters at Endovale and Woodacres, his home prior to Endovale.

His Paternal Sister

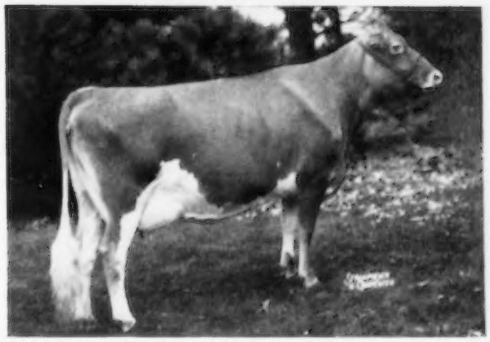

YELLOW CREEK ROSE HARMONY (E 1x10-0)
9313—489—Jr2—HIR—329C—2x
1st 3 Yrs., Sr. & Gr. Ch., Ill., Ind., Ky., 1955. Res. All-American 3-year-old, 1955.

His Dam

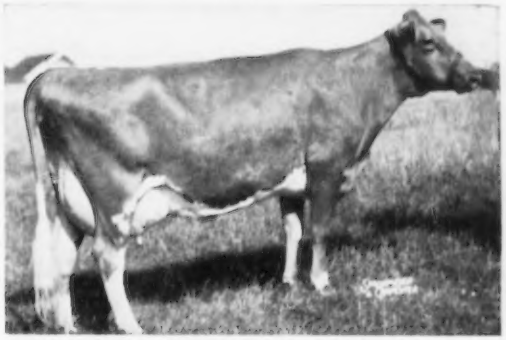

YELLOW CREEK KING'S MARCELLE (E 3 times)
*17049—*572—Jr4—305C—3x, 20477—893—5yrs—365C
17839—794—6yrs—305C—3x, former Class Leader.

His Maternal Sister

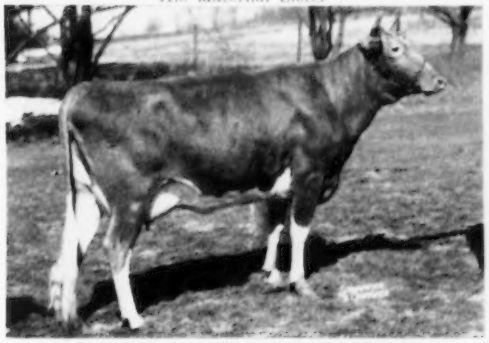

WOODACRES LEADER'S MARCELLE
1st Sr. Calf, Jr. & Res. Gr. Ch., N. J. State Fair, 1954. 1st & Jr. Ch., N.J.G.B.S., 1954. 1st Jr. Yr., Jr. & Res. Ch., Mid-Atlantic Show, 1954.

His Maternal Sister

WOODACRES LEADER'S MARCELLA
Has been nominated for the Futurity by Woodacres.

We appreciate the assistance of The Merryman Company in this purchase.

See pages 222 — 225 for more information on Woodacres Butterfat Cavalier.

Meadow Lark Drive just off Robinhood Road

Calfhood Vaccinated
Herd Dehorned

JOHN B. RICE, Herdsman

Tel: Lewisville, N. C.
Office: WHitehall 5-4765
Mgr: WHitehall 5-4760

BOWMAN AND GORDON GRAY, Owners — SAM PIKE, Manager

Route 8, Winston-Salem, North Carolina

James B. Robertson

JAMES B. ROBERTSON, one of the pioneers in the Guernsey breed, passed away on April 29 following an operation for stomach ulcers.

In his earlier days, Mr. Robertson was employed for a year by Charles L. Hill, Sarnia, Rosendale, Wis., and in 1909 he accepted the position as superintendent at Burnside Farm, S. M. Shoemaker, owner, Eccleston, Maryland. While at Burnside Farm he was responsible for developing such cows as Ma Chere Procris, senior and grand champion at the National in 1921, and Queen Celia ($5,000), one of the tops in the 1918 Combination Sale. James B. Robertson judged the 1922 National Dairy Exposition when Jeanette of the Prairie 2d, bred and owned by W. W. Marsh, Waterloo, Iowa, and Boss of Koshkonong Place, bred by A. R. Hoard, Fort Atkinson, Wis., and shown by Tarr Brothers, New Auburn, Wis., were made senior and grand champion female and bull, respectively.

The late James B. Robertson delivering President's address at the 1956 Pennsylvania G. B. A. Silver Anniversary Meeting.

In 1918, Mr. Robertson purchased his first Guernseys, and began building a herd on the farm known as Mid-Cut Straw Farm, Paoli, Pennsylvania. He continued to own and operate this farm for 32 years, and after the sale of the farm he leased the place. He was the breeder of 50 bulls and 252 females, or 302 animals. The HIR testing division was organized in 1930, and in 1932 Mr. Robertson started his herd on test in that division. He had been selling milk as GOLDEN GUERNSEY since 1954.

During the past 45 years Mr. Robertson had made many contributions to the breed. Among the informative stories written by Jimmy, that have appeared in the Guernsey Breeders' Journal, are: The Burnside Farm Guernsey Herd, October 1, 1920; Favorite Bloodlines "The France May Rose Cross," May 1, 1921; Early History of Famous Herds, October 1, 1922; Florham and Mid-Cut Straw Reminesce, March 1, 1937; Thinking About Breeding, April 15, 1950; The Pioneer Joseph L. Hope Story, April 1—June 1, 1953.

James B. Robertson joined The American Guernsey Cattle Club on July 24, 1917. For 15 years he served as Secretary of the Eastern Guernsey Breeders' Association, and on December 11, 1954, at Wilmington, Del., he was honored for his untiring efforts in behalf of that association. At the time of his death he was President of the Pennsylvania Guernsey Breeders' Association, serving in that capacity for the second term. Mr. Robertson was one of the men selected to be recognized and honored at the 1956 Annual Meeting of The American Guernsey Cattle Club.

Throughout the years his contributions to the advancement of the breed have been many, and his host of Guernsey friends will long remember his efforts and sage advice.

Classification Schedule

The following classification schedule is arranged by field territory. For application blanks to have your herd classified, and for classification rules, write to The American Guernsey Cattle Club.

All registered Guernsey cows that have freshened are eligible to be classified. It is not required that they either be on official test or have an official record. On herd reclassifications, the owner is required to present all eligible cows not previously classified, and all cows under eight years of age last classified either Very Good or Excellent. If your herd is to be part of a County or District classification program, and eligible for the lower fee, show this on your application.

Fees are $3.00 per cow, with a minimum charge of $25.00 per herd. If 75 or more cows are classified in one day in a county or district program, the fee is $2.00 per cow with no minimum herd fee. The $2.00 will also apply to an individual herd when 75 or more are classified.

To facilitate the national fieldman arranging his classification itinerary, it is requested that your application be postmarked at least 30 days before the classification schedule. Schedules are subject to cancellation if there is not a sufficient number of applications received.

Dates	*Territory*	*Field Representative*
May 21-June 2	Arizona, California, Colorado, New Mexico, Nevada, Utah	A. Wendell Fuhriman
June 4-9	Idaho, Montana, Oregon, Washington, Wyoming	Elmer J. Meadows
June 18-30 Oct. 22-Nov. 3	Connecticut, Maine, Massachusetts, New Hampshire, New York, Rhode Island, Vermont	Joseph Pendergast
July 9-21 Oct. 4-13	Iowa, Minnesota, Nebraska, North Dakota, South Dakota, Wisconsin	George W. Chambers
Sept. 10-22 Dec. 3-15	Delaware, District of Columbia, Maryland, New Jersey, Pennsylvania, Virginia, West Virginia	A. M. MacKay
Oct. 15-27	Illinois, Indiana, Michigan, Ohio	Max L. Dawdy
Nov. 5-10	Alabama, Kentucky, Louisiana, Mississippi, Tennessee	
Nov. 12-21	Florida, Georgia, North Carolina, South Carolina	C. J. Jacobs

Chat . . .

Congratulations and best wishes to Mr. and Mrs. Alfred M. Brown, Co-Executor of the Estate of A. L. Brown, Clear Springs Farm, Concord, N. C., who are the proud parents of a seven-pound baby girl, Mary Susan, born on March 3. They have a five-year-old son, Alfred, Jr.

Calendar . . .

(*Continued from page 166*)

July 29. Illinois District No. 2 Parish Show, Livestock Center, St. Charles, Ill.

AUGUST

Aug. 1. Illinois District No. 3 Parish Show, Mineral Springs Park, Pekin, Ill.
Aug. 3-4. New York State Artificial Breeders' Cooperative Dairy Show and Annual Meeting, Ithaca, N. Y.
Aug. 8. New Hampshire Annual Parish Show, Fairgrounds, Hopkinton, N. H.
Aug. 9. Vermont Dairy Show, State Agricultural School, Randolph Center, Vt.
Aug. 15. Bucks County, Pa., Guernsey Show.
Aug. 17. New Jersey G. B. A. Annual Guernsey Show, State Fairgrounds, Trenton, N. J. Dave Younger, official judge.
Aug. 18. Newport County, R. I., 10th Anniversary Show, The Priory, Newport, R. I., Lawrence Colebank, judge.

GOLDEN HARVEST *Farm*

A LOT OF BULL!! THESE THREE ARE FOR SALE

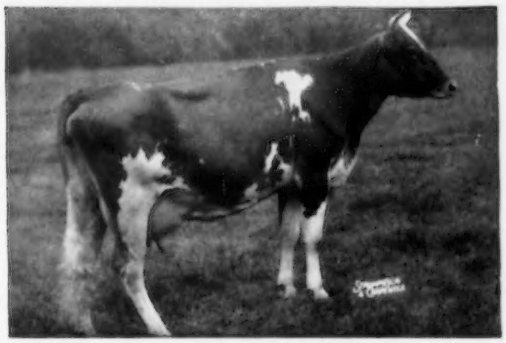

Tattoo 816 — Born January 14, 1956

Sire: **GARDENVILLE ROSE KING,** AR
Sterlingold Rosette, 15298—840—Sr4—365C (pending)
Sterlingold Rose Queen, 13458—774—5yrs—365C

← Dam: **BLAKEFORD COLLEEN**
11759—664—Jr2—365C—3x
11106—637—Sr3—HIR—365—3x
13329—776—7yrs—365C—DHIA
Again on test at 10 years.
1934—100—31 MARCH, 1956

Tattoo 823 — Born February 16, 1956

Sire: **NYALA SUPREME COMMANDER,** AR
Golden Harvest C. Rosary
11830—671—Jr2—365C.
Three D's Commander's Queen
12462—672—Sr3—365, 13314—674—5yrs—305C—3x.

← Dam: **GOLDEN HARVEST ROSE BETTY,** opposite, with Golden Harvest King's Hornet, 1st Produce, Conn., 1954. First Sr. Yr., E.S.E., 1954. 14481—750—Jr2—365C. On test as Jr3, 4825—231 in 72 days. Milked up to 76.4 lbs. per day. A daughter of Locust Grove I. Berta (below).

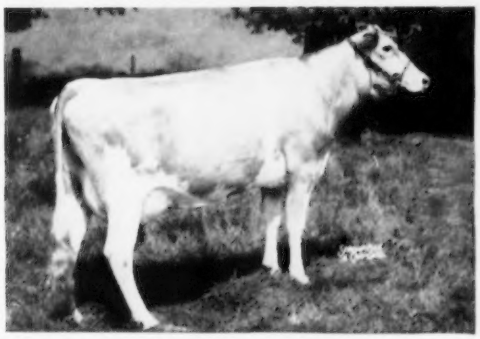

Tattoo 833 — Born April 1, 1956

Sire: **GARDENVILLE ROSE KING**
Sterlingold Rosanna, 15935—767—5yrs—365 (pending)
Golden Harvest Rose Betty, 14481—750—Jr2—365C
Golden Harvest Rose Leda, 11637—663—Jr2—365C

← Dam: **LOCUST GROVE I. BERTA**
13983—726—Sr3—305C—3x
17699—955—5yrs—365C
20556—1123—6yrs—365C
3 records average 17412—935

PEDIGREES AND PRICES ON REQUEST

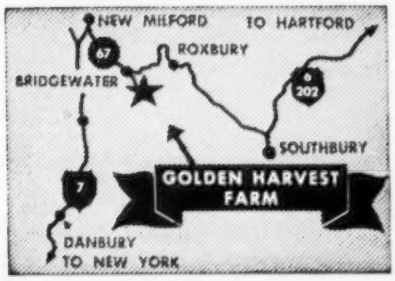

Plan to visit our herd. You are always welcome.

275 REGISTERED GUERNSEYS

Bang's T. B. Accredited ★ Calfhood Vaccinated

Golden Harvest Farm

BRIDGEWATER • CONN

Established 1936 — Telephone, New Milford, Elgin 4-5432

F. W. McCANN, Owner — U. BOURDEAU, Herdsman — IRA DODGE, Manager

Farm 1½ miles east of Bridgewater

No. 10 . . . ANOTHER NATIONAL RECORD

Ideal's Admiral's Goldie

***16692—*882—Sr3—365—2x** (pending)
National Class Leader 1st place for FAT
4th place for MILK

This cow was milked and cared for by Joe Cabral.

Goldie is the third daughter by our ADMIRAL bull to complete a National Class Leading Record.

Other Recent 2x Class Leaders

Northern Conrad's Anna	*18342—*860—Sr3—365C—2x (pending) 1st for milk, 2nd for fat
Northern Conrad's Lucky	*15614—*927—Sr3—365C—2x 1st for fat, 4th for milk
Ideal's May Royal's Petunia	*19109—*1002—Sr4—365—2x 1st for fat, 2nd for milk
Northern Secret's Melissa	*16559—*883—Sr4—365C—2x 1st for fat, 2nd for milk
Northern Conrad's Shirley	*19416—870—7yrs—365—2x 2nd for milk
Northern Karen	*19530—*979—Sr4—365—2x 1st for milk, 2nd for fat
Northern Memento	*14879—*747—Sr2—365C—2x 2nd for milk, 3rd for fat
Horse Shoe Bailiff's Dimple	*19554—*883—8yrs—365C—2x 2nd for milk, 8th for fat
Northern Secret's Astor	*16592—*923—Jr4—365—2x 1st for fat, 3rd for milk

2X
MILKING

ONE OF OUR HERD SIRES — SIRE OF GOLDIE
(Number 10 in our Class Leading parade)

A son of ADMIRAL could help you.

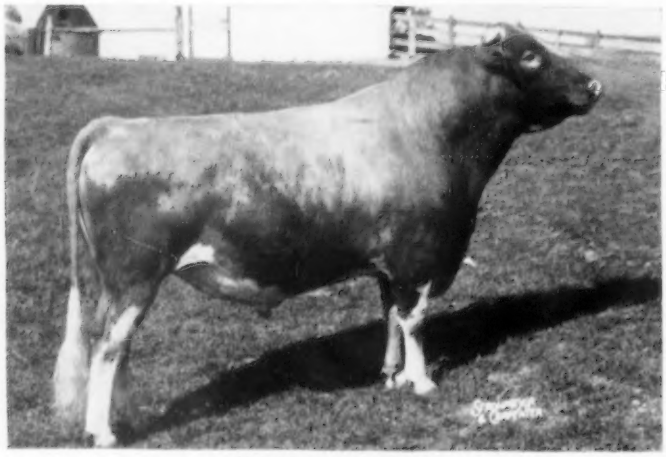

We Have One Out of FRANCHESTER MYSTIC MELODY, 15018—760—7yrs—365C—2x.

IDEAL'S ADMIRAL
His first 6 tested 2-year-old daughters average 16583—865. Sire of 3 National Class Leaders.

ADMIRAL is a son of Welcome Lane's Mary, **7 records average 19161—1010. 5 consecutive records over 1000 lbs. fat.**

T. B. Accredited

NORTH FARM

BRISTOL, RHODE ISLAND

Bang's Accredited

WILFRED JORDAN, Manager — Telephone CHerry 5-8432 — JOSEPH CABRAL, Herdsman

The Secretary's Page

By

Robert D. Stewart

Western Hospitality

In April, it was my privilege to spend some time with A. Wendell Fuhriman and Elmer J. Meadows, our field representatives in the Rocky Mountain and Northwestern territories, and with Art Telfer, field secretary of the California Guernsey Cattle Club. It was a pleasure to visit several herds in Utah, and very gratifying to observe the phenomenal progress in herd improvement that has been made during the last few years. Directors of the Utah G. B. A. were guests of Dr. and Mrs. C. J. Daines and Mr. and Mrs. Dwyth M. Daines, owners of Cache Meadow Guernsey Farm, Logan, to a steak dinner at their cabin in a canyon located about five miles from Logan. Dwyth broiled the steaks—they were excellent. Breeders in the Rocky Mountain states are planning to combine their efforts in sponsoring a quality sale at Ogden, Utah, this fall.

A splendid turnout of 150 California Guernsey breeders and their families attended the annual meeting in Sacramento on Saturday afternoon and evening, April 14. Harold Wakefield, formerly manager of Adohr Dairy and a former member of the GOLDEN GUERNSEY Advisory Council, who now represents all of the dairy interests in California in the Legislature, spoke on the program, as did the writer. The cheerfulness which always accompanies a visit to California took a very serious turn when Betty Telfer was stricken following the Guernsey meeting and spent four days in the hospital.

The high quality animals that are predominant in the Guernsey herds in Idaho are a living testimonial to the rare ability to breed fine cattle with which the pioneer Guernsey breeders in that state were blessed. The scheme by which milk is priced in Idaho is on an equitable basis, and the producers were recently given a 40¢ per hundred-weight increase for their milk. Over 70 Idaho Guernsey breeders and their families attended a dinner, and actively participated in a discussion of the programs of The American Guernsey Cattle Club.

Sixty men, representing the breeders in the Northwest territory covered by Field Representative Elmer J. Meadows, and the agricultural colleges in that area, attended a Conference of Judges at Western Glow and Chukluck Farms, in Skagit County, Wash., on April 19. It was a great inspiration to work with this group and observe the excellent cooperation that the staffs at the agricultural colleges, county agents and club agents give to the dairymen in their areas.

An early frost last November, along with a severe winter, has made this one of the toughest years that the farmers in the State of Washington have known in a long time. The early frost ruined many of the pastures and fruit crops, and in Skagit County it was reported that many beef animals died of starvation. However, the luxurious pastures are coming along now and will provide the feed that the dairyman needs.

Breeders in Oregon gathered on the farm owned and operated by Orville Brown and his father at Woodburn, on Saturday, April 21. The accomplishments of this young man, his father and their families, are particularly outstanding. They purchased their first Guernseys in 1949, and their herd today is made up largely of animals which they have bred and developed. For each of the past three years they have established an average in excess of 10,000 lbs. of milk per cow for their milking herd of approximately 50 cows. This has been done on twice-a-day milking, using a tandem-type milking parlor and loafing sheds. This is a beautiful example of an efficient family operation using modern dairy management practices.

Why Irrigate

Lush pastures, which will increase the hay crop by 75 per cent and milk production by 54 per cent, are this farmer's answer to, "Why irrigate?"

By

GRANT G. CANNON, *Managing Editor*
THE FARM QUARTERLY
22 East 12th St., Cincinnati, Ohio

(Reprinted from The Farm Quarterly)

If a farmer in the humid part of the country had the choice of increasing the size of his farm by a fourth or of adding an irrigation system, which should he choose? Today, many farmers, to stay in business and make a profit, must increase their crop production and thereby lower their cost per unit. This they can do by either piling more investment on their present acreage or by increasing the total number of acres they farm until they reach the maximum acreage they can handle with their present machinery and labor. To put it another way, they can either expand vertically or horizontally. Some farmers who have access to a supply of water are choosing irrigation in order to have a better farm rather than a bigger one.

These are the farmers who have kept books and have found that as they applied fertilizer and increased crop production, the cost of producing a bushel or ton or other unit of crop went down as yield went up, for cultivation and the harvesting costs were barely increased by the bigger crop. Now they see that irrigation will further increase the size of the crop and increase its value at a greater rate than the cost of irrigating which means a further lowering of the unit cost. They also see in irrigation an insurance against disaster.

It is easy to see how irrigation serves as a diaster insurance, for where is there a farmer who hasn't had a crop ruined by drought? The extra profit from irrigation is less apparent in a normal year. But what is a normal year, how long is a drought? Agronomists generally agree that any two-week period without rain during the growing season will damage a crop. An idea as to the number of droughts which occur in the humid area is given by a study of weather conditions at Athens, Ga., over a 65-year period. During this time, rainfall averaged 50 inches a year, with February and July the high rainfall months, receiving five inches in each, and November the low month with two-and-one-half inches. During the 65 years, the number of two-week droughts in the spring was 79, in summer 95, and in fall 112. During this same time, there were 17 four-week droughts in the spring, seven in the summer, and 36 in the fall. Six-week dry spells numbered five for spring, four for summer, and 15 for fall. In other words, there was hardly a year in which irrigation wouldn't have helped in this country of unusually plentiful rainfall. A Michigan study showed that farmers could expect a dry spell of four continuous weeks every other year.

Fifty inches of rain, or even half that much, is plenty to produce a good crop, but only if it is there when the crop needs it. There are periods during the growth of most crops when they can stand a little drought, but there are other times when lack of moisture for only a few days cuts the yield dramatically. Corn, for example, needs a lot of water during the tasseling and silking stage if it is to make a good crop. Given plenty of water at this time, the yield will be abundant even though it may be dry before and after. At Scotts Bluff, Nebr., four years of experimenting with irrigation reveals the difference moisture at the right time makes. A field of corn given three irrigations, one 10 days before tasseling, one at tasseling, and one at silking, yielded 143 bushels as compared to 69 bushels for unirrigated corn. As a further check on the importance of the time the crop gets the water, they gave one field three irrigations of equal amount but all of them were before silking and none during silking. This field yielded 118 bushels, or 25 bushels less than the field which had moisture when the crops wanted it most. Translating these findings into on-the-farm terms, a two-week drought at silking time can mean a loss of 25 bushels and lack of moisture over the tasseling and silking period can mean a loss of 84 bushels.

Corn isn't the only crop that pays off when it gets plenty of water at the right time. Pasture and meadow, watered after heavy grazing or after a hay crop has been taken, pay a handsome profit for the time and money spent. One five-year test on pasture showed that irrigated pasture gave a third more animal days of grazing and produced a fourth more animal gain than did the unirrigated pasture. In a Tennessee test, they found that pasture irrigation in 1951 and 1952 increased the cow days of grazing by 49 per cent, milk production by 54 per cent, and the dollar value of milk by 74 per cent.

In Ohio, the best farmers can raise 400 bushels of potatoes to the acre without irrigation, but when they apply water, they can boost this to 750 bushels. In South Carolina, the value of an acre of irrigated tobacco was increased from $844.79 to $1,-

(Please turn to page 202)

THE AMERICAN GUERNSEY CATTLE CLUB

79th ANNUAL REPORT

DAIRY FARMING promises to be one of the most profitable enterprises in agriculture in 1956, as it was in 1955. The industry-wide advertising of milk and dairy products is paying off. The per capita consumption of fluid milk equivalent in 1955 was the highest in many years. Fluid milk sales were 4% above 1954.

If the disposal of surplus milk products continues at the same rate, CCC stocks of dairy products could be eliminated in 1956. The 123½ billion pounds of milk produced in 1955 is the highest in history, while the number of milk cows on farms is the lowest since 1928. The number of milk cows has decreased 17% since 1944, whereas the production per cow has increased 27%.

There is still room for greatly increased production per cow, and this is taking place at an amazing rate. On February 1, 1956, the rate of production was 6% higher than a year earlier. On March 1st, it was 8% higher.

Guernsey breeders can look to the future with confidence and optimism because:

1. Increased production per cow. During the year Miss Helen Hyland of Craryville, New York, completed the outstanding DHIA average of 12,900 lbs. milk and 692 lbs. butterfat on 57 registered Guernsey cows on 2X machine milking—the highest average of any breed for a herd of this size.
2. Guernsey milk is the only milk to ever score 100% in national competition.

GOLDEN GUERNSEY

TRADE MARK

3. There is a continued increase in sales under the trademark program of GOLDEN GUERNSEY, Inc. The average of 607,454 quarts sold each day in 1955 is the highest in history.
4. Increased advertising, both by GOLDEN GUERNSEY, Inc., and the dairy industry is getting results. Thousands of doctors confirm their desire to purchase GOLDEN GUERNSEY Milk.
5. Consumer net income continues at a high level.
6. GOLDEN GUERNSEY Milk is the consumer's best food buy. Milk and dairy products comprise 25% of the food nutrients for the family, yet the cost of these is only 15% of the family food budget.
7. The annual population increase means 2.7 million new customers each year.
8. The school milk program helps millions of children form the milk drinking habit.
9. Estimates predict the per capita consumption of fluid milk and cream, and of fats and oils will be the highest in 1956 in many years.
10. Increased research on milk and dairy products.
11. Increased demand for Guernseys in foreign markets.

This adds up to a wonderful opportunity for you with Guernseys and the GOLDEN GUERNSEY Milk program.

Brief reports on each phase of The American Guernsey Cattle Club's work in 1955 follow:

GOLDEN GUERNSEY, INC.

Milk sales under the trademark program of GOLDEN GUERNSEY, Inc., were at an all-time high during 1955, when 221,721,342 quarts were sold—a gain of 8,658,018 over 1954 and *an average of 607,454 quarts a day.*

As a result, the breeders of purebred Guernsey cattle who are marketing their milk under the GOLDEN GUERNSEY program continue to be in an enviable position. This number continues to grow each year through the daily efforts of GOLDEN GUERNSEY distributors and representatives.

During 1955, over 67,000 registered Guernseys were producing milk for sale under the trademark program—*an increase of 19%* over the average of the last four years

Pennsylvania led all GOLDEN GUERNSEY territories in total sales with 52,223,677 quarts. The Quaker State also had the greatest increase in quarts sold over the preceding year—2,222,331.

More Active Distributors

There were 593 active distributors selling Guernsey milk under the trademark program in 1955, an increase over 1954. Although the trend for larger distributors to buy up smaller ones seems to continue, there are many producers interested in marketing their own product under the trademark program.

For the second consecutive year, Abbotts Dairies, Inc., of Philadelphia, one of the country's largest independent dairies, led all other distributors in total GOLDEN GUERNSEY sales. Golden State Co., Ltd., San Francisco, was second, and the GOLDEN GUERNSEY

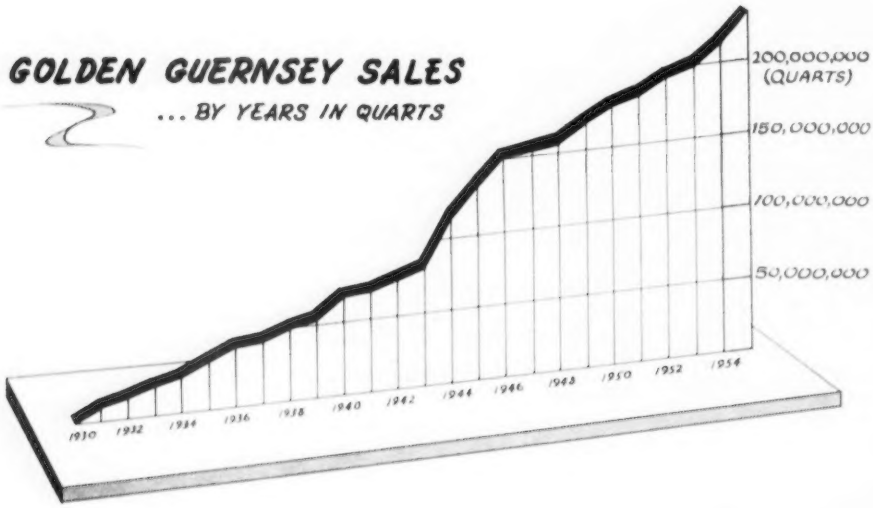

Dairy Co-op, Milwaukee, was third. It is significant that nine of the top 25 distributors own their own registered Guernsey herds, two of the nine distribute nothing but GOLDEN GUERNSEY Milk.

General Activities Increase

The general activities of GOLDEN GUERNSEY, Inc., fall under three major headings—sales, public relations and promotion.

There has been an excellent increase in sales campaigns with 184 completed during the year. Although many types were used, the most popular seemed to be the Phoney Money Auction that was demonstrated at the regional GOLDEN GUERNSEY meetings.

Bearing in mind the fact that no product can be successfully sold unless the salesman himself believes in it 100%, the major part of GOLDEN GUERNSEY sales work in 1955 was directed to the route salesmen of the various GOLDEN GUERNSEY distributors. *There were 322 sales meetings held during the year*, the largest number ever.

Public Relations Activities

In the field of public relations, the major activities included contacts with allied industries, work with Federal and State marketing orders, protection of the trademarks, and the purchase and sale of various items of promotional material.

The protection of the GOLDEN GUERNSEY and GURN-Z-GOLD trademarks is one of the organization's most important obligations. A constant vigilance is maintained to make certain that no one infringes on the trademarks, and that they are correctly used by all those licensed to use them.

GOLDEN GUERNSEY, Inc., is now carrying in stock more than 100 items of promotion supplies. During 1955, the inventory averaged about $22,000, yet more than $85,000 worth of material was sold. This means that the inventory was turned four times during the year. *This economical operation is reflected in the low prices of material available* to GOLDEN GUERNSEY producers and distributors.

25 Largest Golden Guernsey Distributors in 1955

1. Abbotts Dairies, Pa. & New Jersey
2. Golden State Ltd., California
3. Golden Guernsey Dairy Coop., Milwaukee, Wis.
4. Edisto Farms Dairy, Columbia, South Carolina
5. Adohr Milk Farms, Los Angeles, California
6. Country Belle Coop. Farmers, Pittsburgh, Pa.
7. The Mitchell Dairy, Bridgeport, Conn.
8. Bowman Dairy Company, Chicago, Ill.
9. Harrisburg Dairies, Inc., Harrisburg, Pa.
10. Green Spring Dairy, Baltimore, Md.
11. Southern Dairies, N. & S. Carolina
12. Meadow Gold Dairy Division, Illinois
13. Walker Farms Dairy Products, Mississippi
14. Penn Dairies, Inc., Pa. & Md.
15. Woodlawn Farm Dairy, Wilkes-Barre, Pa.
16. Breuninger Dairies, Philadelphia, Pa.
17. Mt. Ararat Farms, Port Deposit, Md.
18. F. H. Soldwedel, Illinois
19. Brock-Hall Dairy, New Haven, Conn.
20. Pine Grove Dairy Farm, Inc., Portsmouth, Va.
21. Price's Guernsey Dairy, Port Orchard, Wash.
22. Richmond Dairy Company, Richmond, Va.
23. Himes Brothers Dairy, Dayton, Ohio
24. Virginia Dairy Co., Richmond, Va.
25. Long Meadow Farms, Durham, N. C.

OFFICE SERVICE

Active Members		4,297
Registrations		81,566
Females	73,977	
Males	7,589	
Transfers		50,882
Females	45,364	
Males	5,518	
New Breeders		3,265
New Buyers		4,875
Herds on Test		1,360
Cows on Test		36,517
Percent on Herd Test		91.4
Herds Classified		366
Cows Classified		10,256
P. R. Subscribers		1,658
Pedigrees Written		5,989
Sales Catalogs Published		73
Journal Circulation		13,942
Number of Journal Pages		3,664
Pages of Advertising	2,109	
Pages of Editorial	1,080	
Other	475	
News Releases & Publicity Materials		211,993
Keyed Inquiries		10,264
Total Sales of Promotion Supplies		$ 91,612

Promotion and Advertising Expands

The highlight of the promotion work during the year was the preparation for the expanded consumer advertising campaign scheduled for 1956 in PARENTS' *Magazine* and the *JOURNAL of the American Medical Association*. This work included the preparation of ads plus a great deal of merchandising material.

Efforts were made to adopt all of the national advertising into materials that could be used by distributors in their local promotions. Complete kits of merchandising materials were mailed the first of December to all distributors.

New promotional literature was created, and old revised. The WHY GOLDEN GUERNSEY MILK booklet was completely re-edited, a new edition of the popular GOLDEN GUERNSEY diet booklet was published, and a new series of six Coloring Books was developed to be used for both GOLDEN GUERNSEY and GURN-Z-GOLD.

A new transcription of radio spot announcements, and a new television spot were created and produced.

New Display Material

New point-of-purchase material developed included an arrow display on which an empty carton can be hung, a new shelf strip for refrigerated units, store streamers, place mats and blotters.

GOLDEN GUERNSEY again had a booth at the National Convention of the American Medical Association, and *over 10,000 samples of homogenized* GOLDEN GUERNSEY *Milk were dispensed.*

The *Distributor's News* was continued on a quarterly basis until December, when it became a monthly feature of the *Guernsey Breeders' Journal.*

More effort was made during 1955 to fully publicize all GOLDEN GUERNSEY activities. Several news release forms were perfected, such as a "new distributor story,"

and events like the awarding of the PARENTS' Commendation Seal were used as the basis of home-town stories for distributors.

BREED PROMOTION

Guernseys are being promoted on the basis of their greater value because of the superiority of the milk they produce. All promotion efforts have been directed toward coordinating the milk and breed programs.

For the past three years, records have been kept on all advertising expenditures and inquiries. A study of these was the basis for the 1956 campaign. *Already an increase in keyed replies has been noted.*

Additional records are now being kept so that soon it will be possible to analyze what magazines and types of advertising have attracted the most new buyers. It is hoped this will make future expenditures even more effective.

The booklet "Profit With Guernseys" was reprinted during the year. In addition, JOURNAL reprints, fact cards, directories and other information was made available. Much of the work on the new breed brochure that will replace "Creating a Standard of Excellence" was completed in 1955. The new booklet will be available in 1956.

Increased Emphasis on Junior Activities

More emphasis was placed on junior activities, and past efforts were studied to determine changes that would make the program more effective. This precipitated an increased number of requests for material. *More ribbons, awards, and prizes were distributed during 1955 than in any preceding year.*

In response to direct requests from groups and individuals, 676 free literature and poster kits were sent out. In addition, breed booths for the National and International Guernsey Shows were prepared.

The number of news releases prepared increased from 10,392 in 1954 to 13,313 in 1955—*an increase of 24 per cent.*

The highlight of the publicity year was the fruition of the free radio transcription series. The breed promotion shows were mailed monthly to some 624 radio stations, and milk promotion shows to another 480—making 1104 per month. As each show averaged five minutes, this meant *1104 hours of free broadcast time for Guernseys* in 1955.

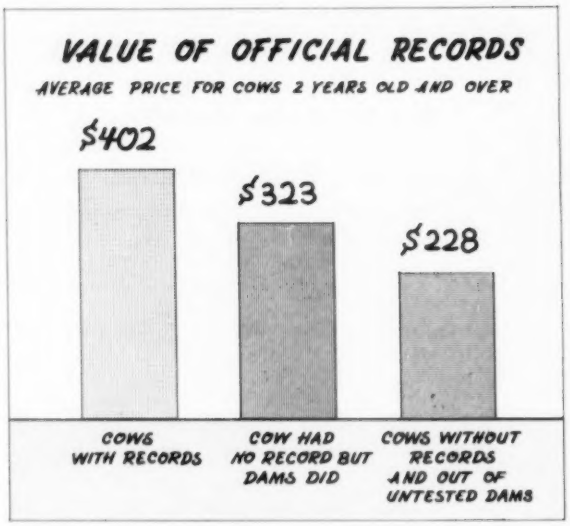

PRODUCTION TESTING

The year 1955 marked the beginning of computing production data mechanically. On April 1, the first pieces of IBM equipment were installed. By the end of the year, the majority of HIR herd owners were receiving IBM prelisted reports and production credits. AR herds are going onto IBM as soon as possible.

The new Sire Summaries were also started in 1955. The first list, containing 35 sires, appeared in the December 1 JOURNAL. These summaries are being published monthly, and each qualified sire will be summarized regardless of the level of production of his tested daughters. Summaries are being prepared on bulls having 10 or more daughters with official records, and that have daughters completing records under the new IBM system.

Outstanding Records Completed

There were a number of outstanding official records completed during 1955.

Five Star Dolly, owned by Helen S. Hyland, Craryville, N. Y., finished an HIR 365C—2X record of 17,234 pounds of milk and 1077 pounds of fat. Two weeks later, Poniton Maxim's May, owned by Black Hole Hollow Farm, So. Arlington, Vt., finished an AR 365C—2X record of 19,646 pounds of milk and 1085 pounds of fat. These are the first two Guernsey cows to produce over 1000 pounds of butterfat on 2X and meet calving requirements.

Mendale King's Golden Jean completed her second National record during the year. This record was in the 365—3X division and was for 24,533 pounds of milk and 1191 pounds of fat. *This stands as the highest HIR record for the breed, regardless of class.* Golden Jean is owned by Meredith Piper of Celina, Ohio.

During 1955, 228½ pages of AR credits and 318½ pages of HIR official records, plus 40 pages of class leaders were published in *The Journal*. Last year's plan of running ads in *The JOURNAL* to promote testing was continued successfully.

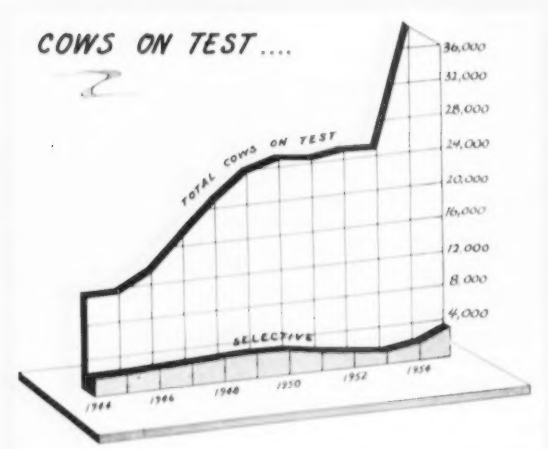

All-Time Honor List Growing

Twenty-three 1000-pound fat records were added this year to the all-time honor list, bringing the total to 217. The all-time number of 20,000-pound milk records is also 217. Of these, 24 were made in 1955.

There were 36,517 cows in 1360 herds on test last year. Of this number, 28,249 were on the Herd Improvement Registry program, and 8268 on Advanced Registry Test.

The year saw 23,185 official HIR and 8683 AR certificates issued. This total of 31,868 is well above the 1954 total of 28,572.

Ohio leads the parade of states with both the most herds and the most cows on official test. Pennsylvania leads in the number of cows on AR.

Behind Ohio and Pennsylvania come Indiana, New York and New Jersey in that order, which is the same order in which they finished in 1954.

It Pays To Test

An analysis of Guernseys sold at auction in 1955 shows that it pays to test. Cows two years old and over with official records averaged $402, while those without records and from untested dams averaged only $228. Those from tested dams averaged $323. In other words, a record on the dam meant $79 and *a record on individual females meant $174* more profit when they were sold.

There were 8104 Guernseys sold at public auction in 1955 for $2,431,267. The bull Wilgorlan Farms Saturn was the highest-priced Guernsey sold at auction during the year. He brought $12,000. Yellow Creek Rose Harmony was the high female at $10,600.

The highest sale average for the year was chalked up at The 30th Guernsey Sale, where 43 head sold for an average of $1767. The Franchester Farms Sale was second high, with 39 head averaging $1327.

PERFORMANCE

The Performance division handles the services of type classification, performance register, pedigrees and sales catalogs.

Type Classification Grows

A total of 10,556 head from 366 herds were classified in 1955, *the largest number of both cows and herds classified in any one year* since the program was initiated in 1947. These were all classified by one man.

Pennsylvania again led all the other states in the number of cows classified, but Ohio led in the number of

Classification Totals

	Totals 1955	Totals 1947-55
EXCELLENT	227	1843
VERY GOOD	2930	18152
DESIRABLE	4479	33307
ACCEPTABLE	2103	16262
FAIR	490	3710
POOR	27	384
	10256	73658

Leading Year's Records At Various Advanced Ages To January 1, 1956

AGES IN YEARS	NAME	MILK	FAT
9	Ideal's Peter's May Jewel	21989	1206
10	McAfee's Ellen	25188	1144
11	Dotty of West Side Farm	25338	1329
12	Bell Buoy's Violet of City View	17234	958
13	Western Glow Butterfat Miss	21573	1095
14	Cobble Croft Queenie	17220	874
15	Riegeldale Melba's Betsy	15800	862
16	Mixter Pippin	13986	773
17	Spotswood's Miriam	14972	747
18	Brookfield Wyoming	15038	773
19	Brookfield Wyoming	11576	629

LIEBER'S TROPHY WINNER

Poniton Maxim's May, owned by Black Hole Hollow Farm, South Arlington, Vt., won this year's Lieber's Trophy, awarded to the owner of the cow breaking the fat average of her class by the greatest percent. May's record of 19,646 pounds milk and 1085 pounds fat exceeded the average of the 365C—2X class by 92.37 percent.

TARBELL TROPHY WINNER

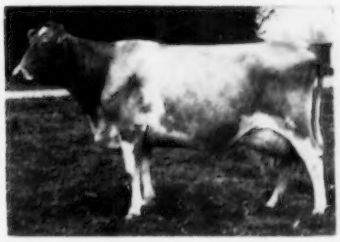

Western Glow Butterfat Miss, bred and owned by Western Glow Farms of Bow, Wash., won this year's Tarbell Trophy, awarded to the owner of the cow becoming the highest lifetime milk producer of the breed not already so honored. In nine lactations, all on 2X, Miss produced 145,255 pounds milk and 7377 pounds fat.

NEW HIR CHAMPION

Mendale King's Golden Jean, the great cow of Meredith Piper, Celina, Ohio, set her second and greatest National record during the year. In the 365—3X division, Jean produced a total of 24,535 pounds of milk and 1191 pounds of fat. This record turned out to be the highest HIR production record for the Guernsey breed, regardless of class.

herds. In number of cows classified, Ohio was second, with Indiana, Washington and Wisconsin completing the first five. In number of herds, Pennsylvania was second, trailed by Wisconsin, Washington and Indiana.

The general volume of pedigree business continues to increase. There were 776 more pedigrees and 15 more catalogs prepared than in 1954. The totals for the year were 73 sales catalogs created and 5989 pedigrees written, 4133 of which were for the catalogs.

PR Sets Record Early Issue Date

On January 7, 1955, all copy for the 547-page Volume VIII of the Performance Register (1954 Data) was shipped to the printer. *By February 11, bound copies of the volume were ready for mailing.* This is the earliest an annual volume has ever been ready for distribution, surpassing the mailing date of Volume VII by three weeks.

HERD REGISTER

The totals for the herd register division for 1955 were almost identical to those for the preceding year. When the final figures were in, 21 more registration papers were issued than for 1954. The grand total was 81,566, including 73,977 for females and 7,589 for bulls.

Transfers showed a healthy increase during the year, with 50,882 recorded as against 47,971 in 1954, but the number of birth reports continued to decrease.

Animals produced by artificial insemination made up no less than 32.8% of the 1955 recordings. The per cent of new breeders made possible by artificial insemination continues at a high level—62.8% for 1955.

In looking at the division totals in relation to states, *Pennsylvania walked off with most of the honors.* In total registrations, the Quaker State led with 10,860, followed by Wisconsin, Ohio, New York and Indiana.

Pennsylvania Wins Honors

Pennsylvania also led in total transfers, both bulls and cows, in female registrations, and in total purchases, both bulls and cows. The only category in which they were second was in bull registrations, where Wisconsin led with 645 as against 616. In this important category, Indiana was third, New York fourth, and Illinois fifth.

The five leading states in bull sales were Pennsylvania, Wisconsin, Indiana, Illinois and New York, while the line-up for number of bulls purchased showed Pennsylvania, Wisconsin, Illinois, Indiana and Ohio.

Always an important total is that for the number of new Guernsey breeders listed during the year. The 1955 totals were down slightly, from 3265 in 1955. However, the fact that transfers were up would indicate this number may have been purchasing more animals.

Pennsylvania recorded the largest number of new breeders, 372. Second-high state was Illinois with 236. Then came Ohio, Indiana and Michigan. It is also interesting to note those states that showed a gain in the number of new breeders over 1954. This list was topped by Michigan, with Wisconsin, Maryland and California close behind.

Animals Purchased by Breeders in Foreign Countries

	Bulls	Cows	Total
British Columbia	6	6	12
Canal Zone	2	—	2
Columbia	14	208	222
Costa Rica	4	—	4
Cuba	2	20	22
Dominican Republic	20	88	108
Ecuador	2	—	2
Egypt	—	5	5
El Salvador	—	1	1
Manitoba	1	5	6
Mexico	2	8	10
Nicaragua	21	70	91
Ontario	9	29	38
Quebec	1	—	1
Venezuela	3	3	6
Total	87	443	530

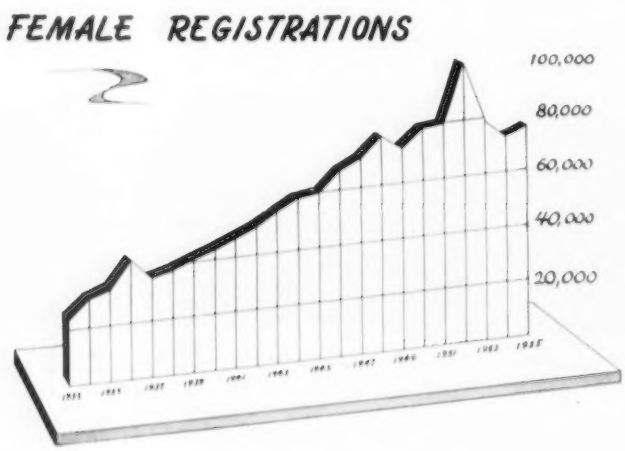

Club Membership Grows

The number of active adult members of the Club rose to 1297 during the year with the addition of 143 new memberships.

A significant and healthy sign is the increased interest in junior membership by young folks. The program has only been in operation for about three years, but *714 additions during 1955 brought the total of active members to 2447.*

GUERNSEY BREEDERS' JOURNAL

In keeping with its standard editorial policy, the *Guernsey Breeders' JOURNAL* continued to feature articles and reports that would help make its readers some of the best-informed dairymen in the business.

During the year, among the special articles carried, were the Louis McL. Merryman, Gordon Hall and Charles L. Hill biographies. As in previous years, the Sales and Class Leader Reviews were published to help keep breeders informed on Guernsey prices and production trends.

The All-American Contest was presented for the first time, and placed an increased emphasis on the importance of showing and type. Articles were also published on such subjects as breeding better dairy cattle, type, production, classification, calf raising and management.

Special Issues Prepared

A special issue of *The JOURNAL* was devoted to hay drying, green lot feeding, sprinkler systems, and other subjects of similar interest. The Federal Milk Marketing Orders were discussed, and June Dairy Month and GOLDEN GUERNSEY Milk were featured. Tables and stories on class leaders, fairs, meetings and personal items were carried. Completed HIR records and AR credits were included in every issue.

As in the past, several requests for reprints of articles were received, and permission was given to reprint them in other agricultural magazines.

The JOURNAL ended the year with 1968 pages of paid advertising, a decrease of 304 pages over the preceding twelve-month period. Total circulation for 1955 was 13,942. The *Guernsey Breeders' JOURNAL* staff visited a total of 907 purebred Guernsey farms during the year.

FIELD SERVICE

AGCC	National	State	Total
Meetings Attended	163	695	858
Attendance at Meetings	25,771	22,874	48,645
Farm Visits	3,611	7,816	11,427
College & Ext. Visits	794	351	1,145
Fair Exhibits	34	76	110
Junior Contacts	3,517	173	3,690
Film Showings	581	239	820
Attendance at Film Showings	20,403	10,592	30,995
Office Letters (1st class)	12,427	50,895	63,322
News Releases	389	1,003	1,392
Radio Publicity	69	53	122
Local Organizations	—	183	183
Local Membership	—	4,952	4,952
GOLDEN GUERNSEY			
Distributor Calls	1,225	3,019	4,244
Producer Inspections	525	2,848	3,373
Exhibits	34	130	164

EXTENSION ACTIVITIES

The Club's national fieldmen continued to concentrate on visiting as many farms as possible during the year. As a result, they made 3611 visits. The state representatives made an additional 7816. The two groups also made 3373 GOLDEN GUERNSEY producer inspections and 988 calls on prospective producers. With the *JOURNAL* staffs' 907 visits, *this made a total of 16,695 farm visits in 1955.*

TOP BULL AT AUCTION

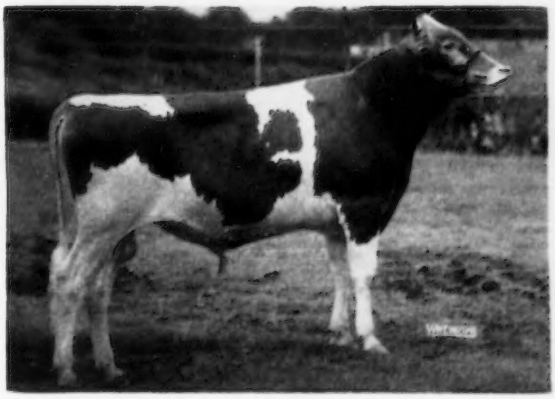

Wilgorlan Farms Saturn—Sold for $12,000 at The Guernsey Sale to J. T. Lively and Son, Dallas, Tex., from Joseph E. Adams, Titusville, N. J.

TOP FEMALE AT AUCTION

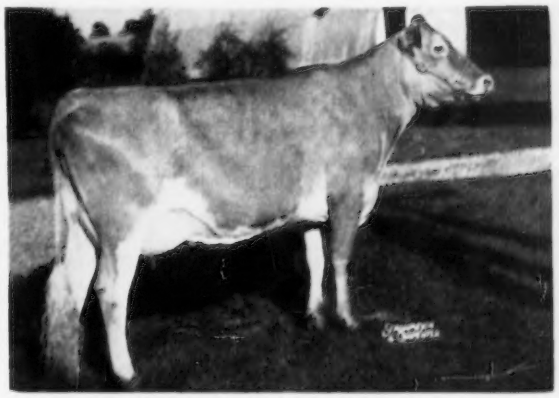

Yellow Creek Rose Harmony—Sold for $10,000 at The Guernsey Sale to Malcolm J. Boyle, Mundelein, Ill., from Oscar Weaver, Goshen, Ind.

The fieldmen reported a noticeable strengthening in prices paid for Guernseys in 1955. The average price was higher than in 1954, and there was a good demand for top-quality cattle.

At many large fairs, Guernseys again led all dairy breeds in the number of entries. There were 208 head exhibited in the open classes at the National, *an increase of 17% over 1954.* The nine state herds placed in the following order: Pennsylvania, New York, Illinois, Ohio, Indiana, Iowa, Minnesota, Nebraska and Tennessee.

Largest Junior Show Ever Held

Sixty-one head were shown in the National Junior Show, the largest number ever. Lois J. Hansen, from Bellevue, Ohio, won the grand championship with her two-year-old cow, Gray Haven Colonel's Penney. Myra Lee Housley, from Athens, Tennessee, won the reserve championship. The 11 junior state herds placed in the following order: Ohio, Tennessee, New York, Indiana, Maryland, Iowa, Illinois, Pennsylvania, Virginia, Wisconsin and Nebraska.

Twenty-six young men received training on Guernsey farms in 1955 in connection with the annual Scholarship Training Program. The two freshman scholarships were awarded to Keith Frey, University of Illinois, and Herbert Kelso, Iowa State College. They were chosen from 68 applicants from 27 colleges.

PRINTING SERVICES

The year 1955 saw unprecedented activity and development in the printing service department. The volume of work required of the original small Multilith machine grew to such proportions that it became necessary to expand space, equipment and personnel.

An indication of this expansion is the fact that *1661 jobs were completed during the year that required over 12,000,000 printing impressions.*

This printing activity covered a wide field that included imprinting in one and two colors, sales catalogs, Club and GOLDEN GUERNSEY promotional material, letters and press releases and general institutional forms.

Some of the new equipment added during the year included: two new Offset Presses, two plate makers, two stitchers, a camera for making negatives, a folder, an hydraulic cutter and a layout table.

Floor space increased from 22 to 58 feet, and personnel from two to five regular employees.

FINANCIAL STATEMENTS

AMERICAN GUERNSEY CATTLE CLUB

Balance Sheet as of December 31, 1955

ASSETS

Cash	$ 42,373.69
Accounts Receivable	74,443.44
Notes Receivable	27,500.00
Inventories	1,100.00
Real Estate	531,350.41
Equipment	12,000.00
Total Assets	**$688,767.54**

LIABILITIES

Accounts Payable	$ 13,123.25
Mortgage	138,855.00
Other Items	96,305.66
Total Liabilities	**$248,283.91**
Surplus	440,483.63
	$688,767.54

GOLDEN GUERNSEY, INCORPORATED

Balance Sheet as of December 31, 1955

ASSETS

Cash	$ 8,881.15
Accounts Receivable	11,159.55
Inventory	24,143.79
Equipment and Cars	12,577.55
Total Assets	**$56,762.04**

LIABILITIES

Accounts Payable	$10,218.95
Other Items	671.88
Total Liabilities	**$10,890.83**
Surplus	45,871.21
	$56,762.04

Recapitulation of Combined Balance Sheets of The American Guernsey Cattle Club and Golden Guernsey, Inc., as of December 31, 1955

Assets		**$745,529.58**
Liabilities	$162,197.20	
Other Items	96,977.54	
Surplus	486,354.84	
Total Liabilities and Surplus		**$745,529.58**

Set to wipe out Bang's in Alabama—Those shown above looking over Alabama's Mobile Milk Ring Test Laboratory are, left to right, Dr. James R. Kinsaul, area supervisor for USDA Research Service, Auburn; Dr. B. N. Lauderdale, veterinarian in charge, Animal Disease Eradication Branch Agricultural Research Service, Montgomery; Dr. O. J. Hummon, USDA Agricultural Research Service, Washington, D. C., and Enoch Pruitt, laboratory serologist in Alabama.

Brucellosis

By Boyd Christenberry

Assistant Agricultural Editor

API Extension Service, Auburn, Ala.

BRUCELLOSIS is the biggest dollar-snatching livestock disease in America. Commonly known as Bang's disease, brucellosis runs up an annual bill of around $58 million. And a big slice of this tremendous loss comes out of the dairyman's pocket.

Since milk producers are faced with low milk prices and high feed costs, they especially can't afford to go on letting Bang's rob them of this big chunk of their profits.

These are some of the strong words of warning that have been sounded in Alabama by John Parrish, API Extension dairyman, who conferred recently with Dr. B. N. Lauderdale and Dr. O. J. Hummon, state and national leaders in the march against Bang's. Mr. Parrish says further that Alabama dairymen are high among millions throughout the nation who are taking a beating from Bang's. Their loss of milk and calves, plus the cost of raising or buying replacements, reaches the staggering sum of four million dollars annually . . . far more than the state's share of total losses.

Such facts paint a mighty black picture, but fortunately there's a brighter side. Mr. Parrish feels confident that the nearly 15,000 dairymen in this state can knock out Bang's. The only condition, he says, is that they must cooperate completely with the U. S. Animal Disease Eradication Branch and the state veterinarian's office in the new expanded brucellosis eradication program. One of the big features of the expanded control program is the Milk Ring Test, recently adopted by the U. S. Livestock Sanitary Association and approved by the USDA'S Agricultural Research Service.

Mr. Parrish explains how the ring test is used in Alabama to track down Bang's-infected dairy herds. (A similar procedure is followed in other states having the ring test.)

In six "receiving stations," cities in the state's major milk producing areas, a mobile Bang's laboratory, staffed with a serologist, a veterinarian, and a technician, is testing herds. The lab remains at each station four to six weeks . . . long enough to test all herds in the area. The unit will revisit each station every four to six months. Therefore, dry cows missed one time will be tested the next.

The technician collects milk samples from each can of milk at dairy plants. When bulk tanks are used, the technician goes with the pick-up truck and collects samples at each farm. Samples from each can of milk are taken with a metal dipper that holds about a teaspoonful. The dipper is washed every time a sample is taken. Samples from different herds are kept separate. Samples from one to three cans are put into one test tube. This means that milk from only five to 12 cows is put into one tube. Therefore, several tubes may be needed to sample milk from large herds. The tube is then labeled, capped, and carried to the "rolling lab."

There, sample tubes are recorded on a list that shows the dairyman's name, address, county, and number of cattle in herd.

Tests begin when a measured amount of antigen is put into each tube. After the chemical remains in

(Please turn to page 202)

"Canned Pasture"

A Replacement for the Real Thing

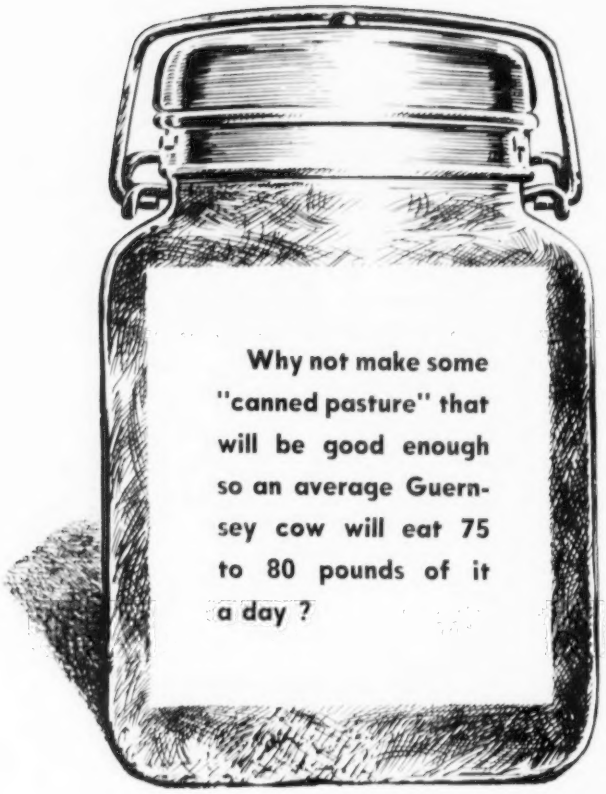

By
H. B. Howell, Superintendent
J. J. Astor Branch of the
Oregon Experiment Station
Astoria, Oregon

EVERY farmer knows the milk producing value of the best grass and legume pasture during those few months of spring and early summer, but realizes all too soon that as the season advances pastures begin to be of less value. Then the feeding of more concentrates and roughages is required. Irrigation, in many sections, particularly in the West, has helped to lengthen the pasture season, but there still remains the problem of the long winter feeding season and the high feed cost during that time.

Thousands of farm wives have solved the problem of feeding their families during the winter months by the preservation of fruits and vegetables while they are at their best, by canning or freezing the products of orchard and garden. No housewife with experience ever thinks of canning beans or peas or other products if overripe or unsuited for fresh consumption.

The question naturally arises, why not apply this same reasoning to the making of grass silage and really turn out a "canned pasture"? Research work at the John Jacob Astor Branch Experiment Station indicates that this can be done with a little care and planning on the part of the farm operator.

Many research workers have measured the intake of good pasture by producing cows and have reported consumption figures as high as 100 to 150 pounds or more of grass a day. Many of these high yielding and succulent grass and legume pastures have a very high moisture content and probably seldom exceed 15 per cent dry matter. Thus, a cow eating 150 pounds of a 15 per cent dry matter pasture would be getting 22.5 pounds of dry matter daily from pasture, and this is enough for a lot of milk production. To get such intakes on pasture requires the best grass and legume pasture. They are high in protein, rich in vitamins, extremely palatable, and in addition carry some unknown factors which some research workers have termed the "grass factor."

All practical farmers and dairymen know what happens when the dairy herd is turned out on a pasture that is overripe and the grasses have started to head out and go to seed. The cows look over the entire pasture and eat the later maturing legume plants and then proceed to tramp over the pasture looking for palatable plants.

To make silage from such material will not increase the value of proteins and vitamins and the resulting silage will be no better than it was when the cattle refused it as pasture. The addition of various preservatives will be of no help to such material. The protein content of all plants decreases as the crop matures, and many late cut grass silages have protein contents as low as four per cent on a dry matter basis. This kind of silage will be high in fibre, low in protein, low in palatability, low in percentage of total digestible nutrients, and as a result the cows will not eat very heavily of it, perhaps not over 30 to 40 pounds depending upon other feed offered.

Why not make some "canned pasture" that will be good enough so an average Guernsey cow will eat 75 to 80 pounds of it a day. It is being done by an increasing number of farmers in the West, and with decreasing margins in the dairy business it will be of increasing importance.

The purebred Guernsey herd at this Station was fed for a three-year period on "canned pasture" exclusively, as a roughage ration, with grain in proportion to milk production. No hay at all was fed during this period of three

years. Cow health was normal. Production was normal, with many AR records in the 500 to 600 pound bracket, some between 600 and 700, and one over 700 pounds, all on twice daily milking and most of them for 305 days. In fact, it is felt that this production was about the same as when the herd was fed silage and hay. To get the best silage consumption it was fed four times daily instead of feeding hay twice and silage twice.

Seventy pounds of silage with a 30 per cent dry matter content would give a cow 21 pounds of dry matter which is a little less than the 22.5 pounds intake from 150 pounds of pasture.

The normal roughage winter feeding program at this Experiment Station has been for several years past to feed all the good "canned pasture" the cows will eat plus three to five pounds of locally produced, artificially dried grass and legume hay. This is done to provide a little variety in the ration. Because of local climatic conditions in 1954 during haying, the feeding program for the winter 1954-55 included the use of purchased alfalfa hay from eastern Oregon. Our herd of 30 milking cows is currently fed all the "canned pasture" it will eat plus one 75-pound bale of alfalfa, or about two-and-one-half pounds per head daily. Occasionally, when local conditions have resulted in lower quality silage, it has been necessary to use two or three bales of alfalfa or up to five to seven-and-one half pounds per head daily.

It is our hope that by this time in this discussion we will have stimulated those who read this to ask the question, "How do you make 'canned pasture' "?

Probably the greatest mistake made in silage-making is letting the grasses and legumes get too far advanced in growth, or too ripe. Another mistake is made when the material is not cut finely enough, and another mistake is made when a preservative is not used.

The normal procedure followed here is to cut an ideal pasture moisture of grasses and legumes at the period when we consider it to be at an ideal pasture stage, to wilt this material to as near 30 per cent dry matter as possible, and then chop finely, using a field harvester with a theoretical length of cut of not over one-fourth inch long. (With a theoretical cut of one-fourth inch, much of the material will be longer than this.) At the silo the material is blown in and 75 pounds of cane molasses per green ton are added. No packing is done in the silo except to level off the material once or twice daily, as the fine chopping seems to take care of this problem.

We realize that all sections of the United States do not have the supply and price advantage in purchasing cane molasses as do those of us along the Pacific Coast. Here, the supplies come by ship from Hawaii, and by bulk handling are quite cheap. We also realize that many research workers do not agree that cane molasses is the best preservative or that any preservative at all is needed, but to us it has many advantages in addition to price. One of these is work we have done here and in cooperating farmers' herds, showing the value of molasses as a means of control of acetonemia, which a great many Guernsey breeders will recognize as a very serious problem. The imported cane molasses used here is high in copper and cobalt and there seems to be a definite relation under our condi-

(Please turn to page 202)

Purebred dairy herd at the John Jacob Astor Branch Experiment Station of the Oregon State College at the conclusion of a three-year feeding trial using grass and legume silage as exclusive roughage ration.

Field equipment harvesting the finely cut grass and legume silage at the John Jacob Astor Branch Experiment Station of the Oregon State College.

By

FRANK M. SIMISON,

Romney, Indiana

Woodruff Manor Farms, with part of the milking herd in the foreground.

Dr. Dyar C. Wood internationally famous veterinarian of Greensburg, Ind.

He's Still "DOC"

To a farm-raised man, the word *veterinary* brings a mental picture of the barn back home and a bunch of squealing pigs penned up in the shed; of a cow sick on the straw of a stable; of a mare in labor—and a rough-and-ready man hurrying across the barnlot with a little black satchel.

When the folks of Greensburg, Ind., tell you you'll find Dyar Wood there in the Union Trust, that mental picture clouds your eyes so that you barely notice the dark, handsome, middle-aged man watching from a desk inside the door—until they send you back to him. But he's still Dyar C. Wood, veterinary to many of America's finest dairy herds, and possibly the most famous veterinarian in the country. He belongs behind that desk, too, as president of Union Trust. And he's vice-president of Group Five, Indiana State Bankers Association, as well as a director of the Indiana Guernsey Breeders Association. He shows you a plaque above his desk, presented by the young farmers of Decatur County, of which Greensburg is county seat.

"The most-highly-prized thing I own," he tells you.

The plaque testifies that Dyar C. Wood is the man whom Decatur County farmers believe has done the most for the youth and agriculture of Decatur County. He was born seven miles south of Greensburg in a log house, and except for four years spent in Shelby County and the hundreds of trips he constantly makes, has lived in Decatur County all his life. Funny, how most men pull up stakes and beat the bushes far and near to find a career! Dyar Wood has stayed right in Decatur County and let the career, a big one, come to him. Cattlemen of 19 states, Canada, Puerto Rico, and Hawaii have called him in to diagnose ailments or pass judgment on valuable livestock. He owns a 758-acre farm now, a few miles out of Greensburg, and one of the best in southeastern Indiana. He's had more public recognition and esteem than most men. But he's still a Decatur County man and proud of it.

His telephone rings, on his desk or by his bedside. The voice at the other end may be that of a tenant farmer three miles out of town, or that of a tycoon owner of a blue-ribbon herd hundreds of miles away. Whoever it is, he goes. He has an odd slant on that, and the plaque proves it.

"An $80 cow is just as important to a young farmer as an $8,000 cow is to a millionaire," he observes—and he should know, for he has doctored plenty of both. Once he treated a bull with a misplaced stifle, which later sold for $38,500. Times without number he's been called in to examine, and vouch for or discredit, prize stock in the show rings of exhibits or sales. Once a carload of sterile dairy cows was sent him from a large herd in Mississippi, for treatment. Accompanying them was a fine bull to which the owners of the cows wished the corrected females bred. All but two were returned to Mississippi safe in calf.

Speaking of millionaires, there was that time when Dr. Wood went down to Atlanta at the behest of one of the senior Chandlers, Coca Cola kings. Chandler, Dr. Wood discovered, was not only a very haughty southerner but also one who remembered the Civil War, and with reason. For, as little boys, Chandler and his brother had stood in the Chandler yard on Peachtree Street and watched Sher-

man's troops march past amid the smoke of burning Atlanta.

"You're the second man, from north of the Ohio River, that I've ever dealt with," Chandler told him coldly. "I called you down here to see if you're just another Yankee quack, or the real thing."

Chandler, who had had good reports on Dr. Wood, told him his herd records were in a mess; he didn't know which of his cows were pregnant, nor when they would calve. He parked the young veterinarian in the Piedmont Hotel, letting him know he was still under suspicion. Dyar Wood went ahead with the job. The outcome seemed to dissipate the elder Chandler's animosity, for on Wood's next trip to Atlanta he was put up in Chandler's mansion, and from then on the soft drink magnate treated him as a valued friend.

Recollection of Chandler brought back another incident of early practice which still sticks in Dyar Wood's craw. It was a chat he had with a very famous breeder who imported much of his breeding stock from England.

"I'd like to work with you, Wood," the breeder told him, "but it's as necessary for me to buy my veterinary in England as it is for me to buy my breeding stock there" the intimation being, of course, that British cattle okayed by a British veterinary would have an easier time getting out of port and across the Atlantic, perhaps with some little deficiencies overlooked. Wood needed the prestige of the cattleman's business, then, and needed the cash; but he told him he couldn't go along with that sort of slant on inspections. He never made a call at that man's farm again. That he should have convictions like that, in these days of so much winking at scruples, should partly be credited to his parents, perhaps. For Dr. Wood insists that it be told that, while they were not rich in material things, they were certainly rich in principle.

Although widely acclaimed as one of America's finest veterinarians, Dyar Wood's first ambition was to become a doctor of a different kind, an M. D. One of his uncles, whom he greatly admired, was a prominent physician of Greensburg, and when he finished high school Dyar hoped to follow in the same profession. But there were difficulties. His father was a poor tenant farmer, and feared the expense and time involved in preparing for such a career would be more than could be managed.

Both the uncle and the lad's father had noted the young man's great interest in livestock, and so presently came up with a compromise the suggestion of a course in veterinary medicine. It sounded good to Dyar Wood, and he agreed.

In 1915 he enrolled at the Kansas City School of Veterinary Medicine. Financial help from home was meager, and so Wood worked not only at his studies but at jobs which would enable him to stay in school and to live. Evenings he carried messages for the Western Union; nights were spent with the Kansas City STAR; and in between he waited tables for his meals. He took 12 subjects the first year, 17 the second, and 21 the third, to cut the time he had to spend in school. But he did not sacrifice scholastic standing nor the esteem of his classmates, for he was chosen valedictorian in a class of 161.

World War I was in full swing when he got his diploma, and he did a hitch in service. Discharged in 1919, he came back to Greensburg and began veterinary practice.

He had always been greatly interested in bovine diseases and obstetrics; one of his first big undertakings was an outbreak of Bang's disease. He made this field, through the years, his specialty.

"One case that interested me was the delivery of a calf from a cow that had been bred to a western buffalo," he says, reminiscing. "And then, in 1938, there was a case which was publicized all over the country. A famous mule was brought down here from South Dakota, and gave birth to a colt. Her wagon mate, a grade Percheron stallion, had sired the colt. They called the colt Kickapoo, and it was exhibited all over the United States. LIFE MAGAZINE was sick over missing that birth, and a lot of technical magazines were skeptical. But I took care of the skeptics with the help of a local photographer, Erdmann, now a commodore in the navy. Erdmann took a series of pictures during the birth of the foal which convinced doubting editors. Another case was the birth of a six-legged calf four normal legs and two which formed a sort of a collar around its neck. It lived until it was two years old."

Frequently when his telephone rings it is a case on which he doesn't have to grab his kit and go. It is some farmer, cattleman, or sometimes a colleague, listing symptoms over the phone and asking the proper treatment. Often they tell him, when he demurs, that they'd rather have his verdict over the telephone than that of some other practitioner in person. But if the caller is a cattle owner, he advises him to contact his local veterinarian and then, together with him, seek advice on how to proceed with the case.

At the request of the Hawaiian Dairy Association he went out to the Islands in 1948 to counsel dairymen there about a serious epidemic of bovine diseases of the feet and legs. Puerto Rican cattlemen summoned him to advise them about the proper technique to be used in artificial insemination, and sterility among the dairy herds of Ontario, Canada, brought yet another call for his services.

Dyar Wood has little patience with some of the medical profession who hesitate to go out on a call if the fee is in doubt, or if the summons comes after 6:00 p. m. "You can close a factory at 4:00 p. m., or a bank at 3:00 p. m. but a cow can't conveniently choose the hour for her milk fever, acute indigestion, or obstetrics," he says.

And the old saying, "as dumb as a cow," definitely gets a rise out of him. "The bovine is just as intelligent as any domesticated animal," he insists. "The care and protection a bovine mother gives her young in selecting if privileged the place for the birth and detailed attention following birth is unsurpassed by any species. Their instincts of danger or of aid are just as keen as those of canines, but manifested more slowly and cautiously until confidence is established. The success or failure of an owner, herdsman, or veterinarian must be predicated on his ability to interpret this essential understanding.

"The 'moo' or 'bawl' may indicate hunger, fright, surprise, loneliness, call to young, or desire. The successful cattleman, who uses careful observations of a cow's voluntary movements and manifestations, will be able to interpret her language that she is so willing for him to translate."

Although it was not his first youthful choice, Dr. Wood is now enthusiastically proud of his profession, as he has every right to be. "Accuracy in diagnosis of the diseases of domestic animals," he says, "presents a challenge to skill unsurpassed in any line of medical science."

Delbert Egger

DELBERT EGGER, 47, farmer and dairyman near Sprague, Nebr., died on March 14. An active 4-H leader for many years, Mr. Egger was past president of the Nebraska Guernsey Breeders Association, and was a member of the executive committee of the Lancaster County Extension Board.

Survivors include his wife, Mrs. Emma Egger; four children, Michael, Daniel, Maureen and Debra, his parents, Mr. and Mrs. F. A. Egger, Roca, a brother Vernard, of Blue Springs, and a sister, Mrs. Everett Brandt, Denton.

Meetings...

Georgia

By C. J. Jacobs

The annual meeting of the Georgia G. B. A. was held in Macon on February 13. President George E. Mallett, Jackson, presided and although attendance was off compared to preceding years, much was accomplished toward promoting the Guernsey breed in 1956. F. W. Fitch, Georgia's extension dairyman, gave the invocation, after which Dorman Latt, of the Macon Chamber of Commerce, gave the welcoming address. In concluding his talk, Mr. Latt urged the association to encourage showing at the Georgia State Fair, held in Macon, and pledged the support of Central Georgians to make the show one of interest to both adult and junior exhibitors.

Secretary-treasurer W. W. Denney gave his report and President Mallett reviewed the activities of the Association for the past year. Much more enthusiasm is evident on the part of Georgia's Guernsey breeders, Mr. Mallett reported, and plans for getting everyone to actively participate in the association's program were outlined.

R. H. McMurtrie, president of The American Guernsey Cattle Club, addressed the group and told of the new developments in the thinking of the National organization with regard to the milk program, the strides of progress in furnishing breeders valuable information through the use of the new IBM equipment, and the plans for the 1956 Annual Meeting in Philadelphia. Mr. McMurtrie had a very attentive audience, and he concluded his address with a detailed account of his visit to the Island of Guernsey during 1955. The group thoroughly enjoyed this most inspiring and entertaining talk.

Louis Parker, the new president of the Georgia G. B. A., who was the organization's delegate to the Georgia Livestock Association's annual meeting, reported to the group on the actions taken at that meeting. His recommendation that Guernsey breeders keep a representative on the board of this livestock association, and to endeavor to promote measures that will be beneficial to the dairy industry, was later adopted.

Short talks by F. W. Fitch and H. K. Welch, extension dairymen, on a variety of subjects, were well received. Mr. Fitch pointed out the value of continuing all efforts to improve the roughage feeding program and stated that a testing of some kind is the backbone of every good breeding and feeding program. Mr. Welch discussed the probability of increasing junior interest in dairy cattle by developing a series of district shows. He commended the association on its interest in this and other programs, and gave the group a report on the developments of the three-breed Junior Sale to be held this spring.

Honorary Director, Dr. Milton P. Jarnagin, who was head of the dairy department at the University for years, entertained the group with two humorous tales and concluded by emphasizing the importance of dairy cattle to Georgia's Agricultural economy. "One of the greatest services rendered today" said Dr. Jarnagin, "is the development of a real cow through the junior programs of the state breed organizations." He commended the Georgia G. B. A. on its active program for juniors and for the recognition it gives to the fellow who does a good job. The Georgia G. B. A. has three junior directors on the board each year.

C. J. Jacobs, National field representative, pointed out the importance of the Golden Guernsey Milk program to the development and expansion of the breed in the state. He told of the success the distributors of this premium milk are experiencing, and the effect it is having on the breed program, and urged breeders to make every effort to get their milk sold under the label.

Louis Parker, Dublin, was elected president, and serving with Mr. Parker during 1956 will be George Harris, Carrollton, vice-president, and W. W. Denney, secretary-treasurer. New senior directors elected at this meeting were D. L. Cline, Cartersville, and Dr. W. W. Baxley, Macon. As is customary, the winners of the outstanding junior Guernsey project contest are appointed, together with the runner-up, as junior directors for a year. The 1955 winners were Harris Hard, FFA member from Jefferson High School in Jackson County, and Noel Vandiver, 4-H Club member from Washington County. President Parker presented each of these young men with a model cow trophy which was appropriately engraved. The runner-up in this contest sponsored by the Georgia G. B. A. was Charles Jiles, an FFA member, who will also serve on the board of directors during 1956.

Florida

By C. J. Jacobs

The Florida Guernsey Cattle Club held its annual meeting on February 15 in the Golden Room of T. G. Lee's beautiful new dairy plant in Orlando. About 40 members were present as President W. A. Boutwell, Sr., called the meeting to order. Heavy fog over the entire state prevented many from attending. Secretary-Treasurer J. H. Logan, who was the victim of a freak automobile accident a few days previous to the meeting, was unable to attend the meeting and was missed throughout the day.

High lights of the meeting included addresses given by R. H. McMurtrie, President of The American Guernsey Cattle Club, and Jack P. Dodd, and the reports of the Florida State Fair, the Dominican Republic Show, to which Florida breeders sent 10 head of milking age cattle, and the 1955 Florida State Sale. Mr. McMurtrie, whose visit to Florida concluded a series of visits to every State Guernsey organization in the United States, made a real hit with the Florida breeders as he discussed with a deep sense of sincerity the outlook for Guernsey breeders and the continuation and expansion of the many programs of The American Guernsey Cattle Club. His main topic, "Tradition Versus Common Sense," which he aptly related and exemplified with examples peculiar to Florida and the United States, was most interesting.

Earl Jensen, manager of the Boutwell-Matheson, Inc., herd, was the 1955 Chairman of the Show and Sale Committee and had many good things to report, as the efforts of his committees were tremendously successful throughout the year. According to Mr. Jensen, the 1955 Sale, held in September at Largo, averaging $489.86, was the second highest sale average ever obtained by the Florida Guernsey Cattle Club. Mr. Jensen gave much credit to his fellow members, J. T. (Jim) Christian, C. L. Ward, Jr., and L. H. Sellers, who did most of the out-of-state traveling and selecting, and much of the actual work of putting on the sale. Mr. Jensen reported that the 165 head of Guernseys exhibited in the open show at the Florida State Fair was

the best Guernsey show ever held in the state. He related many interesting facts about the show in the Dominican Republic, where the 10 head of cattle shown by Florida breeders won a total of $3,810.00. In concluding his report, Mr. Jensen told of the final plans for Florida cattle which were to be sent to the Havana Cuba Show in March and were consigned to a sale in Cuba after the show.

Short talks by extension dairymen C. W. Reaves and T. W. Sparks were heard, as well as a talk by the National field representative, C. J. Jacobs. Mr. Reaves and Mr. Sparks both discussed pertinent phases of a good dairy program as well as plans for the 1956 judging schools, field day, and the 1957 State Fair. Mr. Jacobs discussed the status-quo of the GOLDEN GUERNSEY program, and complimented Florida distributors who together showed a 2¾ million quarts increase in sales in 1955. He also explained the National Futurity class, which is to be held in connection with the 1957 International Dairy Show. Registrations in Florida held their own in 1955, but he recommended that a definite program be adopted by the Club to help all inactive breeders get up-to-date with registrations and to interest them in becoming an active part of the Florida Club.

Jack P. Dodd, Florida's youngest Guernsey breeder, who is a senior at the University of Florida, gave an interesting and entertaining history of the Guernsey breed. Jack, whose enthusiastic interest in Guernseys began as a 4-H Club boy, has developed his own herd of Guernseys with the help of his parents, C. L. Ward, Sr., and his assistant county agent, Henry Swanson. His father takes care of the herd while he attends college, but Jack has been ever diligent in attaining his goals and his herd now produces GOLDEN GUERNSEY for the T. G. Lee Dairy.

C. W. Reaves, on behalf of the Florida State Fair, presented the premier breeder trophy to Dinsmore Dairy Company, whose outstanding showing at the 1956 Show in Tampa brought them this coveted honor. Mr. Reaves then asked his colleague, T. W. Sparks, to present the grand champion plaques. Mr. Sparks presented plaques to Boutwell-Matheson, Inc., who exhibited the grand champion bull, and to the Dinsmore Dairy Company who exhibited the grand champion cow. W. A. Boutwell and V. C. Johnson were the recipients of these awards.

The Sargeant Farms Memorial Trophy, which is presented to the owner of the Guernsey cow with the highest fat production on 2x, M. E., was won by Waldrep's Sunshine Althea, that is owned by Boutwell-Matheson, Inc. "Althea," whose 1955 record was 14832 lbs. of milk and 665 lbs. of fat, Sr4—365C—2x, was bred by W. P. Waldrep of Hollywood, Florida. Mr. Boutwell and Mr. Waldrep were both present and due recognition to both the breeder and owner was made. John B. Sargeant made the presentation.

W. P. Waldrep, Hollywood, was elected president, and serving with him during 1956 will be the following officers and directors: Vice-president, L. H. Sellers, St. Petersburg; secretary-treasurer, John B. Sargeant; directors, Walter Schmid, Sr., Sarasota, Charles Johnson, Jacksonville, C. S. Coble, Tallahassee, Dr. Roberto E. Parajon, Havana, Cuba, and C. L. Ward, Jr.

40th Anniversary of Pierce County, Wis., G. B. A.

BY H. G. SEYFORTH, County Agent

PIERCE County Guernsey breeders and their families celebrated the 40th Anniversary of the county organization at Rock Elm, Wis., on March 12. This anniversary started off with a fine dinner, and although the severe winter weather and poor roads kept some at home, nearly 50 were in attendance.

Gordon Ely, President of the Pierce County G. B. A., made a few remarks and presented the speakers. He also called on some students from the Elmwood High School for two musical numbers.

George Wild, first president, gave a short history of the Pierce County G. B. A., which was organized on March 18, 1916, at Rock Elm. A complete history of the association was written up by H. G. Seyforth, County Agent, and a copy was presented to each one in attendance. Three other directors of the first organization meeting were also present, and they were Gust Kroseman, Elmwood, Russell Rudesill, Martell, and Henry O. Hanson, Spring Lake, who is still a director of the county association and has a Guernsey herd. Guernsey plaques were presented to each of these four first directors by H. G. Seyforth, County Agricultural Agent.

Officers and directors of the Pierce County, Wis., G. B. A.: Ed Mousel; Henry O. Hanson; Glen S. Johnson; Gordon Ely, president, and Harley Rudesill, secretary.

Four of the original Pierce County officers and directors: Russell Rudesill, treasurer; Henry O. Hanson, director; Gust Kroseman, vice-president, and George Wild, president.

Ed Buckley, fieldman for the American Dairy Association for Western Wisconsin, told of the advertising and sale promotion being carried on in the United States. He mentioned the television, radio, newspaper and magazine advertising program being carried on by ADA.

John Lindsey, Secretary of the Wisconsin G. B. A., gave an interesting talk on the State Association program for promoting the Guernsey breed.

George Chambers, fieldman for The American Guernsey Cattle Club, gave an interesting talk on how the Guernsey breed is making progress in the United States. Registrations and transfers have increased for the Guernsey breed, which shows the increasing popularity of the breed.

A few remarks on the dairy situation were presented by H. G. Seyforth at the business meeting. Two directors were elected, Harley Rudesill and Ray Mousel. The present officers are: President, Gordon Ely, Beldenville; vice-president, Ed Mousel, Elmwood; secretary - treasurer, Harley Rudesill, Baldwin, and directors, Henry O. Hanson and Don Mousel.

Missouri District Meetings

BY G. B. SECKER, Field Secretary
and
H. A. HERMAN, Secretary-Treasurer, Missouri G. B. A.

FOR the 22nd consecutive year, annual district meetings were held throughout Missouri. In 1955, R. L. Holden, The American Guernsey Cattle Club fieldman, M. J. Regan, Extension Dairyman, University of Missouri, Harry Herman, Secretary-Treasurer of the Missouri G. B. A., Dr. J. V. Nevitt, Missouri Pacific Railroad, and the late Paul Potter, representing the "Frisco" Railroad, barnstormed the state and followed up the next few years until Missouri Guernsey breeders were organized by districts and a working program set up for each with local leadership carrying the ball.

The primary purpose of the district meetings, held early in the year, is to

bring the breeders in an area together to plan the *local program* for the year. This includes district shows, junior dairy programs, association membership, testing, and plans for the State Show and State Sale. The American Guernsey Cattle Club representative covers the club's program and brings timely information; the college man gets in a few plugs for improved dairy practices, and coordinates the State Guernsey program with the extension program, the local secretaries report on the district activities for the year, and the State Fieldman presents the State program as adopted at the annual meeting of the State Association.

Through the years, this arrangement has resulted in a coordinated state program, and it has brought effective local leadership into the picture in most cases. A meeting was held in each of the nine Missouri districts. All meetings were attended by Tim C. Main, field representative of The American Guernsey Club; G. B. Secker, field secretary of the Missouri G. B. A., and Professor M. J. Regan, of the University of Missouri Extension Service.

Southwest

The first meeting, on February 20, was at Springfield. M. F. A. Dairy Breeders had just moved into their newly constructed headquarters, and the meeting was held in the auditorium of this most modern bull stud. More than 50 breeders, including one or two from Arkansas were in attendance. The Springfield Chamber of Commerce, always boosting the dairy business in the Ozarks, furnished a bountiful barbecued luncheon, and helped to make the crowd feel at home.

Tom Watkins, now retired, but a staunch supporter of dairying for half a century as an officer of the Citizens Bank, Springfield, was presented a model Guernsey cow by H. A. Herman. Jim Lusk, one of the veteran breeders in the Springfield area, and now retiring, was presented an Honorary Membership in the Missouri Association.

Dean Polly, a former DHIA tester, who now operates his own herd of grade and purebred Guernseys at Polk, was presented the State Trophy for high DHIA herd. Polly's herd of 10 cows averaged 11367 lbs. of milk and 611 lbs. of fat on 2x milking. C. R. Johnston, Carthage, formerly a partner with "Bill" and Bonnie Bates, received the State Trophy for an all registered herd on DHIA for 1955. The herd averaged 10267 lbs. of milk and 473 lbs. of fat for 14.6 cows.

After outlining plans for the year, including a membership campaign, district show, and a booth at the State Show, the following officers were elected: President, George Schmitt, Springfield; vice-president, C. R. Johnston, Carthage, and secretary-treasurer, Paul Kennemer, Springfield.

H. A. Herman (right) presenting model cow to Tom Watkins at the Southwest Missouri meeting. In the background, Tim C. Main, G. B. Secker, George Schmitt, president, T. G. Keltner, and Jim Lusk.

Billings

The Billings group met at the American Legion Hall with about 15 or 20 breeders present. Plans for participation in the State Show and a type school were discussed. This group holds its business meeting in April, so officers were not elected.

St. Louis

The St. Louis district is one of the largest in the state, exceeded only by the Southwest. About 20 breeders were present at the meeting, representing seven counties. Included in this area are some of the largest Guernsey herds in the state, and a strong district show has been held at Hillsboro for many years. The potential milk supply for Golden Guernsey in this area is very large and interest is growing.

A new slate of officers was elected as follows: President, W. O. Feezor, Farmington; vice-president, Dorsey Wilson, New Haven, and secretary-treasurer, William Wood, East Missouri Artificial Breeding Association, O'Fallon.

Bourbon

The Bourbon District is one of the older Guernsey groups in Missouri and has been known for its fine junior programs. In the past 20 years, many of the older breeders have passed away or have moved out of the area, and being located near St. Louis, the area has lost many of its possible younger breeders to city pay rolls.

G. B. Secker (right), state field secretary, presenting cup for the highest HIR record made in 1955 to R. D. Pennewell, Flo-Ray Farms, Palmyra, at the Northeast Missouri meeting.

For many years a picnic and show have been held and these are being planned again. Emery Vieten, chairman of the State Junior program, has long been an outstanding sponsor of 4-H and FFA work in this area. Some thought was given to holding next year's meeting at Rolla, which is more nearly the center of the district.

Officers elected were as follows: President, Delbert Bryan, Bourbon; vice-president, Seth Baldwin, Bourbon, and secretary-treasurer, Emery Vieten, Leslie.

H. W. Haas, Rolla, was awarded the State Trophy cup on his high AR cow for 1955, Fairfield's Newport, with 13638 lbs. of milk and 724 lbs. of fat in 305 days on 2x milking.

Southeast

The group of counties comprising the Southeast District are mostly corn, cotton, and soybean areas, but since 1920 a growing Guernsey industry has been developing. Never too strong in total numbers, about a dozen breeders always come to the meetings. There is considerable interest developing for one or two Golden Guernsey distributors in this area, which has never been an overly populated dairy area. Officers were elected as follows: President, Raymond Schonoff, Cape Girardeau; vice-president, George Koerber, Cape Girardeau, and secretary-treasurer, Norman Keller, Cape Girardeau.

Western

Following the custom of past years, the Western group staged its district meeting at Central Missouri State College, Warrensburg. Five counties were represented, and interest was good, with about 20 breeders present. Plans were made for a district show and a twilight picnic this summer.

The following officers were elected: President, Harold Alcorn, Windsor; vice-president, Levi Ghere, Butler, and secretary-treasurer, Glen M. Kircher, Harrisonville.

Northwest

Guernsey herds are scattered in the Northwest part of the state, but members are fairly high, with J. C. Penney's

Pre-Eminent herd at Gallatin accounting for some 350 head of purebreds.

At this district meeting, held on February 29, officers were elected as follows: President, Wayne Baumann, Savannah; vice-president, John H. Erp, Trenton, and secretary-treasurer, Harold Appley, Gallatin.

NORTH

This is one of the younger Guernsey districts, but it is enjoying a steady growth in new breeders. Dr. R. O. Stickler, who has been assembling a herd for several years, and A. B. Chaney, who dispersed nearly all of his cattle in 1951, have done much to bring many cattle into the area. Mr. and Mrs. Hayward Duffie have been steady boosters while building their own herd.

The officers elected were as follows: President, J. Hayward Duffie, Kirksville; vice-president, Glen E. Doty, Baring, and secretary-treasurer, Dr. R. O. Stickler, Kirksville.

NORTHEAST

Known as District I, this is the grandfather of the State Association, and since 1905 has been an area of good breeding stock. This district has not kept pace with new and young breeders and some of the older ones have retired, but it has able leadership. There were about 20 breeders at a luncheon where GOLDEN GUERNSEY Milk was served.

R. D. Pennewell, president of the State Association, was presented the association cup for the highest Herd Improvement Registry record made in 1955. This award was on the performance of Flo-Ray's Glory, with 18798—1024—5yrs—HIR—365C—2x. This is the first Missouri Guernsey on any form of testing to make over 1000 lbs. of fat in a year. She is also a National class leader.

Officers elected for 1956 were: President, Lewis Porter, Palmyra; vice-president, Bob Cary, Canton, and secretary-treasurer, Elmer Frankenbach, Hannibal.

Virginia District Meetings

BY A. M. MACKAY

SIX district meetings were held in Virginia during the week of March 5 to 9. Attendance at all the meetings was good, and interest at a new high. Increased milk sales throughout the state, with an actual shortage of GOLDEN GUERNSEY Milk in some areas, has resulted in more interest and a better demand for good cattle.

R. G. Connelly, secretary-treasurer of the Virginia Milk Producers Federation, spoke at a majority of the meetings. This is an organization actively promoting the sale of milk through radio and newspaper advertising. William N. Patterson, Associate Extension Dairyman in charge of 4-H work, was also present and outlined the proposed change in the 4-H setup at the Atlantic Rural Exposition. It is proposed that district herds in each breed from the six extension districts in the state compete at the Exposition for the money now allocated for state herd in a regional show. Such a change would greatly bolster 4-H interest.

K. M. Mace, Secretary of the Virginia G. B. A., and A. M. MacKay, field representative of The American Guernsey Cattle Club, were also present and brought news of their programs.

TRI-STATE

This is a most active group, holding quarterly meetings. Plans were made for a field day, 4-H sale, show and open sale. Most of the milk is sold through the producer-owner dairy, Pinemont Dairy, as GOLDEN GUERNSEY.

New officers were elected as follows: President, J. R. Baker; vice-president, Philip Shivell; secretary-treasurer, Harold Carmack, and new directors, James Wilson and E. G. Glover.

BLUE RIDGE

This group, centering around Roanoke, also hold quarterly meetings, with W. E. Jefferson, president. Plans were made for a district classification during April. There are many daughters of the sires in the Virginia Artificial Breeding Cooperative in this area, so such a classification will be most valuable to the Guernsey Sire Committee, as well as to the breeders.

TIDEWATER

Meeting at Rappahannock, reports of a field day and show and a sale during the past year were given. Kenneth E. Loope, Farm Management-Specialist, V. P. I., gave a most interesting talk on dairy feed production. Elected directors were: W. B. Hennage, Robert Delano, Tom Coppedge, J. F. Chase, Sam Bray, Clarence Campbell, Gilbert Birdsall, Waring Trible and Robert Griggs. Tom Coppedge is the new president, J. F. Chase, vice-president, and Robert Hutchinson, secretary-treasurer. Chairman of committees are: Sales, Wright Gouldin, and show, Sam Bray.

RICHMOND

The Richmond group met at McBride's Steak House. A report on the advertising funds of the local GOLDEN GUERNSEY producers group was given.

Directors elected were: George McKesson, E. C. C. Woods, Garland Wood, Garland Morris, J. T. Mistr, Morris Clements, and J. Scott Parrish, Jr.

SOUTHEASTERN

This was a regular quarterly meeting of the Southeastern group, meeting at Franklin. A discussion was held on the local 4-H show and the possibility of enlarging it to include an open show. Rowland Beauvais is president of this group, with Virgil "Pete" Miller, secretary-treasurer.

NORTHERN

The Northern Virginia group held their meeting, family style, at the Hamilton School, with the largest attendance to date present. It was decided to award trophies to the grand champion animal and to the champion fitting and showing member at the District 4-H show. John D. Worthington, III, Bel Air, Md., was guest speaker.

Officers elected were: President, Joe Kincaid; vice-president, Bill Cockerel; secretary, Mrs. Rebecca Phiffer, and treasurer, William T. Piggott. Directors are Robert Cornwell and John F. Wilson.

Connecticut

BY JOSEPH PENDERGAST

THE annual meeting of the Connecticut G. B. A. was held on March 26 at Waverly Inn, Cheshire, Connecticut. The afternoon program, presided over by President Harold Strickland, was taken up with various committee reports and the election of officers and committee members for 1956. Members again voted to support the State 4-H program by contributing funds which will be used to send 4-H Club boys and girls to the Eastern States Exposition. They also voted to support the program of the Conference Board of Farm organizations in the state.

Mr. Strickland then called on Richard Merritt, Chairman of the Connecticut GOLDEN GUERNSEY Milk Committee, for his annual report. Mr. Merritt outlined in detail the new program of the New England GOLDEN GUERNSEY Council, of which he is president. He pointed out the fact that since June 1, 1955, Connecticut has been without a full time GOLDEN GUERNSEY representative. However, under the new organization which covers all of the New England States, field representatives of the Council had been in Connecticut visiting distributors and making producer inspections since January 1. He believes that with the three men now covering the New England States and the continued cooperation of GOLDEN GUERNSEY producers and distributors, much can be accomplished. Mr. Mer-

ritt introduced Al Evans and Merrill Richey of the New England GOLDEN GUERNSEY Council.

Vic Galgowski reported that the 1955 Parish Show was most successful, with 110 head exhibited. He expressed hope that more breeders will participate in the Parish Show this year. The State Sale Committee Chairman, Horace Lanute, spoke on the 1955 Sale. Mr. Lanute, who represents the Association on the Connecticut Artificial Breeders' Cooperative Committee, gave an excellent outline of the bulls now in service at the unit.

Don Gaylord, State Dairy 4-H Club leader, thanked members for their cooperation in developing a strong 4-H Club program in the State. Presently, he said, there are 832 members enrolled in 4-H dairy project work in the State which is a sizable increase over past years.

Officers elected for 1956 were: President, Richard Merritt; vice-president, James L. Christie; secretary, Katherine Salter, and treasurer, Victor Galgowski. Carroll Chase was elected Chairman of the 1956 Sales Committee.

Joseph Pendergast, field representative, presented the State Champion Certificates to F. Sheffield Faulkner, Wilton; Samuel Berke, Lakeville; Beatrice F. Auerbach, Bloomfield; Rita C. Baruth, South Kent; F. W. McCann, Bridgewater; Jean Louisa Berke, Lakeville; F. T. Bedford, Greens Farms; Howard T. Larkin, Middlebury; Horace F. and John C. Grant, Putnam; Rita C. and Arthur Baruth, South Kent, and Stepping Stones Farm, Washington Depot.

The Elm Chords, a professional barbershop quartet, rendered several selections. The principal speaker, William Thrall, Vernon, one of Connecticut's 1954 IFYE delegates, gave an excellent talk, illustrated by beautiful colored slides, on the six months he spent in the Philippines under the Farm Youth Exchange Program.

Ohio

BY M. L. DAWDY

WINTER took very little regard of the calendar on March 24 when the 44th annual meeting of the Ohio G. B. A. was held at the Olentangy High School, Delaware. In spite of snow and ice in the northern part of the state, and a very cold day, approximately 300 people attended the meeting that was presided over by President Wade Wehr, North Lima. The financial and secretarial reports were given by Secretary-Treasurer, Gail Heifner, Sullivan. The Executive Secretary's report of R. W. Bishop showed that last year there were 27

1956 Guernsey Queens selected at the Ohio Annual Meeting: Rita Honsberger, Sycamore; Pauline McKitrick, Dublin; Sallie J. Sexton, Granville, member of Queen Committee; Marian Stratton, Beloit, and Paul Haynes, Pataskala, chairman of Queen Committee.

James Bouton, Mt. Vernon, chairman of the Junior Program of the Ohio meeting, and Miss Uta Wittmann, Kulmbach, Germany, feature speaker.

local Guernsey organizations in Ohio, all of which were active. Last year, Ohio was first in the nation in total number of HIR cows, first in total number of cows on test (including Advanced Registry and Herd Improvement Registry), first in total number of herds classified, and second in the total number of cows classified. Ohio was also second in the total number of Guernseys sold and purchased, and third in registrations. Howard R. Davis, Jr., newly appointed fieldman, was introduced and expressed his enthusiasm for the possibilities in Ohio.

Emerson Mizer, Cadiz, chairman of the Ohio GOLDEN GUERNSEY Committee, reported 34 distributors of GOLDEN GUERNSEY Milk in Ohio. The 1955 sales showed an increase of 10 per cent over 1954, and the increase the last six years totaled 63 per cent. The state association program has included activity in Federal Order Hearings, which in several cases have been beneficial in Marketing Programs. Several county organizations have inaugurated GOLDEN GUERNSEY dairy bars at their county shows, and the annual GOLDEN GUERNSEY breakfast was again held for GOLDEN GUERNSEY distributors attending the Ohio Dairy Products Association meeting at Columbus.

New programs for the Guernsey show at the Ohio State Fair in 1956 were announced by Dr. John L. McKitrick, Dublin. In 1957, the Ohio G. B. A. will inaugurate the Ohio Guernsey Futurity for two-year-old females. Also, a new class to replace the best uddered cow class will be inaugurated with the 1956 show, which will be a two-generation class of females.

Edward C. Haaf, Pickerington, chairman of the Ohio Classic Sale Committee, reported the 1955 sale was up an average of $274.35, and that selections had been started for the 1956 Classic Sale.

Monroe Bouton, Mt. Vernon, chairman of the Junior Activity Committee, reported that the committee is continually using the advice of junior members to guide their policy. The committee has launched an educational program in selecting quality calves for junior projects, as well as a follow-up on the youngsters by the breeders to offer advice or assistance throughout the year. For a number of years the association has also sponsored a State Junior Herd at the National Guernsey Show, and the Ohio herd was the winning State group in 1955. Mr. Bouton gave much credit to Arthur Hansen, Bellevue, for steering the Ohio Junior Herd through the National and International shows this past year.

A special program for the juniors was held for the second time, and an important phase of this year's successful program was participation

Brood Cow and Ohio Proved Sire Award Winners at Ohio Annual Meeting: Edward C. Haaf, Pickerington; Clyde Marsh, Jr., Middletown; Dwain Hawkins, New Waterford; Merlin Goodman, Lima; C. R. Huston, Lyndhurst, and D. G Arnold, Bucyrus, chairman of Awards Committee.

by the juniors themselves. James Bouton, Mt. Vernon, was general junior chairman and conducted the entire session. C. R. Huston, manager of Franchester Farms, West Salem, gave an inspiring pep talk on "Guernsey Horizons." Albert F. Gehres, assistant 4-H Club leader, outlined and discussed Ohio's junior programs. An interesting panel discussion was held to give the more than 80 juniors present first-hand knowledge of the National Junior Guernsey Show at Waterloo, Iowa. Bart Jordan, Frederickstown, who has been active with the Junior State Herd, acted as Moderator, and the panel members were the 1955 juniors who participated in the National Show. These were Lois Jean Hansen, Bellevue, who showed the grand champion female; Pauline McKitrick, Dublin; Janet Nelson, Phalanx Station; Clifford Jump, Kenton, and Arlene Stocksdale of Darke County. Miss Uta Wittmann, an Exchange Student from Kulmbach, Germany, who is being sponsored in the United States by Guernsey breeders, Mr. and Mrs. Virgil Deeter, Greenville, gave an interesting talk on, "My Native Land."

Under the chairmanship of Paul Haynes, Pataskala, the junior session also assisted the Guernsey Queen Committee in the selection of the Guernsey queens for the 1956 Ohio State Fair. From the field of 12 candidates, three Queens were selected, one to reign each day of the two-day open Guernsey show and one to reign at the Junior Show. The 1956 Queens will be Marian Statton, Beloit; Pauline McKitrick, Dublin, and Rita Honsberger, Sycamore.

Steve Mawer, representing the Northern Ohio Breeding Association, and Charles Baldwin, of the Central Ohio Breeding Association, reported on the Guernsey Young Sire program being carried on by the two artificial breeding units.

Dr. D. G. Arnold, Bucyrus, chairman of the Awards Committee, presented two new Proved Sire Awards to add to the 20 sires previously recognized through the years. To gain such an award a sire must have five consecutively-born daughters whose records exceed the breed average in class. One certificate was awarded to John W. Hawkins and Son, Janda Guernsey Farm, New Waterford, for Valley Run Africander that became the first sire to receive the award on the basis of 10 consecutively-born daughters. Their increase above breed average in class was 19 per cent. Clyde Marsh and Sons, Marshland Farm, Middletown, received the other award for Hominy Hill Viceroy, with five consecutively-born daughters exceeding the breed average in class by 25 per cent.

Seven certificates were presented to owners in the Brood Cow Award, which this year included all tested daughters of a cow instead of three as in the past. Prior to this year, only four Ohio cows had met the requirements. The seven certificates were awarded to Harva A. Goodman and Sons, Mer-Don's Farm, Lima; Charles B. Bolton, Franchester Farms, West Salem, (four certificates); Lloyd E. Ober, Oberland Farms, Newbury, and Edward C. Haaf, Conora Farm, Pickerington.

Dr. Fordyce Ely, head of the Dairy Department at Ohio State University, presented the group with a proposed new dairy building suggested for the Ohio State Fair. The purpose of this building would be to give the consuming public a clear-cut idea of the value of dairy products, and the sanitary conditions under which they are processed, and act as a promotional program for the dairy industry.

J. C. Gorman, owner of Cedarbrook Farms, Mansfield, discussed the future of the State Association, and called for increased activity in membership, more support by the members, and an increased quality of cattle in state-sponsored sales.

The afternoon program was under the chairmanship of Mrs. Sallie Jones Sexton, Granville, who did a colorful job of presiding. Guests and visitors were introduced. The main speaker was Dr. E. E. Heizer, head of the Dairy Department, University of Wisconsin.

The board of directors of the Ohio G. B. A. was increased from nine to 12 members. New directors elected were: Dwain Hawkins, New Waterford; Monroe Bouton, Mt. Vernon, and Wayne Roush, Racine, to represent their respective districts. Directors-at-large elected were John H. Ayars, Mechanicsburg; C. R. Huston, Lyndhurst, and Dwight Low, Marysville. These, together with the holdover directors, Emerson Mizer, Cadiz; Wayne Brewer, Union City, Indiana (Darke County, Ohio); Arthur Hansen, Bellevue; Edward C. Haaf, Pickerington; William Ostermeier, Midland, and Wave Tedrow, Delta, make up the board of directors for 1956. At the reorganizational meeting of the new board, new officers elected were: President, Edward C. Haaf; 1st vice-president, Emerson Mizer; 2nd vice-president, Arthur Hansen, and secretary-treasurer, Monroe Bouton.

Somerset County, Pa., Annual Banquet

By Wade White

The largest turnout ever to attend a function of the Somerset County, Pa., G. B. A., 142 members and guests, enjoyed the annual banquet at Centerville on March 15. Reid Whipkey, President of the Somerset County G. B. A., acted as toastmaster.

Paul Anderson, Assistant County Agent, introduced the 11 Guernsey 4-H Club members who had 14 calves as projects last year in their first year of organization. Wade White, Western Pennsylvania Fieldman, made a few brief remarks regarding some of the records which were made last year, and announced the Guernsey activities taking place in Western Pennsylvania. Robert Neff, District Director of the Pennsylvania G. B. A., spoke briefly on activities of the State Association.

Ivan E. Parkin, Dairy Extension Specialist, Pennsylvania State University, spoke on the "Revolution in the Dairy Barn," talking on the effect that bulk cooling and pipeline milking are having on decreasing the cost of production.

New Hampshire

By Earl N. Shultz

Miss Helen S. Hyland, owner of Pond Acre Farm, Craryville, N. Y., gave an entertaining and instructive talk to one of the largest crowds ever to attend the annual meeting of the New Hampshire Guernsey Breeders Association, which was held on April 3 at Boscawen. She told of the methods and practices followed with the cows, which included giving them plenty of time and feeding real good roughage and a variety of feed. Miss Hyland illustrated her talk with colored slides, and after the meeting was kept busy for some time answering questions. Her herd had the highest DHIA average last year of any herd of any breed in the United States.

Other speakers were Gunnar B. Olsson, Extension Dairyman, Hilton Boynton, Extension Dairyman, and Albion R. Lane, of Golden Guernsey, Inc.

The Association passed a resolution calling for the retention of the Milk Control Act, and the Guernsey breeders also pledged full support to the Granite State Dairyman's Association.

William T. Jordan, Jr., Concord, was awarded the Neidner Trophy as the outstanding young Guernsey farmer of 1955. The presentation was made by Everett Dutton, chairman of the committee. The 4-H Club members receiving recognition were Nancy Pettes, Marjorie Porter, Edgar Swain, Corine Kimball, Charles Dutton and Larry Abbott.

At the business meeting, it was voted to hold the annual parish show on August 8 at the Hopkinton Fairgrounds. Two new classes will be

added to the Parish Show, a class for cows 10 years of age and over, and a County Herd Class to consist of five animals. The annual sale will be held at Putnam Hall, University of New Hampshire, on September 28.

Dr. Robert O. Blood, president of the New Hampshire Purebred Dairy Cattle Association, awarded 52 certificates of recognition to Guernsey cows with Long-time Production records. Earl N. Shultz awarded the certificates from the State Guernsey Breeders' Association to the following: John F. Weeks, Laconia; Helen D. Hood, Derry Village; Mr. and Mrs. A. K. Pringle, Lebanon; S. E. Brown, West Swanzey; Indigo Hill Farm, Somersworth; Great Elm Farm, Inc., Dover; University of New Hampshire, Durham; Henry B. Cabot, Walpole; Eleanore D. Evans, Dover, and Mr. and Mrs. Paul N. Darling, Woodsville. New Hampshire State Champion certificates were awarded to Jeanne and Donough Prince, Francestown; Indigo Hill Farm, Inc., Somersworth; J. B. Reid, Francestown, and the University of New Hampshire, Durham.

Officers elected were as follows: John F. Weeks, Laconia, reelected president; William T. Jordan, Jr., Concord, vice-president, and Mrs. John F. Weeks, Laconia, sec.-treas. The eight directors are Roger Sanborn, Boscawen; Curtis Cassady, North Haverhill; A. K. Pringle, Lebanon; Everett Dutton, Dover; Lawrence MacKenzie, Keene; William Taylor, Peterborough; Clifford Gilman, North Hampton, and Robert Martin, Derry. Continuing as honorary director is Charles P. Hayward, Milford.

Massachusetts

A FINE springlike day on April 11 brought out over a hundred Guernsey breeders from all sections of the State for the Massachusetts G. B. A. annual meeting at the Maridor Restaurant, Framingham.

The business meeting was conducted by President C. E. Cotting, who told about the new organization of all the New England States for the promotion of GOLDEN GUERNSEY Milk. He stated that there will be no field day this year, as it will be replaced by the State Guernsey Show at the Worcester County Farmers' Field Day held July 20 and 21, at Elmhurst Farm, West Millbury. The Junior Show will be held the afternoon of July 20, followed by the Open Show on July 21. There will be five junior classes, with six ribbons and monies in each class. A junior champion will be selected, and a trophy will be awarded to the best artificially sired animal. An active committee is in charge of the show, with Corey Garey, General Chairman, Vernon Mudgett, assistant chairman and in charge of advertising, George Hughes, chairman of the Junior Show, and Andy Warner, secretary. The judge will be Robert E. Johnson of the University of Connecticut, Storrs. Total premiums will amount to $425, and there will be an entry fee of fifty cents per class for juniors and $1.00 per class in the open show.

Albion R. Lane, New England GOLDEN GUERNSEY representative, reported on GOLDEN GUERNSEY activities for the year and introduced the new fieldmen at the Worcester office, Alfred Evans and Merrill Richey. Joseph Pendergast, National fieldman, reported that the Guernsey Breeders' Journal is being sent to all Vocational Agriculture departments throughout New England, where they are available for all FFA members.

Andrew Ketchen read the treasurer's report, which indicated a good financial condition. Two hundred and twenty-five dollars was spent for 4-H and FFA awards at Massachusetts county fairs during 1955, and $70 was contributed toward 4-H at Eastern States Exposition.

Lothrop Withington, chairman of the nominating committee, presented the following nominations: President, C. E. Cotting; vice-presidents, Rex Le Parmentier and Chauncey West; treasurer, Robert H. Gardiner; secretary, Nathaniel Hamlen; executive secretary, George N. Barrie; executive committee, Louis King and H. S. Owen. The slate was elected as presented.

Clarence H. Parsons, Extension Dairyman, University of Massachusetts, talked on the Danish method of judging. He presented lifetime production certificates to the following: Vernon D. Mudgett, Sterling Junction; Mainstone Farm Trust, Wayland; Harry F. Koch, Greenfield; Carl Gustafson, Westfield; Chester Goodfield, Hardwick; Col. F. B. Appleton, Ipswich; George Gibson, Great Barrington; Hatheway-Steane Corporation, Southwick; Ernest Pratt, Middleboro; William W. Pinney, Edgartown; Edward S. Moseley, West Newbury; Ernest W. Thayer, Salisbury; University of Massachusetts, Amherst, and Herbert W. Whitcomb, Littleton.

State champion certificates went to H. P. Kendall, Sharon; Barclay H. Warburton III, Ipswich; Charles Philip Beebe, Framingham Center; John J. Glessner, Ipswich, and Mrs. Alan Cunningham, Millis.

A panel on feeding was presented by Helen Hyland, Jacob Tanis, Wilfred Jordan and Robert F. Murray. Helen Hyland uses feeding boxes and feeds citrus pulp, grain, hay and silage all at the same time, two times a day, to permit the cow to take her choice. A 14 per cent fitting ration is fed with a limit of 14 pounds per cow. Miss Hyland's pasture program makes use of Balboa rye, orchard grass, Ladino clover and sudan grass. The herd is fed grain and first cutting hay and silage all summer. Any two-year-old that does not produce 9000 lbs. of milk or 450 lbs. of fat is culled out of the herd.

Jacob Tanis indicated that the price farmers receive for their milk is absurd, as he feels the dairy farmer should have the same parity as labor. He believes it is important to keep cows hungry, feed them good quality grain and roughage, and provide good care to obtain high production.

Wilfred Jordan stated that to make high records it is necessary to have good cattle, good men, and good feed, and that good cowmen are born and not made. He said there is no difference between feeding cows for 2x or 3x milking. The North Farm herd is fed beet pulp, hay and grain three times per day.

Bob Murray brought out the fact that it is important to get as much water in a cow as possible. He stated a good way of doing this is to soak the feed, such as beet pulp or citrus pulp, remembering that the water should not be too cold.

Raymond McKay, Foxboro, was presented a May Rose plaque as the outstanding 4-H member in Massachusetts during 1955. Raymond gave an interesting talk on his Guernsey project. He has 16 registered Guernseys, and his first Guernsey purchased seven years ago is still in the herd with three daughters and two granddaughters.

The meeting ended with the drawing of door prizes. A GOLDEN GUERNSEY china cream and sugar set went to Robert Atkins, Southboro, a pen and pencil set to Chauncey West, Sherborn, and a box of chocolates to Fred Buschner, Shrewsbury.

Did You Know?

THERE are 2.15 pounds of milk in a quart.

4.6 pounds of milk are used to make a gallon of ice cream.

Average pound of butter uses the fat from about 20 pounds of milk.

Average pound of cheese uses about 10 pounds of milk.

Average pound of evaporated milk uses 2.2 pounds of milk.

It takes 100 pounds of milk to make 12.5 pounds of dry whole milk.

Pennsylvania District Meetings

By Wade White

Central

SIXTY-FIVE members and guests of the Central District G. B. A. met at Eldon Inn, Roaring Spring, on March 20 for their annual meeting and banquet. Ross Burkett, president, presided over the business meeting. The treasurer's report was given by Robert Smith and the secretary's report by S. C. McWilliams.

This group has always been active in supporting their District or Parish Show and the 4-H and FFA programs. It was voted to again send 26 Guerney Breeders' Journals to the Vocational Agricultural Schools in the district.

Robert Neff, District Director of the Pennsylvania G. B. A., spoke briefly on State Association activities. Wade White, Western Pennsylvania Fieldman, made a few brief remarks on Guernsey activities in Western Pennsylvania. A. M. MacKay, field representative of The American Guernsey Cattle Club, showed slides on the herds he had visited at the Annual Meeting in California last year.

An interesting panel discussion was held on "How to Sell More Milk." John Holbert, Bedford County Agent, did an excellent job of moderating this panel. Panel members were Mrs. Winkoff, Home Economist, speaking on the nutritional side of milk; Eugene Harding, Brookville, representing the producer's interest; W. H. Fyock, Johnstown, also representing the producer, and James Camp, Fieldman of Interstate Milk Producers, representing the quality and bargaining end.

The 1956 officers elected were: Ross Burkett, president; Galen Furry, vice-president; Robert Smith, treasurer, and S. C. McWilliams, secretary.

Jefferson County

THIRTY-FIVE Guernsey breeders and guests met at Emerickville, Pa., on March 22 for the annual meeting of the Jefferson County Guernsey Breeders' Association. The evening's program was opened with Clair R. Kime, Assistant County Agent, showing a film on "Cooperatives." Harry Roth, fieldman for the Western Pennsylvania Artificial Breeding Cooperative, told of the importance of type in cattle for longevity and good lifetime production. A. M. MacKay, fieldman for The American Guernsey Cattle Club, spoke on Guernsey activities nationally, and showed slides on dairying in the states of California and Washington. Wade White, Western Pennsylvania Fieldman, briefly discussed milk and cattle activities in Western Pennsylvania.

James Wilson, president, presided over a short business meeting, with the report of the secretary-treasurer being given by Gene Harding. Gene Harding and Henry Verbeke were elected as directors for three years to succeed Albert Haugh and Enlow Smith, and John Schick was elected to succeed J. O. Harding, who asked to be relieved. The following officers were elected for 1956: James Wilson, president; Walter Shobert, vice-president, and Gene Harding, secretary-treasurer.

It was voted to send Journals to the Vocational Agricultural Schools and also to furnish T-shirts for the Junior Guernsey Project members in the county. A good discussion was held on how to better help the 4-H Program and get the right kind of calves for the children. A Youth Committee, consisting of Henry Verbeke and Jim Fisher, was appointed to work with the Extension Office on the youth program.

Clarion County

THE spring meeting of the Clarion County, Pa., G. B. A. was held in Shippenville on March 21. Paul Gruber, president, presided over the business meeting, with Robert Hartman acting as secretary-treasurer.

John Walker, Assistant County Agent, reported that there were 25 Guernsey club members in the county, and about the need for more good 4-H Club calves. Harry Roth, new fieldman for the Western Pennsylvania Artificial Breeding Cooperative, was introduced and spoke to the group briefly on the Sire Evaluation Program of the Cooperative and the work they are doing in checking both type and production of the daughters of the sires in artificial service. Gene Harding, District Director of the Pennsylvania G. B. A., spoke briefly on what the Board of Directors is doing on the GOLDEN GUERNSEY Milk program in the state. Brief remarks were made by Wade White, Western Pennsylvania Fieldman, on the milk and cattle activities in Western Pennsylvania.

A. M. MacKay, fieldman for The American Guernsey Cattle Club, made a few brief remarks on Guernseys nationally, and showed some interesting slides on how dairying is carried on in the states of California and Washington.

A light lunch was served, with the GOLDEN GUERNSEY Milk being furnished by Gruber's Dairy, Shippenville.

Northwest

FOR the third year in a row, the annual meeting of the Northwest, Pa., G. B. A. was plagued by the weatherman not cooperating. However, in spite of icy roads and snow, 47 members and friends turned out for the annual banquet and meeting at Meadville on March 23.

Harold Strawbridge, president, presided over the meeting and program. James Pound, Assistant Crawford County Agent, reported on the District 4-H Show to be held, and introduced the eight Guernsey 4-H members present. Bruce Batchelor and Glenn Deeter were elected as directors to succeed themselves for three years. James Berry, District Director of the Pennsylvania G. B. A., made a few remarks on what the State Board of Directors is doing on the GOLDEN GUERNSEY program.

Oscar Larsen, manager of Country Belle Cooperative Farmers, gave an interesting talk on his trip to Europe last summer, telling about the dairies he had visited in the Scandinavian Countries, Switzerland, England, and Scotland. Mr. Larsen closed his talk with a discussion of the dealer's prob-

Group at the Northwest, Pa., Meeting: Seated, Wade White, Pennsylvania fieldman, and Oscar Larsen, manager of Country Belle Cooperative Farmers; standing, A. M. MacKay, National fieldman; A. H. Backman, assistant manager, Country Belle Cooperative Farmers; James Berry, Director Pennsylvania G. B. A., and Harold Strawbridge, President of the Northwest, Pa., G.B.A.

lems in the milk business, bringing out the problems which a dealer faces in a price change of milk and the problems in getting more milk sold. A. M. MacKay, fieldman for The American Guernsey Cattle Club, showed slides and discussed dairying in the states of California and Washington.

Indiana County

By Wade White

The annual meeting of the Indiana County, Pa., G. B. A. was held in Indiana on March 19, with Dwight Barkley, president, presiding over the meeting. Brief remarks were made by Wade White, Western Pennsylvania Fieldman, who discussed records made last year, and also Guernsey activities taking place in Western Pennsylvania. A. M. MacKay, field representative of The American Guernsey Cattle Club, also spoke briefly and showed some very interesting slides. Clair Beatty, Chairman of the Western Pennsylvania Artificial Breeding Cooperative Guernsey Sire Committee, spoke on the Guernsey sires that had been added to the stud, and showed slides picturing some of their ancestors and offspring.

At a short business meeting, it was voted to send Journals to the Vocational Agricultural Schools and to work with the juniors at the fair. Homer Bowman and H. M. Travis were elected as directors to serve for three years. Officers elected for 1956 were: Clair C. Beatty, president; Dwight Barkley, vice-president, and Steele Thompson, secretary-treasurer.

Warren County

By Wade White

The spring meeting of the Warren County, Pa., G. B. A. was held in Lander on April 6. Thirty-three members and guests were present for the tureen supper and program.

Robert Scott, President of the group, introduced the 4-H boys and girls and other guests present. Bernie Wingert, Assistant County Agent, showed a film, "Farm Cooperatives," and their place in business. Harry Roth, fieldman for the Western Pennsylvania Artificial Breeding Cooperative, gave an interesting talk on type in a dairy cow, what we should look for, and some of the points of correlation between type and production, especially long lifetime production.

The Warren show and field day will be held in conjunction with the Youngsville Fair this year, and Guernsey judging and Guernsey Day will be Thursday, September 6.

Wade White, Western Pennsylvania fieldman, spoke briefly on Guernsey activities in Pennsylvania, discussed the production records made by Guernseys in 1955 and the 1955 sale averages, and stressed the extra value put on tested animals and their offspring.

Much of the success of this meeting should be given to Mr. and Mrs. Lynn Burkett, who made the arrangements.

National Guernsey Futurity

The inaugural National Guernsey Futurity for three-year-old Guernsey cows is scheduled to be held in connection with the 1957 International Dairy Show, Chicago, Illinois. The "futurity" idea, a challenge to breeders' ability to select and nominate heifer calves that will develop into the best three-year-olds, met with considerable interest. For the 1957 Futurity, 66 breeders from 22 states and Canada nominated 239 animals.

The 1958 Futurity indicates that this special class will continue to grow in popularity, as 70 breeders from 23 states and Canada submitted 388 animals for nomination.

Entries in Both 1957 and 1958

Adams, Joseph E., Titusville, N. J.
Adohr Farms, Camarillo, Calif.
Bauckus, H. H., Town Line, N. Y.
Begeacres Farm, Ithaca, N. Y.
Bolton, Charles B., Lyndhurst, Ohio
Bradley, S. L., West Lafayette, Ind.
Burlingham, Lloyd, and William Cunningham, Galt, Calif.
Bush, Alvin R. and Alvin C., Muncy, Pa.
Christal, Henry I., Yorktown Heights, N. Y.
Colby, Howard H., Romeo, Mich.
Crang, J. H., Newmarket, Ontario, Canada
Frahm, Elmer F. and Walter E., Frankenmuth, Mich.
Fuller Farms, Shelbyville, Ind.
Ginn, Francis, Dickerson, Md.
Goeringer, Raymond, Dallas, Pa.
Golden Harvest Farm, Bridgewater, Conn.
Gunther, George L., Taneytown, Md.
Henslee, E. B., Arlington Heights, Ill.
Hitz and Son, Alvin W., Polk City, Iowa
Jenkins, Gerald M., Lake Geneva, Wis.
John Plain Farm, Inc., Cary, Ill.
Jump, Dale C. and Clifford, Kenton, Ohio
Kingen and Son, Darius, Muncie, Ind.
Kingston, Delbert H., Cary, Ill.
Lage, Harry, Davenport, Iowa
Lakewood Farm-Malcolm J. Boyle, Trustee, Mundelein, Ill.
Langford, L. C., Hermitage, Tenn.
Madeira, Mrs. Percy C., Berwyn, Pa.
Marsh and Sons, Clyde E., Middletown, Ohio
McClelland and Son, W. T., Tucson, Ariz.
McCoy, J. W., West Chester, Pa.
McDonald, J. M., Cortland, N. Y.
McNaught, Gertrude, Elgin, Ill.
Merryman, John B., Sparks, Md.
Moffat, Robert Y., Dalton, Pa.
Muller, Joe P., Omaha, Nebr.
O'Connor, Charles P., West Chester, Pa.
Odlum, W. H., Roselle, Ill.
Open Hearth Farms, Ontario, N. Y.
Pack, Dr. George T., Wrightsville, Pa.
Peck, Marion M. (Mrs. Oscar Behling), Laurel M. and Thomas M., Geneva, Ill.
Pingree, Sumner, South Hamilton, Mass.
Reed, W. G., and Lester J. Lancaster, Sequim, Wash.
Reid, J. B., Francestown, N. H.
Riford, L. S., Auburn, N. Y.
Ritchie, Otis P., Gaston, Ind.
Roberts Dairy Company, Elkhorn, Nebr.
Sonnabend, A. M., Millis, Mass.
Stocksdale and Family, Herman, Union City, Ind.
Vary, Robert F., Sterling, Ill.
Webster, William, and Stevenson W. Close, Aberdeen, Md.
Western Glow Farms, Inc., Bow, Wash.
White, Howard J., Middletown, Del.
Wilson, L. V., Minneapolis, Minn.

Entries for 1957 Only

Burton, Thomas A., Eagle, Wis.
Butcher, Gordon N., Lafayette, Ind.
Cohenour, Dale F., Sterling, Ill.
Cohenour, Jean E., Sterling, Ill.
Daines, C. J., Logan, Utah
Davis, Robert S., Kuna, Idaho
Foster, Mary Alice, Washington, Ill.
Ginn, Nancy, Dickerson, Md.
LePatourel, Frank, West Grove, Pa.
Outhouse, Richard P., Canandaigua, N. Y.
Power, L. W., Burlington, Wash.
Redpath, Virgina, Est. Virginia Hobler, Princeton, N. J.

Entries for 1958 Only

Bauer, Glenn Allen, Cissna Park, Ill.
Baumgartener Brothers, Wrightstown, Wis.
Bentley and Son, O. R., Ames, Iowa
Brown, Jr., Frank D., Port Deposit, Md.
Cohenour, Jr., Dale F., Sterling, Ill.
Daines, C. J. and Dwyth M., Logan, Utah
Dennis, Kathleen, Amboy, Ill.
Henderson, Wayne B., San Diego, Calif.
Hobler, Atherton W., Princeton, N. J.
Hottois and Sons, E. F., Bergen, N. Y.
Lively and Son, J. T., Dallas, Texas
Marsh, Clarence J., Canandaigua, N. Y.
Mithoefer and Daughters, Emerson J., Indianapolis, Ind.
Outhouse, Richard P. and Earl E., Canandaigua, N. Y.
Schuth, August H., Lexington, Ill.
Switzer, Paul K. and James L., Union, S. C.

Connecticut Inter-Breed Sale

By Joseph Pendergast

At the Connecticut Inter-breed Sale, held at the University of Connecticut on March 31 and sponsored by the Connecticut PDCA, nine registered Guernsey calves were sold for an average of $106.72.

The top calf, consigned by Tudor Holcomb, sold to Dennis Cronin, Stonington, for $167.50. Other buyers from Connecticut were: Richard Weingart, Torrington; Fred Flanegan, Middletown; Lloyd Vaill, Goshen; Alan Greenberg, Andover; Norman J. Vaill, Goshen; Eleanor Ann Weingart, Torrington; Joyce Copell, Torrington, and Paul Sawsoucy, Southbridge, Massachusetts.

Sales . . .

Washington 4-H and FFA Heifer Sale

By Elmer Meadows

The ninth Washington 4-H and FFA Guernsey Heifer Sale was held at the Fairgrounds, Marysville, Wash., on April 7. The sale was managed by the Washington Guernsey Cattle Club, with the Snohomish County Guernsey Cattle Club taking care of all the local arrangements. Albert Klein, Arlington, was sale chairman and with his committee did a great job preparing for the Sale.

The 24 head sold for a total of $3,445.00, an average of $143.54. The fitting of the animals appeared to play a big part in what they brought, probably more this year than in previous sales. Top of the consignments, at $350.00, was Western Glow D. Gretchen, consigned by Ben and Jake Friedrichs, Western Glow Farms, Bow. Successful bidder was Linda Elain Roetcisoender, Everett, with Mike Thornbury, Castle Rock, contender. "Gretchen" is by Northern Prince Douglas, a son of Douglaston Baroness Charming, and out of Western Glow Gay Ann (VG) with a top record of 12388—638—Sr2—HIR—365—2x.

Second high animal at $320.00 was Fer-Manor Jody, a senior calf consigned by Jim Ferguson, Mount Vernon. Her buyer was Nancy Norgaard, East Stanwood. "Jody" is by Nyala Prince's Proud Boy and out of Fer-Manor Joyous that is making a good record as a two-year-old, next dam Fer-Manor Christmas Joy (VG), with a class leading record of 12215—722—Jr3—365C—2x.

One of the most interesting events of the sale was that four brothers, Gary, Jerry, Norris and Roger Short, Chimacum, purchased five heifers. They made excellent selections and were bidding all afternoon. Auctioneer was Col. Ed Flood, Auburn, who did a fine job with the juniors. L. W. Power, Burlington, read pedigrees, while Charles H. Grewe, Arlington, clerked, with Joe Damon, Bow, passing the slips.

Western Glow D. Gretchen, top of the Washington 4-H and FFA Heifer Sale, purchased by Linda Roetcisoender, Everett, for $350. In the background, Albert Klein, Arlington, chairman, Ben Friedrichs, consignor, and Linda.

The Snohomish County dairy wives served a delicious luncheon at noontime. Earl Hope, County Extension Agent, Snohomish County, assisted with all the arrangements, which was greatly appreciated by all the Guernsey breeders.

Following is a list of buyers:

Clyde Baker, Port Orchard, Wash.	
Bennett's Valley Janice	$90
Irene Dynes, Mount Vernon, Wash.	
Meadowmarsh Louise Novelty	155
Delphi Dell Prula	150
Parker Fowlds, Everett, Wash.	
Valley Pride's P. Sunshine	110
Michael J. Lancaster, Sequim, Wash.	
Heifer Calf	130
Riverview Cascade Dolores	85
Marion Lovgreen, East Stanwood, Wash.	
Valley Gem Dictator's Jewel	115
Larry Norgaard, East Stanwood, Wash.	
Golden Terra Miss Washington	150
Nancy Norgaard, East Stanwood, Wash.	
Fer-Manor Jody	320
Ronald and Jack Power, Burlington, Wash.	
Heifer Calf	50
Douglas Price, Port Orchard, Wash.	
Cliff Dell Jewel	75
Linda Elain Roetcisoender, Everett, Wash.	
Western Glow D. Gretchen	350
Maxvale's B. Boys Bonnie	80
Mary Roetcisoender, Everett, Wash.	
Price's Tinkle Fawn	275
Keith Shahan, Marysville, Wash.	
Deer Creek Lilyetta	40
Gary B. Short, Chimacum, Wash.	
Graysmarsh Rene	205
Jerry Short, Chimacum, Wash.	
New Haven C. Sensation	90
Norris Dee Short, Chimacum, Wash.	
Far West D. Glorious	175
Roger D. Short, Chimacum, Wash.	
Dugeth Denore's Linny	165
Western Hills Fan	120
Lloyd Soine, Mount Vernon, Wash.	
Wineberg Itrust Faith	65
Heifer Calf	135
John Daniel Squires, Bow, Wash.	
Chukluck Dimples Lass	195
Frank Vande Werthorst, Jr., Oak Harbor, Wash.	
Midway B. F. Fay	160

Four brothers — Roger, Jerry, Gary and Norris Short, Chimacum, who purchased five heifers at the Washington 4-H and FFA Sale.

Idaho 4-H and FFA Heifer Sale

By Elmer J. Meadows

The 10th Idaho 4-H and FFA Heifer Sale was held at the Fairgrounds, Filer, Idaho, on April 14. The sale was managed by the Idaho G. B. A. with Walter Matthiesen, Diversified Farm, Filer, chairman and manager. The 22 head sold for a total of $3,900.00, an average of $177.27. The heifers were mostly yearlings, with a few bred heifers and a few calves.

Top of the sale was Harvest Gold Silver's Joyce, consigned by Horace Meservy, Dietrich. She was purchased by Donald Berkey, Filer, for $275.00.

(Please turn to page 201)

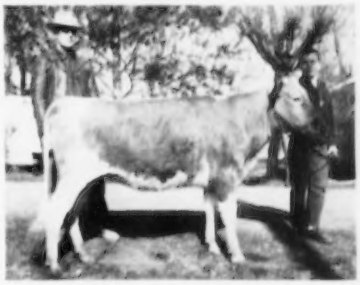

Harvest Gold Silver's Joyce, top of the Idaho 4-H and FFA Heifer Sale at $275, and Donald Berkey, Filer, purchaser. Walter Matthiesen, Filer (left), chairman.

St. Clair Actac's Delilah, second high at the Idaho 4-H and FFA Heifer Sale at $260, and purchaser, Jody Leonard, Filer. In the background, Mr. and Mrs. Dwight Disney, Idaho Falls, consignors.

Changes Among the Class Leaders

Guernseys Are Noted for Persistent, Profitable Production

AR LEADERS

WESTERN GLOW BUTTERFAT MISS
17832—900—15yrs—365—2x
8th Milk Production
Sire: Hilltop Butterfat Count.
S.: Hilltop Butterfat.
D.: Hilltop Butterfat Maid.
Dam: Autocrat's Masher Maid.
S.: Autocrat's Masterpiece.
D.: Pearl's Masher Maid.
B. & O.: Western Glow Farms, Inc., Bow, Wash.
Born: May 14, 1939. Calved: March 19, 1955.
Supervised by State College of Washington, Pullman, Wash.

ZEITLER'S PREDICTION ORPHA
17093—941—5yrs—305C—3x
5th Fat Production
Sire: McDonald Farms Prediction Jr.
S.: McDonald Farms Prediction.
D.: McDonald Farms Coquette.
Dam: Maywood R. Orpha.
S.: Riegeldale Maywood.
D.: Maywood Orpha.
B. & O.: Peter Zeitler, Glasgow, Del.
Born: Sept. 26, 1949. Calved: May 5, 1955.
Calved: April 4, 1956.
Supervised by University of Delaware, Newark, Del.

IDEAL'S SUPERIOR'S FANNY LEE
17244—969—Sr3—365C—3x
8th Fat Production
Sire: Ideal's Superior.
S.: Gardenville Supreme.
D.: Ideal's Noranda's Susie.
Dam: Ideal's Edward's Fanny Lee.
S.: Ideal's King Edward.
D.: Ideal's Satellite's Fanny.
B.: John Tanis, Augusta, N. J.
O.: Margaret A. Paddock, The Plains, Va.
Born: July 22, 1951. Calved: Jan. 22, 1955.
Calved: April 7, 1956.
Supervised by Virginia Polytechnic Institute, Blacksburg, Va.

TIDELAND LUDLOW'S HANNA
11535—631—Jr2—305C—2x
9th Fat Production
Sire: Cla-ore Knight's Ludlow.
S.: Chicona Novelty's Knight.
D.: Cla-ore Phil's Lisa.
Dam: Tideland Lad's Honey.
S.: Wandamere Bettina's Lad.
D.: Tideland Hedwick.
B. & O.: Oregon Agricultural College, Astoria, Ore.
Born: Sept. 27, 1952. Calved: Dec. 10, 1954.
Calved: Dec 27, 1955.
Supervised by Oregon State College, Corvallis, Ore.

Western Glow Butterfat Miss
17832—900—15yrs—365—2x

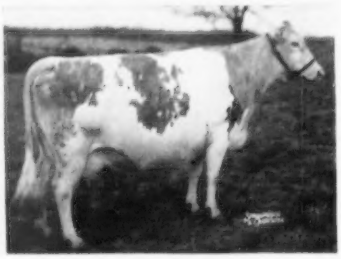

Zeitler's Prediction Orpha
17093—941—5yrs—305C—3x

ELMHAVEN G BARBARA
13519—577—Jr2—305C—2x
2nd Milk Production
Sire: Charlescote Broadcaster.
S.: Charlescote Valencian.
D.: Charlescote Playgirl.
Dam: Elmhaven Highness Ballerina.
S.: Rockingham His Highness.
D.: Falconridge Betty.
B. & O.: M. O. Larter, Dunstable, Mass.
Born: Jan. 18, 1953. Calved: March 10, 1955.
Calved: March 22, 1956.
Supervised by Massachusetts State College, Amherst, Mass.

GRAYCE FARMS F. P. MIRTH
17135—822—Sr4—305C—3x
4th Fat Production
4th Milk Production
Sire: Fairlawn F. P. Jethro.
S.: Phillip Fairlawn Peerless.
D.: Fairlawn H. Freckles.
Dam: Grayce Farms G. Mirth.
S.: McDonald Farms Gallant.
D.: Meadow Spring Mirth.
B. & O.: Robert Y. Moffat, Dalton, Pa.
Born: Aug. 22, 1950. Calved: March 5, 1955.
Calved: April 10, 1956.
Supervised by Pennsylvania State University, University Park, Pa.

NYALA HONOR'S BLUEBELL
17155—793—Jr4—365C—2x
4th Fat Production
3rd Milk Production
Sire: Fairlawn Performer's Honor.
S.: Fairlawn Memoir's Performer.
D.: Fairlawn K. Glory.
Dam: Fairlawn Actor's Indigo.
S.: Fairlawn Peerless Actor.
D.: Fairlawn L. Gilda.
B. & O.: F. T. Bedford, Greens Farms, Conn.
Born: Aug. 22, 1950. Calved: Feb. 12, 1955.
Calved: March 23, 1956.
Supervised by University of Connecticut, Storrs, Conn.

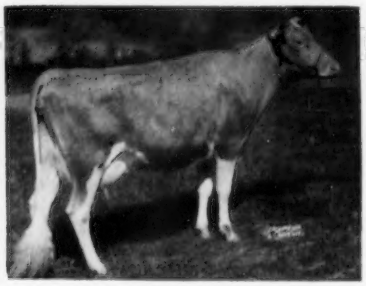

Nyala Honor's Bluebell
17155—793—Jr4—365C—2x

HIR LEADERS

IDEAL'S ADMIRAL'S DAWN
15150—727—Jr4—HIR—365C—2x
10th Fat Production
Sire: Ideal's Admiral.
S.: Gardenville Supreme.
D.: Welcome Lane's Mary.
Dam: Ideal's Dandy Boy's Dawn.
S.: Ideal's Dandy Boy.
D.: Ideal's Risbecq's Dawn.
B.: Jacob Tanis, Augusta, N. J.
O.: Roberts Dairy Company, Elkhorn, Nebr.
Born: Aug. 7, 1950. Calved: Dec. 2, 1954.
Calved: Feb. 10, 1956.
Supervised by University of Nebraska, Lincoln, Nebr.

EL MOORE FARM PETER'S ANN
13954—672—Sr3—HIR—305C—2x
6th Fat Production
4th Milk Production
Sire: Tarbell Peerless Peter.
S.: Foremost Peacemaker.
D.: Peckhurst Happy Girl.
Dam: El Moore Farm Ann's Pride.
S.: McDonald Farms Good Will.
D.: El Moore Farm Ann.
B.: John H. Moore, Albion, N. Y.
O.: Maynard C. Moore, Kent, N. Y.
Born: March 22, 1951. Calved: Feb. 4, 1955.
Calved: Feb. 15, 1956.
Supervised by Cornell University, Ithaca, N. Y.

MT. FAIR MISTRESS NOBELLA
16868—706—7yrs—HIR—305C—2x
5th Milk Production
Sire: Biscoe Heartsease Master.
S.: Primrose's Heartsease.
D.: Biscoe Matilda.
Dam: Nobella of Mt. Fair.
S.: Folly Girl's Monarch of Mt. Fair.
D.: Mount Fair Nobella.

B.: S. McLean Buckingham, Watertown, Conn.
O.: Howard T. Larkin, Middlebury, Conn.
Born: April 11, 1947. Calved: Dec. 22, 1954.
Calved: March 2, 1956.
Supervised by University of Connecticut, Storrs, Conn.

Mt. Fair Mistress Nobella
16868—706—7yrs—HIR—305C—2x

FRASERDALE FORE GEILA
12649—661—Jr2—HIR—365C—2x
6th Fat Production

Sire: McDonald Farms Fore Nimble.
S.: McDonald's Foremost Prediction.
D.: McDonald Farms King's Julia.
Dam: KenVer Harp's Ideal Sheila.
S.: McDonald Farms Augusta's Jewel.
D.: Flying Horse Select's Harp.
B.: Jack Fraser, Concord, Ont., Canada.
O.: North Carolina State College of Agriculture, Raleigh, N. C.
Born: Aug. 5, 1952. Calved: Dec. 28, 1954.
Calved: March 13, 1956.
Supervised by North Carolina State College of Agriculture, Raleigh, N. C.

WELCOME IN McK TULIP
12048—565—Sr2—HIR—298C—2x
5th Milk Production

Sire: McDonald Farms Oberland.
S.: McDonald Farms Distinction.
D.: Douglaston Lady Augusta.
Dam: Tuland Farms Tulip.
S.: Foremost Manifold.
D.: Tuland Farms Cristine.
B.: W. W. McKitrick and Sons, Columbus, Ohio.
O.: Anson B. Smith, Hilliards, Ohio.
Born: July 6, 1952. Calved: Feb. 16, 1955.
Calved: Jan. 18, 1956.
Supervised by Ohio State University, Columbus, Ohio.

POMONA ACRES MILLY GRACE
15448—680—Sr4—HIR—365C—2x
4th Milk Production

Sire: Lincoln Ridge K. Romulus.
S.: Meadow Lodge King of The West.
D.: Fairview's Callie.
Dam: May Coronet of Pomona Acres.
S.: Fireside Coronet.
D.: Langwood Billy's Monnette.
B. & O.: J. L. Widman, Fremont, Ohio.
Born: May 27, 1950. Calved: Jan. 9, 1955.
Calved: Feb. 23, 1956.
Supervised by Ohio State University, Columbus, Ohio.

FAIRLAWN K. RHODA
15508—815—Sr4—HIR—365C—2x
4th Fat Production
4th Milk Production

Sire: Fairlawn H. Eastern King.
S.: Green Meadow Hornet.
D.: Franchester Saffron.
Dam: Fairlawn Actor's Cyrene.
S.: Fairlawn Peerless Actor.
D.: Fairlawn F. P. Gale.
B.: S. L. Katz, Port Chester, N. Y.
O.: Est. R. H. Storm, Washington Depot, Conn.
Born: April 24, 1950. Calved: Jan. 2, 1955.
Calved: March 7, 1956.
Supervised by University of Connecticut, Storrs, Conn.

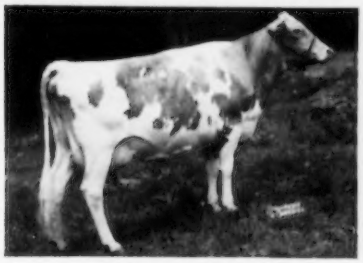

Fairlawn K. Rhoda
15508—815—Sr4—HIR—365C—2x

POND ACRE ZENEITH SMILES
12601—685—Jr2—HIR—365C—2x
4th Fat Production

Sire: High Hill Zeneith.
S.: Argilla Zeneith.
D.: Wethersfield Dorothea.
Dam: Pond Acre Farm Smilax.
S.: Bournedale Sen-Count.
D.: Pine Knoll Smilax.
B. & O.: Helen S. Hyland, Craryville, N. Y.
Born: Feb. 22, 1953. Calved: Jan. 2, 1955.
Calved: Feb. 29, 1956.
Supervised by Cornell University, Ithaca, N. Y.

RIDGELEIGH FARM SUSETTE
16809—1017—7yrs—HIR—365C—2x
3rd Fat Production

Sire: Ridgeleigh Farm King.
S.: Chedco Duke.
D.: Ridgeleigh Farm Hope.
Dam: Lady Susette.
S.: Hans of Castleton Heights.
D.: Meadow Farm's Minnie.
B.: Henry E. Folger, Copage, N. Y.
O.: Helen S. Hyland, Craryville, N. Y.
Born: Jan. 22, 1947. Calved: Jan. 9, 1955.
Calved: March 10, 1956.
Supervised by Cornell University, Ithaca, N. Y.

SUNESLOPE'S BUZZ ELUSCIOUS
12778—614—Sr2—HIR—365C—2x
9th Milk Production

Sire: Suneslope's A. P. Buzz.
S.: Alert Prince of Rose Hill.
D.: Brezzy of Suneslope.
Dam: Suneslope's Gene's Elvira.
S.: Gene of Rose Hill.
D.: Suneslope's A. P. Elva.
B. & O.: O. R. Bentley and Son, Ames, Iowa.
Born: May 5, 1952. Calved: Jan. 4, 1955.
Calved: April 10, 1956.
Supervised by Iowa State College, Ames, Iowa.

National Leader

Old Homestead Dutchess

Sr3—HIR—365—2x
1st Fat Production
1st Milk Production
By Joseph Pendergast

OLD HOMESTEAD DUTCHESS, the new National Champion in both milk and fat production, Sr3—HIR—365—2x, is also the highest priced cow ever sold in the New York State Sale. "Dutchess" produced 17983 lbs. of milk and 989 lbs. of fat, and was sold for $4,000 to Mrs. Ashley Paddock, The Plains, Virginia. She was purchased from her breeder, Douglas Stanton, Greenville, N. Y., by Miss Hyland and Mrs. Ethel Payne in the fall of 1954. Previous to this purchase, Miss Hyland had bought her dam, Damian Carefree, from Mr. Stanton. "Carefree" went on to make a class leading record of 12997—810—7yrs—HIR—365C—2x at Pond Acre

(Please turn to page 204)

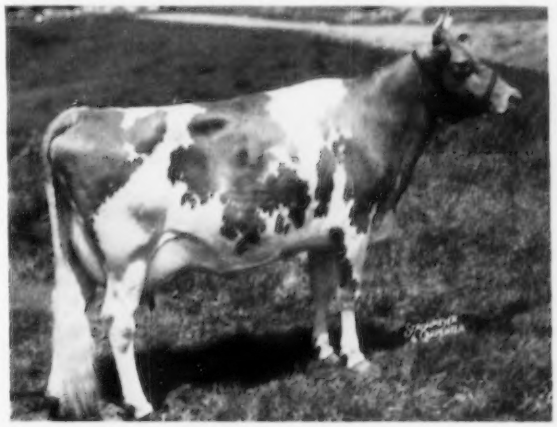

Old Homestead Dutchess
17983—989—Sr3—HIR—365—2x

Something New

Spray-O-Lite 8

VONLITE SERVICE COMPANY, Modesto, Calif., is marketing a new type non-corrosive sprayer called Spray-O-Lite 8. It is designed specifically for spraying chlorine and other liquid disinfectants in the sanitizing of farm milk tanks, surface coolers and general dairy equipment. This sprayer attaches to any standard water hose connection and mixes liquid disinfectant concentrate with water to produce a spray pattern of sanitizing solution that reaches six to eight feet.

The entire assembly is made of corrosion-proof, high-impact plastic material that provides for durability and long-life, and will not mar or scratch valuable stainless-steel dairy equipment

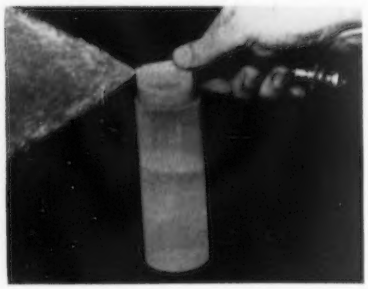

Spray-O-Lite 8, non-corrosive sprayer.

A Loose-Housing Dairy Barn for Grade-A Production

BY D. G. JEDELE

Midwest Plan Service
Agricultural Engineering Building
Iowa State College, Ames, Iowa

(Reprinted from American Farm Pictorial, United States Steel Corporation)

ARE you planning a new dairy housing set-up? Perhaps you are getting into the dairy business. Or you may be changing over to grade-A production. In either case, you will want to consider a loose-housing system with a milking parlor. When converting to loose-housing, two new buildings are usually required. The old barn probably does not have enough floor space for loose-housing. Further, it probably has low ceilings limiting the manure pack which could be built up. It may also be inaccessible for power cleaning. Therefore, it may be best to use the old barn for maternity pens and young stock pens. This then calls for a new open-front shed for the milking herd with a milking parlor adjacent to it.

The new loose-housing barn can be low-cost since its primary purpose is to provide a dry bed free from drafts and also to provide a sheltered area for storing and feeding hay.

Midwest Plan No. 72303 meets these requirements very well. The high back wall provides plenty of storage space for 25 cows, and the feeding area has sufficient manger space for these cows.

The plan calls for pole construction covered with corrugated sheet metal. A concrete floor is recommended for the feeding area so it may be cleaned regularly, but concrete is not necessary under the manure pack in the bedded area. You will find that much more concrete in your paved lot will be more practical.

The building is 42 feet by 96 feet. It could be built longer if a herd larger then 25 cows is contemplated. It would be extended in 16 foot sections.

You can get copies of Midwest Plan No. 72303 through your American Fence Dealer. Or you can send 45 cents to the Agricultural Engineering Extension Service at the State Agricultural College in one of these 15 states: Arkansas, Illinois, Indiana, Iowa, Kansas, Michigan, Minnesota, Missouri, Nebraska, New Mexico, North Dakota, Oklahoma, Ohio, South Dakota, and Wisconsin.

Portable Grain Auger

A NEW model lightweight, portable grain auger makes its bow in the implement market. It is made by the Applequist Tool and Machine Company, Salina, Kans., and is called The Mighty Midget 5 Inch Auger. The outstanding feature of this auger is that its 5 Inch auger handles twice as much grain, feed or seed as 4 Inch augers now in general use, yet it weighs only a few pounds more.

The Mighty Midget 5 Inch Auger.

A safety guard, with a grain control, is standard equipment, an exclusive Mighty Midget feature. The auger comes with a motor mount and a durable cast iron pulley and belt. A truck bracket and hanger rod are optional, at a small additional cost.

Ever-Tite Tractor Hitch

IT'S self-locking, this improved, automatic coupler that every tractor owner needs to save time and tedious work attaching and detaching machines, wagons and other tractor-drawn implements. The Hitch is bolted right onto the draw bar. Tractor is backed up to aligned tongue of wagon or implement and locked automatically in place. It is equipped with a rope that operator can pull to detach the implement, without leaving tractor seat.

This new Ever-Tite Hitch is designed by the Ever-Tite Manufacturing Company of Davenport, Iowa.

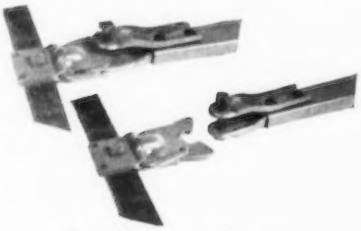

Ever-Tite Tractor Hitch — self-locking, automatic coupler.

Lift-Type Disc Harrow

FORD MOTOR COMPANY has a new lift-type disc harrow, incorporating an exclusive "floating hitch," which allows the harrow to ride freely over dead furrows, ditches, ridges, and back furrows, independent of the tractor's motion. The unique floating action of the harrow is accomplished through the use of L-shaped hinges where the lower implement links attach to the harrow frame. This Flexo-Hitch disc harrow practically eliminates the possibility of the tractor bogging down.

Flexo-Hitch Disc Harrow.

Sales . . .

(Continued from page 197)

The contending bidder was Neil Casten, Buhl. This bred heifer was by Silver Top of Aldarra and out of a daughter of the same bull with two records of over 500 lbs. of fat. Second high animal was the bred heifer, St. Clair Actor's Delilah, consigned by St. Clair Farms, Idaho Falls, and purchased by Jody Leonard, Filer, for $260.00. Contending bidder was Carl L. Estep, Hazelton. Third high heifer, Lafair Acre's Pearl, consigned by Leon and Ethel Fairbanks, Boise, was sold to Grace Leonard, Filer, for $250.00. Contending bidder was Carol Peterson, Buhl. The next highest selling heifer was Warm Springs Cavalier's Fawn, consigned by Beverly J. Gilpin, Salmon, and purchased by Gerald Smith, Blackfoot, for $245.00. Seven of the heifers were purchased by FFA boys and the balance by 4-H Club boys and girls.

Earl Walter, Filer, was auctioneer, with Robert S. Davis, Kuna, reading pedigrees. Harold Steele, Gooding, clerked, and Paul Swan, Caldwell, passed the slips. The heifers were led in the ring by Evelyn Peterson, Buhl 4-H Club girl, and Claude Strickland, Wendell FFA boy. Bob Holloway, Twin Falls, and his committee prepared the heifers for the sale ring.

Mr. Matthiesen did a great job in preparing for the sale, and he received excellent cooperation from the Twin Falls Chamber of Commerce who printed the catalog. Special thanks goes to the newspapers, radio and TV stations for their support in helping to promote the sale.

A pre-sale banquet was held the night before in the Grange Hall, Filer. About 60 Guernsey breeders, businessmen, and friends enjoyed a fine program and an opportunity to visit and get better acquainted. Paul Swan, president of the Idaho G. B. A., opened the dinner hour.

Following is a list of buyers:

Donald Berkey, Filer, Ida.	
Harvest Gold Silver's Joyce	$275
Ronald Berkey, Filer, Ida.	
Idahope Duke's Fantasy	170
Beatrice Durham, Filer, Ida.	
Ernola Slogan Della	165
Carl L. Estep, Hazelton, Ida.	
Ubilla Noble Jewel	195
Leroy Huff, New Plymouth, Ida.	
Nancylee's Ninalee	155
Grace Leonard, Filer, Ida.	
Lafair Acre's Pearl	250
Jody Leonard, Filer, Ida.	
St. Clair Actor's Delilah	260
Lyle Lierman, Filer, Ida.	
Fern Lane M. Charm	180
R. & R. Majestic's Vida	150
Doris Jean Littlebridge, Twin Falls, Ida.	
Dari-Dale Della	170
Fern Meyers, Jerome, Ida.	
Shadylawn Shasta	120
Ashmere's Arvyllad's Jill	120
Jerry Nelson, Kimberly, Ida.	
Lincrest Lovely Charm	145
Karl Nelson, Kimberly, Ida.	
Prestdale Phyls Winifred	170
Gene Oppliger, Buhl, Ida.	
Maremies Marvel's Pam	200
Carol Louise Peterson, Buhl, Ida.	
Diversified Loyal Pearlette	200
Idahome's Jean's Janice	200
Camille Ramsay, Filer, Ida.	
Heifer Calf	115
Rodney Rutherford, Buhl, Ida.	
Bonnie Queen Fairview	100
Gerald Smith, Blackfoot, Ida.	
Warm Springs Cavalier's Fawn	245
Claude Lee Strickland, Wendell, Ida.	
Holloway Chip's Rose	140
Leejan L. Virgie	175

Guernsey Sales

GEORGE SALLEY'S 3rd NEWBERRY SALE
Newberry, S. C., March 28
31 Head—$7,180—Av. $231.61
Top: Belmont View Gazer Silver ($450)
Born: February 3, 1951
S.: Klondike Premost Star Gazer
D.: Belmont View Ned's Silver
Purchaser: Carolina Dairy, Inc., Shelby, N.C.

VOGT HEIFER DISPERSAL
Reading, Pa., April 2
43 Head—av. $116.86
Top: Bred Heifer ($250)
Purchaser: Alvin B. Hoover, Womelsdorf, Pa.

PENNBROOK GUERNSEY DISPERSAL
Kennett Square, Pa., April 12
92 Head—$12,610—Av. $137.07
Top: Pennbrook Grayson's Betsy ($360)
Born: June 6, 1950
S.: Blakeford Grayson
D.: Pennbrook Nassau's Betsy
Purchaser: Howard D. and Esther M. Wagner, Quarryville, Pa.

56TH GLENBURNIE SALE
Glenburnie Farm
Trenton, N. J., April 13
78 Head—$15,565—Av. $199.55
First Top: Welcome In Royal Hollara ($1,900)
Born: Aug. 16, 1946
S.: Coldspring's Romulus Royal
D.: Bethany Wistar's Hollara
Purchaser: H. M. Pate, Agent, Trenton, N. J.
Second Top: Dorella Elect's Shirley ($900)
Born: Dec. 17, 1941
S.: Chuckanut Elect
D.: Dorella Rival's Sunny Girl
Purchaser: J. Ellis Croshaw, Jr., Wrightstown, N. J.

Chat . . .

ROBERT PRICE, son of MR. AND MRS. KENNETH PRICE, Port Orchard, Wash., is now in the Army and is stationed at Fort Hamilton, New York. He would appreciate a phone call from any Guernsey friends, and hopes to visit some Guernsey farms in the East.

His address is Pvt. Robert V. R. Price, Hq and Hqs Co., 1275 S. U., Fort Hamilton, Brooklyn 9, New York.

G. E. MORROW, former herdsman at the Mississippi State College of Agriculture, Starkville, Miss., is the new assistant herd manager for the T. G. LEE DAIRY herd at Orlando, Florida. Mr. Morrow will work with MR. ROBINSON, herd manager, in the further development of Mr. Lee's Guernsey herd. A recent visit found all these men enthusiastically working and planning for the future. Mr. Lee completed one of the most attractive new dairy plants in the Southeast about a year ago, and is central Florida's largest distributor of GOLDEN GUERNSEY.

PROFESSOR HAROLD KAESER, Ohio State University, coach of the Ohio State Dairy Cattle Judging Team, is having a bout with a blood clot in his arm. Harold received an injury while trimming a cow's foot and the clot lodged in his shoulder. Doctors have ordered him confined to bed until the blood clot is dissipated.

A recent visit to Raleigh and the North Carolina State College found Carlton Blalock, of the North Carolina Extension Staff, in Rex Hospital where he is recuperating from complications caused by a small blood clot in his leg. His many friends and colleagues will be happy to hear that he is feeling fine and will soon be up and around again.

HOWARD COLBY, Colby Dale Farms, Romeo, Mich., announces the sale of their herd sire, Langmeadow Magar, to the MICHIGAN ARTIFICIAL BREEDERS' COOPERATIVE, Inc., East Lansing. Nine daughters of "Magar" have nine records that average 10499 lbs. of milk and 482 lbs. of fat, and there are nine dams with 17 records that average 9500 lbs. of milk and 472 lbs. of fat. He also has eight classified daughters, one of which is Excellent, one Very Good, and five Desirable.

A son of Flying Horse Master's Monarch, the "Magar" bull, is out of Langmeadow Agnes, with a record at five years of 17090 lbs. of milk and 838 lbs. of fat, 365C—3x.

ARNOLD KESSLER reports that Schmid and Kessler's Bay Meadows Farm, Santa Clara, Calif., produced a DHIA herd average of 10145 lbs. of milk and 500.7 lbs. fat on 71 cows. This is an increase of 289 lbs. of milk and 24.6 lbs. of fat over 1954. Bay Meadows' Hila produced 14868 lbs. of milk and 698.6 lbs. of fat in 305 days, and is one of the 12 high producing daughters of Eldor of Burger's Place.

JOHN SCHMID and Arnold Kessler are joint owners of Bay Meadows Farm, where GOLDEN GUERNSEY Milk is produced for Golden State Company, Ltd., San Jose.

Irrigate . . .

(*Continued from page 174*)

164.16. In Indiana, a banker who tried irrigation on corn and pasture crops on his tenant-operated farm, said, "Even in good years, we have increased our corn yield by 50 bushels and our alfalfa by around 75 per cent with irrigation. After subtracting the cost of the equipment and the cost of operation, I still don't know a better way to get that much return on your investment."

Irrigating a new pasture seeding will speed germination and get a thicker, faster stand which will protect the soil against erosion. Farmers have also found that irrigation makes the fertilizer they have used as a side-dressing available to the plant roots and that the irrigation system itself is a good, cheap way to apply fertilizer. Irrigation systems in orchards and on truck farms are being used to prevent frost damage by applying a light sprinkling during freezing periods.

Perhaps the oddest supplementary use of irrigation is to repair the damage done by rain. When driving rains have caused a crust to form which is preventing the emergence of such plants as beans, irrigation will soften the surface and let the tender plants through.

These are the chores of the irrigation system during good, average years, years when putting on water at the right time will increase the crop yield by a third to a half. During "normal" years of this type, it will take three to four seasons of use to pay for the system. When the bad year comes, the farmer with an irrigation system profits in two ways for he saves his crop and the drought causes an increase in the price paid for the crop. Yields in drought years are 12 to 15 times as much as in neighboring unirrigated fields. In disastrous years, the system pays for itself in a single season.

Brucellosis . . .

(*Continued from page 183*)

the milk for one or two hours, depending upon the temperature, results show up clearly. A blue cream ring on top of the milk indicates herd infection; an intermediate variation means possible positive reaction that needs rechecking; a normal cream ring shows negative reaction.

No matter what the tests reveal, the dairyman, the county agent, and local Bang's supervising veterinarian receive a report of tests made of the dairyman's herd. If no reactors show up, the dairyman gets suggestions on how to keep his herd free of Bang's. Since the test is very sensitive, there is little or no chance that an infected herd will slip by, even when milk from 12 or more animals is tested in the same tube.

If a herd is believed to be infected with one or more diseased animals, the producer is advised to contact his local Bang's supervising veterinarian. If the dairyman places his herd under supervision of the veterinarian in either Plan 1 or the Certified Brucellosis-Free Herd Plan, the federal government will pay indemnity for culls not to exceed $25 for grade animals and $50 for purebreds. (A year ago indemnities were being paid in 40 states.) The owner of an infected herd also receives suggestions on how to prevent a recurrence of brucellosis.

What will the ring test be worth to dairymen in Alabama and producers in other states with the ring test? Mr. Parrish says this can be answered only by dairymen. They can completely rid their herds of the disease. It's a big job, sure, but he points out that producers in Bang's-free states . . . Maine, New Hampshire, and North Carolina . . . *know* it can be done. When Southern states brucellosis representatives conferred in Memphis a year ago, Mr. Parrish recalls that they adopted the slogan, "A Brucellosis-Free South by 1960."

The ring test is under way in at least 32 states. Officials of the USDA report that about one-fourth of U. S. herds tested thus far show the evidence of Bang's. The same is true in Alabama. These tests cost only one-fifteenth as much as blood tests of all animals in an area.

In summarizing, here are the words of Herman C. Aaberg, chairman of the National Brucellosis Committee of the Livestock Conservation, Inc.: "Opportunity for wiping out brucellosis has never been so good. We have everything necessary for a successful eradication campaign.

"Research gives us the knowledge of what the disease is and how it can be combatted. It gave us the blood agglutination test to detect individual reactors and the ring test to find infection in herds. It has given us Strain 19 vaccine for calfhood vaccination, and very recently provided a means of pinpointing reactors among vaccinated animals.

"Experience has taught us how to apply this knowledge in a coordinated drive against the disease. Three states are now modified certified Brucellosis-free. Others are driving toward this goal. Experience has given us a reservoir of technical people trained to do the job.

"Education has pointed up the need and created the desire to rid this country of this costly disease of livestock.

"Money to do the job was provided by Congress when it made available an additional $15 million a year for the two fiscal years ending June 30, 1956 — all to be thrown into the fight against Brucellosis.

"So, we have the knowledge, the experience, the desire, and the money to do the job. If we fail now, it's nobody's fault but our own."

Canned Pasture . . .

(*Continued from page 185*)

tions between incidence of acetonemia and intake of copper and cobalt. Incidentally, the cane molasses we have used and had chemically tested is much higher in these elements than beet molasses. Another advantage is the avoidance of silage flavors in milk even in view of the fact that our standard procedure is to feed silage just before the cows are brought into the milking barn. Silages made locally without molasses as a preservative frequently result in silage flavors in milk if fed at milking time.

Naturally, when the crop is cut at an immature stage, the total yields will be lower, but the palatability, protein, vitamins, and the "unknown grass factor" will be higher. We combat these lower yields by harvesting the same fields more than once during the season. This double or treble harvesting costs more money but gives us a highly palatable feed as "canned pasture" that does for production about the same thing that turning cows out on grass in the spring does for milk production. Under this system it is possible to get feed up to 10 to 14 per cent protein on a dry matter basis, and when one stops to consider that many farmers pay up to $15 to $20 a ton freight, in addition to the field cost of alfalfa hay, we feel that this "canned pasture" is worth what it costs.

An increasing number of dairymen along the West Coast are following the system of unlimited silage alone or plus three to five pounds of hay daily.

Louis Bromfield

LOUIS BROMFIELD, Pulitzer Prize-winning author, noted advocate of good farming, and an honorary member of the Council of the American Association of Medical Milk Commissions, died on March 18 in University Hospital, Columbus, Ohio. A novelist, columnist, historian and eloquent friend of the land, his Malabar 600-acre farm near Mansfield, Ohio, where is kept a herd of registered Guernseys, was world-famous for scientific farming.

PRE-EMINENT GUERNSEYS

Good Production With Ordinary Care On 2X Milking

Here Is A Group of Cows With Pending 2x Records

Completed In Our Herd Since October, 1955

	MILK	FAT	AGE	DAYS
PRE-EMINENT PHOEBE	12012	644	Sr3—HIR	305C
*PRE-EMINENT PAULINE	12522	638	Sr3—HIR	305C
FOREMOST VALOR'S LA NOCE	12955	624	5yrs—HIR	365C
PRE-EMINENT LULU	12726	620	6yrs—HIR	365C
BEN TULLOCH FOREST PATH	12374	619	Sr3—HIR	305C
*McDONALD FARMS DON'S RICARDA	11367	614	Sr3—HIR	305C
*McDONALD FARMS LE RUTH	11262	610	Jr3—HIR	365C
**PRE-EMINENT DARLENE	13181	609	8yrs—HIR	365C
PRE-EMINENT PAM	11631	599	Sr3—HIR	365C
PRE-EMINENT NIOBE	11655	587	Sr4—HIR	365C
PRE-EMINENT SARALEE	10173	555	Sr2—HIR	365C
PRE-EMINENT JOAN ANN	11799	554	Jr2—HIR	365C
FORSGATE PHILOSOPHER'S GERTIE	9623	552	Jr2—HIR	365C
FORSGATE STIMULUS MARLA	10338	543	Jr2—HIR	365C
PRE-EMINENT NARA	10421	519	Jr4—HIR	305C
PRE-EMINENT MELBA'S LOU	10207	517	Sr2—HIR	305C

THESE COWS ARE BRED TO THESE SIRES

Caumsett Stimulus

Sire: **McDonald Farms Predictor, AR**
(McDonald Farms Prediction, AR—McDonald Farms Dolly, E '47, 15379—707—AA).

Dam: **Caumsett Ocean Leda**
8 consecutive records av. 17973—844, 20121—921—7yrs—365C.

McDonald Farms Jolly Valerian

Sire: **McDonald Farms High Neptune, AR**
(McDonald Farms Hightime, AR—McDonald Farm Kings Jolly Lady, E 4 times, 15575—869—7yrs).

Dam: **McDonald Farms Ingabell,** VG 4 times
12181—638—Sr4—305C
15763—931—9yrs—365

Hominy Hill Sonny

Sire: **Hominy Hill Musician**
(Hominy Hill Champion, AR—Flying Horse Master's Harp, 15687—917—Jr2—365C).

Dam: **Hominy Hill Prince's Sunny**
*14363—*740—Jr2—305C
A daughter of Hominy Hill Sunny, 18424—1025—6yrs.

SEND FOR LIST OF TOP CALVES NOW AVAILABLE

***Sons for sale out of these cows.**

**This calf is by Caumsett Stimulus.

PRE-EMINENT GUERNSEY FARM

Gallatin, Missouri

J. C. PENNEY, Owner — HAROLD APPLEY, Manager

Dutchess . . .

(Continued from page 199)

Farm and was later sold to Deep Lake Farm, owned by Samuel Berke, Lakeville, Conn., where she is a valued member of this good herd.

While making this National record, "Dutchess" spent a little time away from home with the show string. She was second prize four-year-old cow at the 1955 Capital District Show, and with her maternal sister, Pond Acre Farm Frolic, made up the second prize produce of dam.

"Dutchess" is sired by Fra-Mar Pharaoh, one of the great transmitting sires for production and type in the New York State Artificial Breeders' Cooperative.

Sire: Fra-Mar Pharaoh.
Dam: Damian Carefree.
Breeder: Douglas R. Stanton, Greenville, N. Y.
Owner: Mrs. Ashley Paddock, The Plains, Va.
Born: Jan. 4, 1951. Calved: Oct. 19, 1954.
Calved: Feb 27, 1956.
Supervised by Virginia Polytechnic Institute, Blacksburg, Va.
2 Milkings Daily. Total Milkings: 730.
Began Test: Oct. 22, 1954. Finished: Oct. 21, 1955.

	Milk	Fat	Days On Test
Record:	17983	989	365

Why Records Are Essential for Herd Improvement

By W. R. Van Sant

Extension Dairy Specialist, University of Arizona

Any dairyman who expects to improve the inherent producing capacity of his herd, or to increase the profitableness with which he can turn his crops into milk, must give attention to three fundamental practices in herd management—culling the low producers; feeding according to production, and developing a sound breeding program. None of these practices can be conducted intelligently or with any assurance that they will lead to herd improvement or greater profit without records of production on every cow in the herd. Without production records the dairyman can only guess which cows to discard, how much feed those he keeps are to be fed, and which animals to use for breeding herd replacements.

Most dairymen would not care to admit that they are unable, without production records, to point out the best cows in their herd. Yet, time and time again new members of the dairy herd improvement associations have found that their judgment did not agree with the records they obtained when their cows were tested.

Not until a dairyman begins to keep records on individual cow production, feed consumption, and breeding in his herd is he in a position to feed and manage his herd efficiently or begin systematically to improve the breeding of his herd.

Culling the Unprofitable Cows

The first thing that any member of a dairy herd improvement association can do to improve the profitableness of his herd is to discard those cows that do not produce enough milk or butterfat to pay a return of twice their feed cost. Not only does this include the low production cows, but those that become unprofitable due to health and other reasons. Infected cows are the source of infection and disease to other cows in the herd. The records obtained each month show each cow's production, and along with a close check up of health and other factors, the dairyman is able to cull those cows that are not profitable. Eventually, the records will reveal the efficiency or inefficiency of every cow in the herd, and the dairyman can take steps to replace the poorest cows with better cows as rapidly as better cows can be obtained.

The following table shows the culling that Arizona DHIA members did during an association year, based on the reports of the Supervisors:

Reasons for Cow Leaving the Dairy Herd

Health	%
Mastitis	4.5
Bang's	1.6
Udder Trouble	1.1
Sterility	11.4
Tuberculosis	0.0
Other	2.3
Sub Total	20.9
Low Production	44.4
Old Age	2.1
Died	9.2
Accident	.7
Sold for Dairy Purposes	21.3
Other Reasons	1.4
Total	100.0

The above table shows very clearly the important problems that the dairyman has to consider in the management of his herd. As is expected, "low production" accounts for the largest number of cows leaving the herd. This shows that production testing is important in locating the non-profitable cow and that the dairymen are eliminating them from their herds.

Sterility and mastitis are the two main health problems that the dairyman must work on. These two are causing considerable loss in returns to the dairyman and corrective management practices must be considered.

Applicants for Membership

The following Guernsey breeders have applied for membership in The American Guernsey Cattle Club:

California: Swiss Dairy, A Corporation, Riverside, recommended by L. E. Vincent.

Connecticut: Charles E. Rosenblad, Deep River, recommended by Harold L. Strickland.

Indiana: Raymond E. Meyer, Bluffton, recommended by Everett R. Beaty; Harold Houser and Sons, Mooreland, recommended by Everett R. Beaty.

Maryland: D. O. Clark, Centreville, recommended by Oliver C. Jones.

Minnesota: Elmer Windhorst, Lake City, recommended by L. V. Wilson.

New Mexico: Dr. T. W. Allen, Las Cruces, recommended by J. W. Taylor.

New York: Forrest L. Brownell, Johnsonville, recommended by Daniel H. Heller; Henry Eschbach, Amenia, recommended by Richard H. Merritt; J. Harvey Wing, Clinton Corners, recommended by Louis W. Fish, Jr.; Frank Hadley, Cherry Creek, recommended by W. T. Ryder and Son.

Ohio: Paul L. Eicher, West Salem, recommended by Gail E. Heifner.

Pennsylvania: Guy A. Leader and Sons, Inc., York, recommended by John M. Emig.

Mrs. Alex McNeil

Mrs. Alex McNeil passed away in Petaluma, Calif., the latter part of April. She was a former secretary of the North Bay G. B. A. and took an active part in Guernsey activities in the bay area. She was well-known to Guernsey breeders in Arizona, where her husband was associated with the Mission Ranch in Phoenix.

Mr. McNeil managed the Vonsen Company herd for 10 years and has recently become the dairy manager for Mary and John Volpi who purchased the Vonsen operation.

Bull Calves In Wilgorlan Farms Dispersal — Monday, June 18 ,1956

Actual Production Averages On Dams Of 10 Bulls Listed Below Is 14635 Lbs. Milk — 772 Lbs. Fat — 5.27 Test.

KEY GARDENVILLE CORONATION KING GCK
HOMINY HILL KING'S COURAGEOUS HHKC
STERLINGOLD LORD WILGORLAN SLW

(LISTED BY AGE)

Lot 22—WILGORLAN FARMS LINK, 4/5/55. Sire: GCK. Dam: Glenburnie Glen's Lass, VG, 10695—512—Sr2—365C, 12655—644—Sr3—365C, 11975—596—Sr4—305C—3x, 14913—807—7yrs—365C. This calf has two full sisters with extremely good 2x records.

6 nearest dams average 16309—846

Lot 46—WILGORLAN FARMS REGAL, 5/7/55. Sire: SLW. Dam: Gardenville Melody Roberta, E, 12045—615—Jr3—365C, 13144—700—Sr4—365C, 11431—603—5yrs—305C—2x, 10671—575—6yrs—305C—3x, 9210—475—11yrs—305C—2x (pending). Maternal brother is in N. Y. A. B. C.

14 nearest dams average 15388—836

Lot 75—WILGORLAN FARMS FORTUNE, 9/1/55. Sire: SLW. Dam: Normandy Fragrance, VG, 11661—564—Jr2—365, 12286—638—Sr4—365C. An extremely nice individual.

15 nearest dams average 14196—797

Lot 3—WILGORLAN FARMS PEERLESS LAD, 11/3/55. Sire: HHKC. Dam: Wilgorlan Farms Peerless Sue, VG, 11857—619—Jr2—365C, 12096—656—Jr3—365C, 12481—644—Sr4—365C, 12754—689—5yrs—365C. A full brother to Wilgorlan Farms Success, E, Res. All-American Aged Cow, 1954. Undefeated Best Uddered Cow, 1954-1955. Full brother-in-blood to Wilgorlan Farms Supreme, E.

14 nearest dams average 13346—678

Lot 57—WILGORLAN FARMS COUNTRY SQUIRE, 11-15-55. Sire: SLW. Dam: Wilgorlan Farms Care, VG, 11018—576—Jr3—365—2x. On retest.

15 nearest dams average 14174—766

Lot 93—WILGORLAN FARMS GOLDBOND, 11/22/55. Sire: HHKC. Dam: Horse Shoe F. Gardenia, D, 11539—610—Sr2—365C, 10525—555—Sr3—305C—3x, 13303—701—Sr4—365C. Full brother to Wilgorlan Farms Glenna, VG, 14382—645—Jr2—365C.

15 nearest dams average 13808—704

Lot 77—WILGORLAN FARMS BEAU, 2/4/56. Sire: SLW. Dam: Wilgorlan Farms Bernadette, E, 10348—540—Sr2—305C—3x, 12578—668—5yrs—365—2x, 10852—583—Sr3—305C—800 T. M. On retest.

15 nearest dams average 15918—814

Lot 27A—WILGORLAN FARMS PROPHET, 2/7/56. Sire: SLW. Dam: Lynbrook Fame's Perfection, VG, 12466—664—Sr3—365C, 14775—758—6yrs—365. On retest.

14 nearest dams average 13843—774

Lot 68—WILGORLAN FARMS FRUITITION, 3/2/56. Sire: SLW. Dam: Wilgorlan Farms P. Plum, VG, 10281—543—Jr2—305C—3x, 12524—660—Jr3—365C, 10069—547—Sr4—305—3x, 12140—636—5yrs—365C.

15 nearest dams average 14002—744

Lot 30—WILGORLAN FARMS RAVEN, 3/7/56. Sire: GCK. Dam: Wilgorlan Farms Lorraine, VG, 11946—608—Jr2—365—3x. On retest.

7 nearest dams average 15365—761

Also 3 young baby bulls—one a HHKC son out of Bay Farms Sonora's Cupid, VG (a GCK granddaughter), 10774—572—Sr3—365C—2x, on retest, and two GCK calves, one out of Perona Greylord Drop, VG, 8918—470—Jr2—365C—2x, on retest, and the other out of Aurora Actorine, 3223—168—Jr2—87 days, 2x.

Check over these Future Sires Carefully as they are extremely young, and several will probably be sold at a very reasonable price.

FOR CATALOGS WRITE

PATE SALES CO., INC.
2064 Lawrenceville Rd., Trenton, N. J.

THE MERRYMAN CO.
Sparks, Md.

For Reservations Write: JOSEPH E. ADAMS, Wilgorlan Farms
Titusville, New Jersey
Phone: Pennington 7-0006

PATENTED
KANT-KOM-OFF
COW BLANKETS

A BETTER BLANKET AT A LOWER PRICE

FREE CATALOG

R. LAACKE CO.
"Cow and Sheep Blankets for 60 Years"
1033 W. Walnut St. • Milwaukee, Wis.

Daisy Cattle Markers

Solid brass tags and brass-plated chain.
No. 21—FOR NECK. Adjustable. Tags numbered both sides. $13.25 per dozen.
No. 17—FOR HORNS. Adjustable. $9.20 per dozen.
No. 38—DOUBLE PLATE NECK CHAIN. Upper portion strap, lower portion chain. $14.50 per dozen.
Write for catalog. Sample mailed for $1.00.
GOLDEN ARROW FARMS
Dept. 7 Box 7 Huntington, Indiana

Strohmeyer & Carpenter, Inc.
PHOTOGRAPHERS OF ANIMALS
White Plains-Box 788-New York

PEDIGREE PAYS OFF in Cooling Tanks, too!

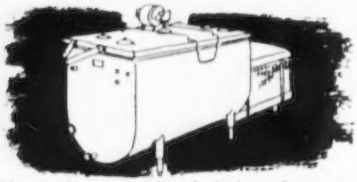

You judge cows by their breeding, and so should cooling tanks be judged by *their* origin—the manufacturer.

CP MilKeeper is backed by one of the oldest and strongest manufacturers in the dairy industry. It has been proven by dairymen all over the country—for dependability, economical operation and top service.

CP MilKeeper is the only fully sealed direct expansion bulk farm cooling tank. Dependable as your home refrigerator . . . as easy to install as a food freezer. In 80, 150, 200 and 250 gal. sizes. Also with remote condensing units in 300 to 1000-gal. models. Write for complete information.

THE *Creamery Package* MFG. CO.
1243 W. Washington Blvd., Dept. DBP-4
Chicago 7, Illinois

Caba Production Contest

THE fifth annual Connecticut Artificial Breeding Association Production Contest proved to be the most successful to date from the standpoint of number and quality of entries. Well over 100 entries were submitted for the five breeds. As in previous years, competition was particularly keen in the Holstein and Guernsey breeds.

Gold cups went to high animals in each breed on both a lactation and lifetime basis, and high animals in each group from junior two-year-olds to mature animals were awarded a certificate of merit. Awards were presented to contest winners at local DHIA annual meetings.

Butterfly of Sunny Lea, the perennial Guernsey lifetime winner owned by Walter L. Johnson, Jr., Washington, did it again in 1955. She has produced 130,732 lbs. of milk and 5,590 lbs. of fat in nine-and-one-half lactations. "Butterfly" is a daughter of Grassland Jerry.

Happy Valley Queen Mab, owned by Arthur Baruth, South Kent, had high lactation with 14362 lbs. of milk and 704 lbs. of fat in 305 days. She is a daughter of Horseshoe F. Donald.

Herds Classified

A total of 589 cows in 20 herds were classified in the territory of Tim C. Main during the period from March 29 to April 5, by Lawrence O. Colebank, official classifier.

A summary of the results shows 14 were rated Excellent, 168 Very Good, 252 Desirable, 137 Acceptable, and 18 Fair.

Of the 14 rated Excellent, eight were Excellent for the first time and six were reclassified Excellent.

The herds classified in the following states were those owned by: KANSAS: Ivan Green, Erie, Clarence Raymond, Fredonia, Meredith Barragar, Oswego, J. D. Hill, Erie, H. G. Lowman, Devon, Roy Neher and Sons, Oswego, and Carl A. Pethtel, Pittsburg. MISSOURI: Paul Kennemer, Springfield, Walter and Sylvia Schmitt, Springfield, Fred O. and Grace Wade, Ozark, W. O. and Albert H. Haas, Rolla, George R. Nixon, Springfield, Seco Co., Inc., Arcadia, University of Missouri, Columbia, and Fred A. Stephens, Fredericktown. OKLAHOMA: John Winter, Jr., Hitchcock, Kent B. Hayes, Oklahoma City, and Oklahoma A. and M. College, Stillwater. TEXAS: J. T. Lively and Son, Dallas, and Texas Tech. College, Lubbock.

Self-feeding Hay Wagon

A SELF-FEEDING hay wagon for "green feeding" has been developed by University of Wisconsin farm engineers. Green feeding is an experimental method of harvesting fresh green forage twice daily during the growing season and hauling it to cows kept in a feeding lot. This system is now under test by Wisconsin research workers.

The wagon was designed by Marshall Finner and Floyd Duffee, farm engineers. It is loaded in the field, directly from a forage harvester, and then pulled to the feeding area. Cows eat directly from a small, shallow feed manger on either side of the wagon. Stall partitions minimize waste due to forage dropping on the ground.

The rack for the newly designed wagon is seven feet wide, over-all, for large breed cows. The engineers recommend a six-foot, six-inch rack for medium sized cows, and a rack six feet wide for small cows. The rack is 14 feet long with six stalls on each side, and will provide feeding space for 30 to 36 cows.

Plans for self-feeding wagons in different herd sizes are available from the agricultural engineering department at the University.

Take a letter!

Yes, take a letter from your file, any letter, and look at the letterhead. Is it attractive and well printed? If so it might be one of ours. Write today for specimens and prices of our outstanding Guernsey Stationery.

TRANSCRIPT PRINTING CO.
Printers of The Journal
Peterborough, N. H.

Subscribe for the Journal

AVAILABLE—Farm Manager, age 52, married, three in family. Lifetime experience with pure bred cattle, growing crops, showing. No liquor.

Box 14
Guernsey Breeders' Journal
Peterborough, New Hampshire

VETERINARY PRODUCTS DIRECT to YOU

All the latest effective treatments employed by leading veterinarians and herdsmen. *Discounts available on quantity shipments.*
Write for our Dairy Bulletin and Veterinary Catalog.

ANCHOR SERUM CO.
of INDIANA, INC.
INDIANAPOLIS 6, INDIANA

How to be positive you're getting the best milker on the market!...

THIS DE LAVAL FREE COMPARISON TEST GIVES YOU PROOF BEFORE YOU BUY!

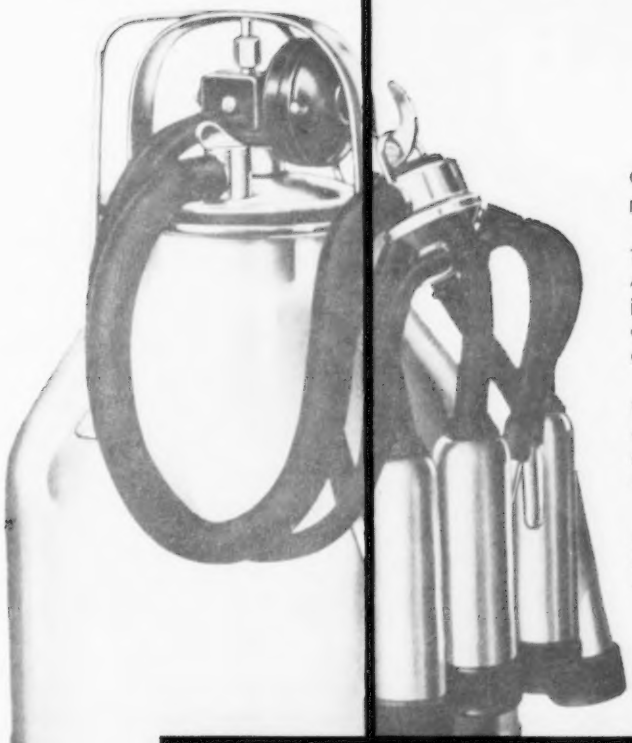

Claims can't milk cows. Neither can big talk or promises.

That's why you should base your buying on *facts*. And De Laval makes it possible for you to do just that... with a FREE Comparison Test—right on your own cows, in your own barn. No obligation, no strings, no cost!

Find out for yourself how De Laval milks faster and cleaner... saves you labor... produces more milk... is easier on your cows... and most important of all, *puts more milk money in your pocket!*

Just call your nearby De Laval Dealer... or mail coupon below. You—and your bank account—will be glad you did!

DE LAVAL

FREE TO TRY... EASY TO BUY!

The De Laval Separator Co. **Dept. 13-E**
Poughkeepsie, N. Y.

I'm willing to be shown. Please send me the name of my nearest De Laval Dealer and tell him I'd like to try a De Laval Sterling Milker on my present pipeline.

Name _____

Town _____ RFD ____ STATE _____

Name of Present Milker _____ I milk _____ cows

THE DE LAVAL SEPARATOR COMPANY Poughkeepsie, New York • 427 Randolph St., Chicago 6 • DE LAVAL PACIFIC CO. 201 E. Millbrae Ave., Millbrae, Calif.

BARN SIGNS
$3.95 and up.

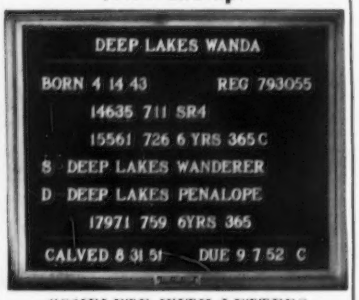

COMPLETE WITH LETTERS
WRITE FOR CATALOG
OR SEE NOV. 15 ISSUE OF JOURNAL
BILL CHILCOAT
LAKEVILLE Connecticut

Send for FREE CATALOG of
HERD RECORD SYSTEMS
The Most Complete Line in America.
Our records are in use in EVERY STATE and 7 Foreign Countries. They are used by EVERY BREED (both Dairy and Beef)
POCKET RECORDS, OFFICE SIZE HERD BOOKS and our NEW VISI-RECORD visible file, the finest herd record system yet produced. Just drop us a card. Remember Good Records are Good Business and Good Records IS our Business.
R. M. KINROSS
Herd Record Systems
509 Main St. — Warren, Rhode Island

Please mention the Journal when answering our advertisers!

Northwest Livestock and Poultry Show

By A. E. Terry

Guernsey breeders of the area put on one of the best displays of Guernseys ever shown at the Northwest Mississippi Livestock and Poultry Show held in March.

The following is a list of first place winners:

OPEN SHOW

Senior and Grand Champion Bull
Walker Farms Courageous, Callicott Farms, Coldwater.

Reserve Champion Bull
Walker Farms Piper Nymbo, Hi-Hill Farms, Coldwater.

Senior and Grand Champion Female
Entry, Callicott Farms.

Bull Calf, Under 12 Months
1, Summerset Progress Captain, Summer Brothers, Nesbit.

Aged Bull
1, Walker Farms Courageous, Callicott Farms.

Heifer Calf, Under 6 Months
1, Dandridge Farm Rex Star, Edward C. Dandridge, Senatobia.

Heifer, 1 Year and Under 18 Months
1, Pleasant Hill Fad, Dudley B. Bridgforth, Jr., Nesbit.

Heifer, 18 Months and Under 2 Years
1, T. V. F. Piper's Fern, Albert Gartrell, Lake Cormorant.

Cow, 2 Years and Under 3
1, Entry, Callicott Farms.

Cow, 3 Years and Over
1, Entry, Callicott Farms.

Get of Sire
1, Callicott Farms on get of Walker Farms Courageous.

Produce of Dam
1, Callicott Farms on produce of Fox's Gill of Waukesha.

Best Uddered
1, Callicott Ben's Janet, Callicott Farms.

Three Best Females
1, Entry, David Bridgforth, Nesbit.

JUNIOR SHOW

Junior Champion Female
Dandridge Farm Rex Star, Edward C. Dandridge.

Reserve Junior Champion Female
Bridgforth's Monarch Grace, Margaret Dee Bridgforth, Nesbit.

Heifer Calf, Under 6 Months
1, Dandridge Farm Rex Star, Edward C. Dandridge.

Heifer Calf, 6 Months and Under 12
1, Pleasant Hill Fad, Dudley B. Bridgforth, Jr.

Heifer, 1 Year and Under 18 Months
1, T. V. F. Piper's Fern, Albert Gartrell.

Heifer, 18 Months and Under 2 Years
1, Bridgforth's Monarch Grace, Margaret Dee Bridgforth, Nesbit.

Cow, 3 Years Old
1, T. V. F. Hope, Carolyn Gartrell, Lake Cormorant.

Cow, 4 Years Old
1, Ranger's Peg, W. Albert Gartrell, Lake Cormorant.

Aged Cow
1, Lone Pine Country Daisy, Barry W. Bridgforth, Nesbit.

Effect of Fertilizer on Alfalfa

The Tennessee Extension Service recently reported the results of a four-year study designed to show the effects of proper fertilization in getting and maintaining a stand of alfalfa. In the study, demonstrations were conducted on 110 farms in 1952, 75 in 1953, 85 in 1954, and on 62 farms in 1955. One part of the study provided for the addition of 300 to 400 pounds of muriate of potash and 20 pounds of borax per year on a one-acre plot, and in many cases the same acre received a similar application each succeeding year. Due to this treatment, the harvested plots showed an average yield increase of 27 per cent in 1953, 37 per cent in 1954, and 52 per cent in 1955. According to Agronomist Webster Pendergrass, of the Tennessee Extension Service, the value of yield increases on the treated plots was enough to pay the entire cost of the fertilizer plus a sizable profit. And in addition to the increased yields, the alfalfa stands, he says, were successfully maintained on the treated plots while weeds and grass took over on the untreated areas.

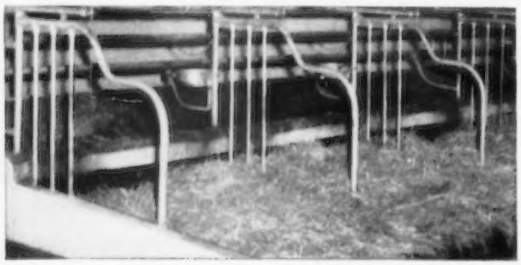

Standard's **EASY-ALL** *Comfort Stall More Than Pays For Itself.*

GREATER MILK PRODUCTION—MORE PROFIT

Give your cows "Pasture Comfort" with STANDARD'S new, improved—EASY-ALL Comfort Stall—*adjustable front barrier, welded curb post assembly, re-located stall cock eliminating "stall stretch".* See your STANDARD Dealer. Or write for free folder S-O today.

DEALERS: Write for dealership details. No obligation.

DEPT. DB-1E. Bel Air, Maryland

STANDARD EQUIPMENT, INC.
Manufacturers of a Complete Line of Dairy Farm Equipment

You cut *nursing* cost to 12¢ per day with famous KAFF-A*

NOW! SLASH GROWING COST TO 5⅔¢

(out-of-pocket expense)

PER DAY ON NEW KAFF-D*

You cut nursing costs to half the cost of whole milk by starting calves on Kaff-A! It's the safe replacement for cow's milk that costs less than 12¢ per day for the first 6 weeks!

NOW—at an average out-of-pocket expense of only 5⅔¢ per day you can grow your calves into husky, healthy heifers on the same exclusive milk nutrients (Hidrolex* and DLW*) that are in Kaff-A! New Kaff-D will supply these fine milk nutrients for fast growth from the 7th week on! Kaff-D speeds growth without slowdowns. It stimulates rumen activity and develops big-barrelled, strong-framed heifers to add to your herd.

Kaff-D supplies exclusive milk nutrients at low cost—flakes of Hidrolex pre-digested milk sugars and proteins; DLW whey fermentation vitamins, proteins, and minerals; plus oat and soya flour, animal fat, and vitamins A and D. One 50 lb. box of Kaff-D, fed with your own farm grains and hay, is all you need feed to grow a big 400-500 lb. heifer in 7 months!

New KAFF-A and -D program supplies milk nutrients for less than $15 per calf!

Just 25 lbs. of Kaff-A, the safe replacement for cow's milk, takes care of the entire nursing needs of an average calf (after colostrum). A 50 lb. box of Kaff-D will grow your calves out with the same high quality milk nutrition—the cost of both is less than $15.00.

Get a pail or box of Kaff-A for your newborn calves—and order a supply of Kaff-D for your older calves at the same time. Ask your milk hauler, feed dealer, or hatcheryman today!

C P CO

*T.M.'s for milk by-products manufactured exclusively by Consolidated Products Co., Danville, Ill.

$5.25 TATTOO MARKER

EXTRA LETTERS OR FIGURES – 25¢ EA.

Complete with set of figures 1 to 10, bottle of ink and full instructions, all for $5.25, postpaid.

CATTLE BLANKETS

Made from quality materials, expertly tailored, all sizes. Prompt service. Write for circular and prices.

EAR TAGS

Several kinds to select from. Write for prices.

NECK CHAINS

1. Bright silvery finish chain.
2. Solid brass number plates.
3. Key ring fasteners
4. Priced reasonable.

FREE CATALOG

Illustrating neck chains, ear tags, marking devices, syringes, veterinary instruments, brushes, combs, clippers, horn and hoof tools, remedies and hundreds of items for the stock raiser. —Write for it.

BREEDERS SUPPLY CO. COUNCIL BLUFFS IOWA

E. M. Granger, Jr.

Auctioneer

Thompsonville, Conn.

Placer County's prize winning booth at the 20th District Agricultural Fair, Auburn, Calif.

Prize-Winning Booth Sponsored By Placer County G. B. A.

By A. W. Telfer

Some Guernsey associations are more dedicated to the promotion of the "unbeatable" Guernsey than others. Such a group is the Placer County Guernsey Breeders' Association in California. Searching for a way to add to their treasury last fall, the group undertook to co-operate with the Placer County Fair in the Agricultural Industries Feature Booth Division, a new one to the fairs of the state having its trial run at the county fair in Roseville. They topped the division, featuring an almost strictly Guernsey booth.

Their success led them to try their skill at the second trial run of the new division at the Twentieth District Agricultural Fair in Auburn. This time it was necessary to feature the dairy industry of the county as a whole, with no special emphasis on any individual breed. Sundays, prior to the opening date, found the committee consisting of Messrs. and Mesdames Joseph Azevedo, G. O. Griffith, R. G. Phillips, and Claude Merritt working at Gilru Ranch on the Placer Dairyland booth which won the group first place again. They were impartial in using all breeds and breed advertising, and to show for their efforts have a trophy, a blue ribbon and over $300 in cash.

To accompany the Guernsey toy barn, they made houses, and even planted actual grass for the pastures. Placer County exhibits have mainly been built around fruit displays, but this year the Placer County Guernsey breeders started focusing the attention of the public on the county's dairy industry.

Serving the association are the following officers: Joseph Azevedo, Sheridan, president; Alex Ferreira, Newcastle, vice-president; Russell Phillips, Roseville, treasurer, and Mrs. G. O. Griffith, Auburn, secretary. Directors are Mrs. Alex Ross, Lincoln; Mrs. Joseph Azevedo, Sheridan; Mrs. Russell Phillips, Roseville; G. O. Griffith, and Maynard Ward, Marysville. Claude Merritt continues in the role of "kitchen police," a part he has successfully played for sometime, in providing coffee and refreshments for each regular meeting.

James Richards, Villa-Way Farm, Sullivan, Ohio, had the misfortune recently of slipping and falling while lifting a can of milk, resulting in an injury to his back which confined him to his bed for a short while.

KEEP BULK TANKS "SWEET" WITH

KLENZADE BULK TANK CLEANER

"BEST CLEANER WE'VE EVER USED FOR TANKS"

SAY HAULERS AND PRODUCERS

Chlorinated

FOR EXTRA CLEANING POWER

Klenzade Bulk Tank Cleaner HC-8 is specifically designed for the tough job of cleaning farm bulk milk coolers. Balanced formulation of rapid working ingredients, plus chlorination for extra powerful detergency, makes this product highly effective in removing dried-on fats and milk solids — even if tanks are cleaned only every other day. Save time and money with Klenzade HC-8.

Ask Your Co-Op or Dealer

KLENZADE PRODUCTS, INC.

BELOIT, WISCONSIN

THERE IS NO SUBSTITUTE FOR QUALITY . . .

if you want to make money from milk

CONSUMERS of dairy products are shoppers, too. They want the best quality at the lowest price. Flavor, appearance, keeping quality, all are important. If dairy products taste better and look better, consumers will buy more and that means more money for you.

FILTER PRODUCTS DIVISION

Fibre-Bonded Rapid-Flo Filter Disks are engineered by Johnson & Johnson for greater safety and reliability. Constantly improved in quality—yet with no increase in price since 1950.

Copyright 1956, Johnson & Johnson, Chicago

Better quality is the key. The Rapid-Flo Quality Program is helping producers make more income when they follow these few simple steps:

FIRST • *Use the Rapid-Flo Check-Up regularly. Here it is:*

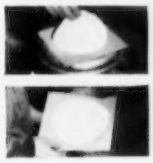

1. After filtering each can of milk (10 gallons or less) the used filter disk is carefully removed from the strainer and placed on a cardboard to dry.

2. Examination of the used filter will indicate precautionary steps necessary to secure clean milk.

SECOND • *Filter the milk promptly.*

To be sure of a reliable Rapid-Flo Check-Up every time, be sure you use genuine Rapid-Flo Fibre-Bonded Filter Disks—preferred by a majority of dairy farmers from Coast-to-Coast—proved more reliable, more retentive.

Johnson & Johnson

4949 West 65th Street Chicago 38, Illinois

low cost fly control for dairy barns

one spraying of DIAZINON kills flies for 4-6 weeks

TWO OR THREE RESIDUAL SPRAYS OF DIAZINON WILL CONTROL FLIES ALL SEASON in your dairy barns and other farm buildings.

This is important to the contentment, welfare, and production of your herd, and to your profits. Many figures have been given, but agricultural experts estimate milk production losses due to flies at between 8% and 20%. This is a costly loss for your pocketbook.

DIAZINON, a product of Geigy research, is the most effective fly control chemical you can buy. Yet it is low in cost because of its long residual action. Since only 4 lbs. of the 25% wettable powder in 25 gals. of water is required to treat the average size dairy barn, fly control protection with DIAZINON amounts to only a few cents per day. Combined with good sanitation and management practices, DIAZINON provides an excellent fly control program. DIAZINON knocks flies down fast and is effective against strains which have become resistant to other types of fly control chemicals.

DIAZINON is relatively simple and safe to use. Simply cover all livestock feed and drinking fountains. Remove animals from building during spraying operation and keep them out for four hours. (Do not spray animals.)

Exhaustive tests have shown that proper residual applications in dairy barns do not result in milk contamination. DIAZINON is also preferred for control of flies in barns housing other livestock, and for maggot control in manure pits.

DIAZINON is available in wettable powder, emulsifiable solution and granular bait formulations. Ask your farm supply dealer the best method of DIAZINON fly control for your problem.

Geigy *ORIGINATORS OF DDT INSECTICIDES*

GEIGY AGRICULTURAL CHEMICALS
Division of Geigy Chemical Corporation
89 Barclay Street • New York 8, N. Y.

Kentucky Heifer Sale

By Elmer Hixson

The Kentucky G. B. A., Inc., Heifer Sale was held on April 4 in the Judging Pavilion at the University of Kentucky, Lexington. There were 34 heifers offered, with spirited bidding all the way. Although the purpose of this sale is to provide project animals for juniors, this sale is also open to adults. However, the juniors obviously took advantage of this opportunity, because 13 animals went to FFA and 14 to 4-H Club members.

The 34 head sold for $4,770, an average of $140.29. Top animal was Berea Pearl Carthage, consigned by Berea College and purchased by Larry A. Hughes, a 4-H boy from Mt. Olivet, Kentucky.

J. L. Coots, chairman of the Sales Committee, served as auctioneer, with pedigrees being read by former fieldman, Woody Hughes. Much credit for the success of the sale should go to President Marvin McCullough for his untiring efforts.

Feed Dairy Heifers Plenty of Good Roughage

If your dairy heifers are to be large and have the capacity to eat lots of roughage and produce lots of milk by the time they freshen, you must keep them growing rapidly and continuously. To do that, you will need to feed them well.

The most important thing in feeding dairy heifers is to give them lots of good-quality roughage, says G. W. Harpestad, extension dairy specialist at the University of Illinois College of Agriculture. Good-quality mixed or legume hay and corn or grass silage is your cheapest source of total digestible nutrients. It will also furnish most of the protein, minerals and vitamins heifers need for rapid growth.

To keep your heifers growing at the maximum rate, you will need to balance the ration with some grain. From the time they are one year old until freshening, feeding two or three pounds per day of the same grain mixture the milking herd gets should keep them growing at a satisfactory rate.

Pasture is the cheapest source of nutrients for dairy heifers during the summer. You can put them on pasture at six months of age, but you should supplement the pasture feeding with hay or silage until they are a year old. A pasture near the barn where you can feed hay and grain is a good setup.

After heifers are a year old, they will grow well on pasture alone if it is good quality. If it is poor, you will need to supplement it with hay and some grain.

New horsepower "in harness" for all farm hauling jobs!

An ultra-efficient short-stroke V8 for every model . . . four higher compression, higher powered 6's! New '56 Chevrolet Task-Force trucks put more power to work on every farm hauling job you have!

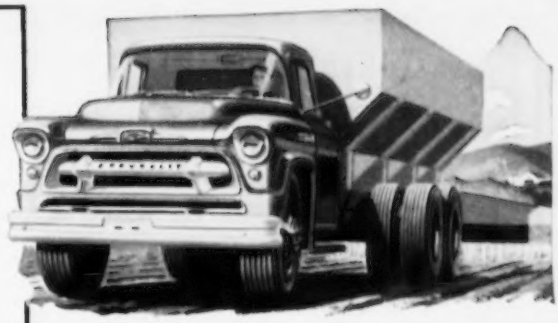

New 322-cubic-inch Loadmaster V8 is standard in this big new Triple-Torque tandem that's rated up to 32,000 lbs. G.V.W.

High-compression Thriftmaster 235 powers light-duty models. The new Trademaster V8 is available at extra cost.

New Taskmaster V8 is offered in all medium-duty 6000 series trucks, such as this stake, as an extra-cost option.

NEW '56 CHEVROLET TASK·FORCE TRUCKS

Here's more muscle for *every* farm hauling job! It doesn't matter whether you have to move hefty loads of grain or transport baby chicks, there's a Chevrolet truck that'll do it better for less. New higher powered, higher compression engines in all models save your dollars while they're saving you time. And that's just one of the ways you're ahead with today's most modern trucks. See your Chevrolet dealer. . . . Chevrolet Division of General Motors, Detroit 2, Michigan.

Anything less is an old-fashioned truck!

The 106th SPECIAL GUERNSEY SALE

THURSDAY, MAY 24, 1956 — 7:00 P. M. (D. S. T.)

AT THE ASSOCIATION'S SALES PAVILION, SIX MILES EAST OF LANCASTER, PENNA., ON ROUTE 30.

FEATURES 31 HEAD from one of the top herds in the State, representing over a third of the Guernseys owned by J. H. Bradshaw, Jr., Partridge Hall Farm, Lahaska, Pa., who wrote us as follows:

"Mr. Wm. H. Juzi,
Penna. Guernsey Breeders' Ass'n.
Harrisburg, Pa.

Dear Bill:

We have been carrying well above 100 head here this past year including over thirty heifer calves and some thirty-five two and three year olds which represent the result of our breeding efforts for the past ten years.

We have been somewhat over crowded and with Lloyd's recent accident, that necessitated hospitalization, we are definitely under staffed. Under the circumstances I have decided to reduce the present size of the Partridge Hall Herd. To accomplish this purpose we will largely retain all stock of our own breeding and dispose of the non-Partridge Hall bred animals.

The above seems to be about the best way to do it, although it is a hard decision as we are well satisfied with our older animals. As the herd is constituted today, all of these animals are not only holding their own productionwise, but have given us the type of calves with which we are confident to carry on. Obviously with our rigid culling program they would not be in the herd today, if this were not the case.

Some will be fresh and others bred for summer, fall, and winter production. Those in calf have been bred to bulls with which we know they nick and the calves resulting from these matings should prove valuable both in production potential and for type.

I hope these animals will find homes where they can have the opportunity to be of as much benefit to their new owners as they have been to us.

Yours sincerely,

/s/ Jack Bradshaw."

FEATURED IN THE SALE ARE TWO BULLS—PARTRIDGE CORONATION PRINCE and PARTRIDGE LEADERSHIP as advertised on the Partridge Hall Farm advertisement in the Pennsylvania Directory section of the April 15 Journal. These bulls are of the best of FAIRLAWN BREEDING, one a son of STERLINGOLD PRINCESS LYDIA, 15463—732—Jr3—365C, the other out of a dam by FAIRLAWN ACTOR'S LEADER, that was sold at the Invitational Sale in N. J. last year for $2,700.

THE GROUP ALSO INCLUDES—25 COWS and 4 BRED HEIFERS, each one of the cows with full pedigrees, outstanding records, some bred to MULHOCAWAY BUTTERFAT HOLLISTAR, a son of MULHOCAWAY BUTTERFAT HOLLY, two Class Leading records, classified Excellent twice.

THIS IS A SPLENDID OPPORTUNITY TO OBTAIN FOUNDATION STOCK, SELECTED AND BRED BY ONE OF THE GOOD COW MEN IN THE BUSINESS!

AMONG THE COWS—DUNWALKE KING'S LADY, 16524—930—Sr4—365C—3x; HORSE SHOE BAILIFF'S CASHE, 13482—624—Sr4—365C—1054; WOODACRES HONOR R. LADY, 15056—695—Sr3—365C—3x; CARBRIGHT'S HAZEL, 12638—631—Jr3—365—3x; IDEAL'S BEACON'S REGINA, 13937—759—Jr4—365C—3x; IDEAL'S CHIEF'S PEARLETTE, 13095—700—Sr4—365C—3x; MANY OTHERS WITH OVER 500 LBS. FAT!

OTHER CONSIGNMENTS WILL BRING THE TOTAL IN THE SALE TO FIFTY-FIVE HEAD—4 BULLS—39 COWS—12 BRED HEIFERS—28 VACCINATED.

The two bulls are from: Lauxmont Farms, a year old, dam with 15420—769—Sr3—365C—3x, the other one from Kermit L. Witmer, Dalmatia, Pa., the dam with 9 records the highest 12031—683—Sr3C. THE FEMALES HAVE BEEN SELECTED TO PLEASE THE BUYER AND COME FROM THE FOLLOWING BREEDERS: Howard B. Bomber, Lebanon; Castle Brook Farm, Freehold, N. J.; Eugene C. Coskery, Jr., Center Valley; Chester H. Cullen & Son, Lincoln University; S. W. Close, Aberdeen, Md.; Wm. A. Fouche, Taneytown, Md.; A. D. Thayer, Gwynedd Valley; Lloyd N. & Geneva D. Richardson, Bel Air, Md., and Irvin R. Yoder, Belleville, Pa.

SALE Managed BY: FOR CATALOGS WRITE:

THE PENNSYLVANIA GUERNSEY BREEDERS' ASSOCIATION

Telephone: CEdar 4-4062 — Wm. H. Juzi, Business Manager

P. O Box 491 **Harrisburg, Pa.**

Soil and Water Inventory To Be Made

Secretary Benson announced recently that the USDA will start work immediately on a national inventory of soil and water conservation needs which will include every county in the United States. The purpose is to get basic facts about the amount and kind of soil, water, and plant resources as well as a realistic estimate of treatments needed to best protect and improve these resources. The initial inventory is planned for completion in three years and then periodic revisions will be made to keep the figures up to date. The inventory will be carried out by the Soil Conservation Service with the help of the Agricultural Conservation Program Service, Agricultural Research Service, Commodity Stabilization Service, the Farmers Home Administration, and the Forest Service. The cooperation of State and local agencies, organizations, and groups concerned with soil, water, forest, range, and wildlife conservation will also be encouraged.

Walter H. Riedel

Walter H. Riedel, 60, vice-president of Sanitary Farms Dairies, St. Paul, Minn., died of a heart attack at his home on April 15. Mr. Riedel has been active with the Sanitary Farms since 1913.

In addition to his interest in the Dairies, Walter and his brothers also maintained and operated a herd of 200 registered Guernseys. The Sanitary Farms Dairies organization joined The American Guernsey Cattle Club on June 6, 1940.

Mr. Riedel is survived by five brothers, all of whom are connected with the Sanitary Farms operations in St. Paul, Cedar Rapids, Iowa, and Houston, Texas. William C., secretary-treasurer, resides in St. Paul; Edward G., president, in Cedar Rapids, and Arthur, Alfred and Chester in Houston. Also surviving are his wife, three daughters, a sister, and nine grandchildren.

Erwin K. Wetzel, owner of White Lick Farms, Mooresville, Ind., announces that effective April 1 Robert Weber became manager of White Lick Farms. Mr. Weber is a graduate of the Dairy Husbandry Department of Purdue University, and has just recently returned from military service where he was an officer in the Army Transportation Corps. Prior to entering military service, Mr. Weber was farm foreman of the Purdue Dairy Farms for one year following his graduation from the University.

Selection of Vermont's first Dairy Festival Queen, and an exchange of bus trips, bringing together Vermont dairy farmers and Boston and New York consumers, are among the plans for the 1956 VERMONT STATE DAIRY FESTIVAL to be held at Rutland, June 8 and 9. United States Secretary of Agriculture Benson is expected in Rutland on June 9. He will deliver a major farm policy address during the afternoon program planned for the outdoor stage at the Rutland Fairgrounds. A cattle judging contest, under the direction of Prof. Robert Fitzsimmons, of the University of Vermont College of Agriculture, will get under way on June 8.

The Festival is expected to launch the national observance of June Dairy Month sponsored by the American Dairy Association.

DR. JOHN W. BARTLETT, head of the Dairy Department of Rutgers University, recently received the 1956 "Award for Merit" of the New Jersey Milk Industry Association. A. M. Woodward, Newark, president of the Association, made the presentation at the dairy dinner during 1956 Farmers Week in Trenton. Dr. Bartlett was praised for 40 years of service to the dairy industry of New Jersey as "Scientist, teacher and industry leader." He directs the Experiment Station's 1,300-acre dairy research farm in Sussex County, and has built one of the most distinguished herds of dairy cattle in the country.

J. A. Gulick, fieldman for Pet Milk Company and located at Paris, Tenn., is a real booster for the breed. Mr. Gulick is very interested in the Tennessee G. B. A. field day, which is to be held on L. E. Hathaway's farm just west of Paris. He is giving valuable assistance in planning and developing the program for the day.

JAMES D. SHERFEY, a student at the University of Kentucky, and a Scholarship Trainee in 1954 and 1955 at Maurana Farm, owned by Dr. M. L. Weldy, Wakarusa, Ind., has been selected as one of the American students on the International Farm Youth Exchange program. Jim has been assigned to India, and will leave for Bombay on August 15, returning to the United States about January 15.

DENIZ BROTHERS, producers of GOLDEN GUERNSEY Milk for the GOLDEN STATE COMPANY, Ltd., Sacramento, purchased the entire E. OLIVER GALLAND herd of registered Guernseys in February. Moved to the Gridley ranch were 28 head, including several good cow families, consisting of milking cows and heifers.

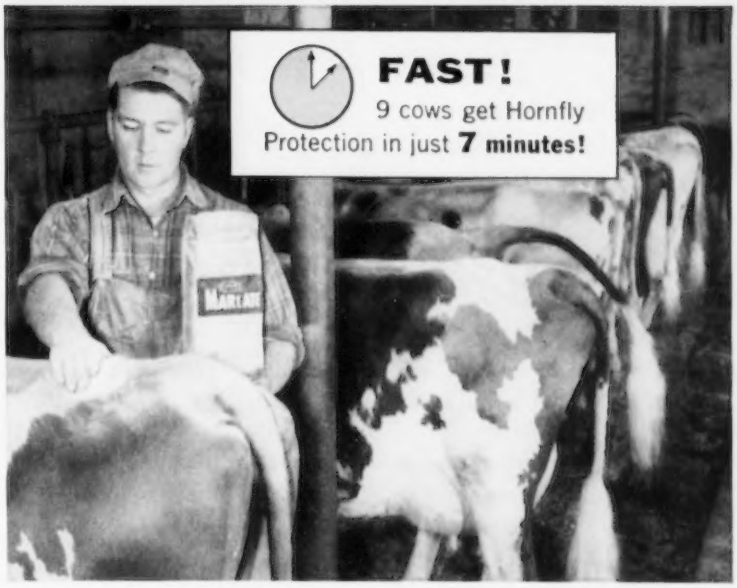

NO MIXING, NO SPRAYING: This dairyman has already protected these animals in a few minutes—dusting low toxicity "Marlate" 50 methoxychlor insecticide directly on the animals.

Use Du Pont "Marlate"® 50 for long-lasting control

This new and better way to fight flies has already paid off for thousands of dairymen. There's no work. Just use your hand as above. Sprinkle a rounded tablespoonful of "Marlate" on the back and neck. Rub in gently all along the back and sides. Takes only 30 seconds per animal, but protection lasts 2 to 3 weeks. And the cost is low. A 4-lb. bag lasts 20-30 cows all season. For potent residual control of flies in barns and around premises, mix "Marlate" 50 with water and spray.

DEALERS: Be sure you have plenty of "Marlate" 50 on hand when the fly season starts. Cattlemen have found hand dusting with "Marlate" the best method yet for stopping hornfly attacks. They'll soon be asking for it. Write Du Pont, Grasselli Chemicals Dept., Wilmington 98, Delaware.

DU PONT

Better Things for Better Living . . . through Chemistry

Badger Silo Unloaders

ARE FARM - ENGINEERED AND FARM - TESTED TO . . .
HANDLE GRASS AND CORN SILAGE, FROZEN OR UN-FROZEN • INCREASE MILK PRODUCTION • PREVENT ACCIDENTS • PREVENT WASTE • SAVE LABOR
Easy to transfer from one silo to another.

STANDARD SIZES ARE 12-14-16 18 AND 20 FOOT.

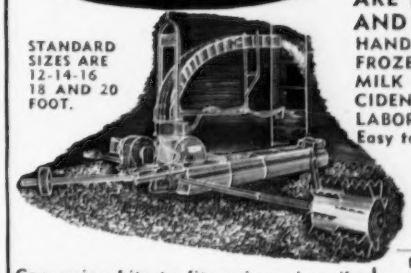

NO OTHER CAN COMPARE!
PROVEN TO BE LIGHTER, FASTER, AND EASIER TO INSTALL . . . YET PRICED SO THAT EVERY DAIRY FARMER SHOULD OWN ONE.

Conversion kits to fit various size silos

Installation and Service Specialists in All Dairy Sections of U.S.A. and Canada.

Please send the following literature
Barn Cleaners ☐ Silo Unloaders ☐
Barn Equipment ☐
Name
Address
City State

BADGER NORTHLAND INC.
BOX 31, DEPT. B KAUKAUNA, WIS.

PIONEER GREENO

The Newest Member of a Proven Family!

- HIGHLY PALATABLE
- ADAPTABLE
- PERFORMANCE TESTED
- NUTRITIOUS
- LOW IN COST
- VERSATILE

1. GREENO adds palatability and bulk to grain mixtures.
2. GREENO corrects vitamin and trace mineral deficiencies of poor hay and acts as an extender for good hay.
3. GREENO stimulates rumen bacteria, creating a digestively cooling action.
4. GREENO takes over when the hot sun burns the pastures.
5. GREENO puts life into the hide and hair . . . a sure "sheener" for shows and sales.
6. GREENO is an excellent feed for top dressing grain mixtures.
7. GREENO should be fed to all livestock when additional Vitamin A and Molasses are needed.

For full details on the PIONEER GREENO FEEDING PROGRAM see your hometown PIONEER dealer or write . . .

HALES & HUNTER CO., 141 W. Jackson Blvd., Chicago 4, Ill.

Mills at: Chicago, Ill. • Lexington, Ky. • Marshall, Mo. • Wilmington, Del. • Cartersville, Ga.

INTERVILLE FARM COMPLETE DISPERSAL

Thursday, May 17, 1956, 1:00 P. M. (sharp), at the farm on Montague Road

WESTHAMPTON, MASS. FRANK B. MONTAGUE, Owner

34 HEAD — 18 Cows — 13 Heifers — 3 Grade Guernseys

4 Granddaughters of This Cow Selling

IDEAL'S L. D.'S SUSIE
4 records average—18903 lbs. milk, 924 lbs. fat.
21258—1042—5yrs—365C, 20924—1030—6yrs—365C
Dam of **IDEAL'S SARGON**, he a son of **IDEAL'S SUPERIOR.**

IN THE SALE—

3 Daughters of WOLFPEN ARCHER

38 AB Daus. av. 8548 M—4.83%—413 F. 24 daughters show an increase over their dams of 114 lbs. milk, 15 lbs. fat.

18 Females in the sale are carrying the service of **Howland Bandmaster's Drummer,** he a son of Howland Gay Flute's Bandmaster (Flying Horse Bandmaster—Meadow Lodge Gay Flute, 12679—662—7yrs—365C), out of Flying Horse Clara's Butternut, 16951—821—6yrs—365C, 19709—955—10yrs—365 (Clara's Heartsease Butterfat—Flying Horse Royal Butternut, 10457—541—G).

Many of the cows in the sale are bred to bulls at the Massachusetts Selective Breeding Association.

Plan to attend this sale and buy some cows that are capable of making 500 and 600 lb. fat records.

The herd is certified and will be blood tested prior to the sale for out-of-state shipment.

Sale Managed by:

GOLDSTEIN AND GURWITZ, INC. WARE, MASSACHUSETTS

HARVEY R. GOLDSTEIN, Auctioneer

ONE OF OUR HERD SIRES . . . His Dam 4 Times Excellent And From The Amethyst Family

PRESTDALE ROYAL R. ARTIST — Born August 16, 1953

A son of **FIRCREST ROYAL ROMULUS**

His Dam

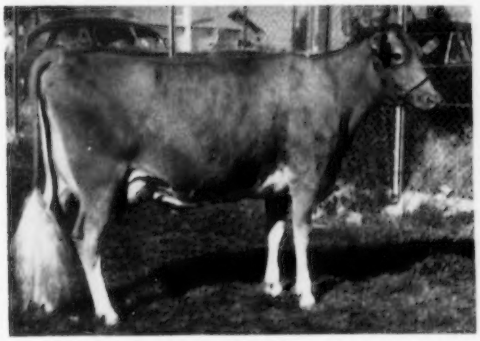

PRESTDALE PHYL'S ANITA

4 times Excellent '52 '53 '54 '56
9069—454—Jr2—365—2x
8009—429—Sr4—305C—2x

Sire: Claudesta Phylman, AR
THE NORMINE FAMILY

Dam: Toponis Marvel's Amethyst (VG)
11038—524—Sr3—305C—2x
10353—477—Sr4—305C—2x
10621—505—5yrs—305C—2x
1 AR son, 3 AR daughters, 1 Excellent, 1 Very Good. Dam of 1st prize Produce, W. Idaho, 1953.

R. ARTIST is being bred to our daughters of Prestdale Monarch's Veteran, a son of Chedco Monarch, out of Marshall's Verna of Prestdale, in her first 9 lactations she made 101,950 lbs. milk, 4,972 lbs. fat.

STOCK FOR SALE . . . WRITE US YOUR NEEDS

IDAGEM GUERNSEY FARM

HAROLD A. STEELE, Owner — **Route 1 — GOODING, IDAHO**

ROYAL FAME A PROVED AR SIRE IS STILL IN ACTIVE SERVICE AT FERN LANE

WESTERN GLOW ROYAL FAME — Born January 29, 1945

26 AR daughters, 4 over 600, 9 over 500 lbs. fat, all 2x except one and all immature.

A Typical Royal Fame Daughter

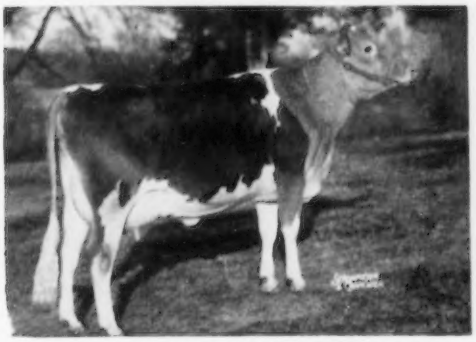

WESTERN GLOW FAME'S VIRTUE ($1,750)
*15190—635—Jr2—365—2x
Honorable Mention, All-American two-year-old, 1954.
Dam: Virtue of Aldarra ($5,500)
*17977—*883—5yrs—365C—2x

We have in our herd a maternal sister to Virtue of Aldarra, and a ¾ sister to Western Glow Fame's Virtue.

FOR SALE

A Top Selection of Bulls By Western Glow Royal Fame

The Bulls we are offering for sale by Royal Fame are out of cows with records up to 824 lbs. fat on 2x machine milking.

Send for list of available bull calves, pedigrees and prices.

FERN LANE FARM

CARL & HOWARD HARDER — **BUHL, IDAHO**

For a list of breeders Advertising and Directory of Idaho Herds
WRITE — **IDAHO GUERNSEY BREEDERS' ASSOCIATION**
HAROLD A. STEELE, SEC'Y — ROUTE 1, GOODING, IDAHO.

Big 2-Day Dispersal Sale

of the

WOODHILL FARM DAIRY HERD

Because of the loss of our lease on a 1000 acres of farmland, I, THE UNDERSIGNED, have decided, with regret, to disperse my entire Dairy Herd at Public Auction, nothing to be reserved. (My farm machinery will be sold at a later date.) As our herd is housed, at present, in several barns some distance apart, I have made arrangements to bring them all together and hold a dispersal at

FOLGER'S DAIRY SALES PAVILION

OLD ROUTE 22 **COPAKE, N. Y.**

FRIDAY, MAY 25 and SATURDAY, MAY 26

Sale starts each day at 11 A. M., D. S. T.

260 Head of Guernsey Dairy Cattle 260

4 Herd Sires—150 Cows—34 Bred Heifers—44 Yearlings—28 Heifer Calves

230 Registered Guernseys——30 Grade Guernseys

Cattle carry popular bloodlines. One-third of the herd bred to freshen in July and August. Sale will include the complete Madrey Farm herd of 100 head, just purchased by us a few months ago. Herd is T. B. Accredited, Bang's Certified, mostly all are calfhood vaccinated and dehorned. All cattle will be retested for Bang's, examined for pregnancy, and vaccinated against shipping fever before the sale.

The herd was first established as a commercial dairy in 1950. About 150 grades were purchased first. 30 of these grades are still in the herd, and carry records ranging from 9000 to 13,000 lbs. in 305 days. Early in 1954 the change was made toward Registered Guernseys. Cattle were then purchased at dispersal sales and a few obtained at private treaty. A group of cattle from Maple Lane Farm, Kingston, N. Y., was purchased and was liked so well that a herd of Guernseys carrying Africander breeding was looked for. The search ended early in 1956, with the purchase of the Madrey Farm herd. This herd had been line-bred for twenty years by Max Dreyfus of Brewster, N. Y. The breeding was based on the blood of Saugerties Africander and Heweshurst Berdena. Some of the records of the older cows range up to 20,000 lbs. In 1953, five heifers and a service bull were purchased from McDonald Farms, and later another young McDonald sire was added.

In this dispersal you will find good individuals carrying top bloodlines, also a great group of young cattle. About one-third of the Woodhill herd carry Africander blood and all of the Madrey cattle do. Many of the bred cows carry calf to the service of the young sire, Butterfat Advertiser.

A quick glance at the pedigrees of the cattle in the Sale will show: 2 McDonald sires, McDonald Farms Fore Sentry, a son of McDonald Farms Prediction and out of McDonald Farms Harriet, the other McDonald Farms Pre Volunteer, by McDonald Farms Prediction and out of McDonald Farms Kupid; also 2 own daughters of McDonald's Foremost Prediction, 1 of McDonald Farms Ideal, 2 of McDonald Farms S. Leader, 2 of McDonald Farms Premier, 1 each of McDonald Farms Pre Thor and McDonald Farms Jolly Paragon; 18 of Madrey Farm Berdena's Prince, 27 of Madrey Farm Berdena's Prince 2d, 6 of Madrey Farm Maximins Gardner, 2 daughters and 7 granddaughters of Pharos Frost King, 7 daughters of Langwater Newsboy, 5 daughters of Pharos Holliking, and 1 or 2 daughters each of several other well-known sires. Here is your opportunity to buy good bred cattle at this 2 day Complete Dispersal. Full information on each animal will be available in the Sales Catalog at ringside.

HENRY E. FOLGER, Sales Mgr. and Auctioneer
Copake, N. Y. — Tel. EAstgate 9-4321

WOODHILL FARM, RALPH J. SCHWARZ, Owner
Golden Bridge, N. Y.

The EVERGREEN FARMS DISPERSAL

OF ALL FEMALES OVER 12 MONTHS OF AGE

TUESDAY, JUNE 19, 1956 — NEW HOPE, PA.

On Ridge Road, 2 miles East of Pineville, in Bucks County. — PHILIP W. SMITH & SON, Owners

7 Bulls, 45 Cows 2 Yrs. Or Over, 21 Bred Heifers

80 Head Accredited — Certified, 34 Vaccinated since January 1, 1952

Lifetime records maintained on each cow family in this line-bred herd, which last year averaged for 46.33 cows, 9651 lbs. milk—500.2 lbs. fat, and for the past 19 years, 9297 lbs. milk—478 lbs fat.

For April, 1956, This Great Cow Produced 2025—113—2x.

EVERGREEN HILLMASS

Dropped August 19, 1951. Fresh March 18, 1956. In 2 lactations 24843 Milk, 1302 Fat. Official records are 10601—508—Jr2—305C—2x, 12788—699—Jr3—305C—2x.
Her Sire: Langwater Hilarious
Her Dam: Evergreen Allmass, former Class Leader, 14248—722—Jr4—365C—2x. She out of Evergreen's Rilmass, 14120—692—CCC, highest record in Class in Pa., when made.

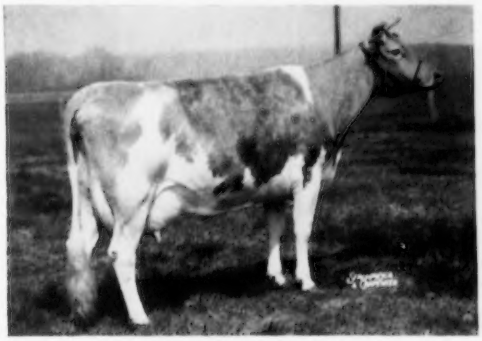

EVERGREEN HILENA

Dropped December 28, 1950. Due in late August. 29411—1521 in 2yrs, 258 days; 9840—515—Sr3—305C—2x, 11589—636—Jr2—365C—2x.
Her Sire: Langwater Hilarious
Her Dam: Evergreen Molena, 47,317 Milk, 2568 Fat in 1589 days.

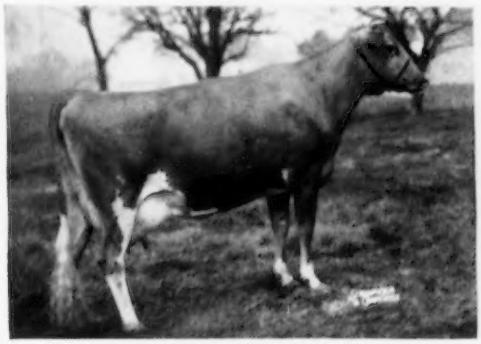

EVERGREEN ALALUBY

Dropped March 8, 1952. Due August 18, 1956. 15492—851—2 lactations.
Her Sire: Gardenville King's Alexander
Her Dam: Land Lea's Rocky
10681—575—Jr4—305C—2x
12047—625—7yrs—305C—2x
Dam of Evergreen Sir Alexander, herd sire. Dam of Evergreen King Alex, herd sire.

Double Granddaughter of Rockingham Monitor

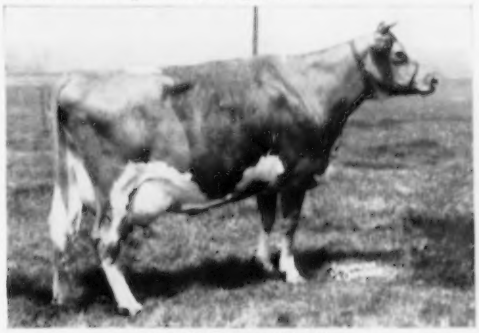

EVERGREEN RUDILA

Dropped February 15, 1947. Due early November. 55223—2740 in 5 lactations. Her daughter, Evergreen Corudila, sold to Brookberry Farm, $1,700.
Her Sire: Evergreen Rudy, he by Rockingham Monitor.
Her Dam: Rockingham Midila, she by Rockingham Monitor, sold in 1952 Green Meadow Sale to Deep Lake Farm.

EVERGREEN DEMISTRY

Dropped January 5, 1952. Due August 15, 1956. 8950—458—Sr2—305C—2x.
Her Sire: Maple Lane Glow's Designer. He by an AR son of Green Meadow Peerless.
Her Dam: Evergreen Howistarony, 9547—522—Jr2—365C—730 T. M. Her sire is from the Evergreen Hopeful Rilma family, 15175—768—6yrs—305C—610, former Class Leader. The next generation is equally promising.

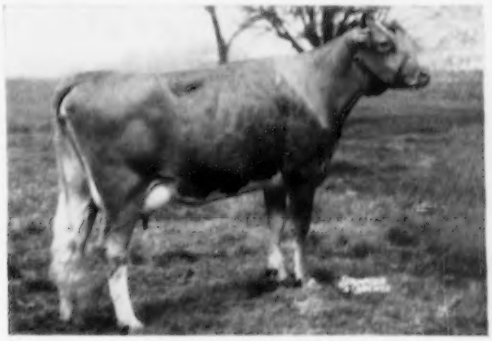

EVERGREEN PHILCORUDILA

Dropped August 30, 1953. Calved last November. Due again next November. 4570—234—Jr2 in 170 days.
Her Sire: Quarry Valley's Philosopher. He out of Quarry Valley's M. Amber, E, 14140—834—5yrs—365C.
Her Dam: Evergreen Corudila, sold to Brookberry Farm for $1,700 in Guernsey Sale of the South.

THE PATE SALES CO., INC.
2064 Lawrenceville Road, Trenton, New Jersey

FOR CATALOGS WRITE:

THE MERRYMAN COMPANY
Sparks, Maryland

★ ★ ★ ★ ★ ★ ★ ★ ★

MARSH FARMS K. LILLY, *18962—*1015—7yrs—HIR—365C—2x (pending)
CLASS LEADER, 3RD IN MILK, 3RD IN FAT

MARSH FARMS K. LADY, *18131—*969—6yrs—HIR—365C—2x (pending)
CLASS LEADER, 5TH IN MILK, 4TH IN FAT

CONGRATULATIONS — — CLARENCE MARSH!!

GREAT CREDIT IS DUE YOU FOR BREEDING, FEEDING AND MILKING TWO OF THE GREATEST FULL SISTERS OF THE BREED

BUT OF COURSE THEY ALSO HAVE THE INHERITANCE.

THEIR DAM IS REX'S LILLY, THAT MILKED OVER A TON OF MILK A MONTH IN 4 DIFFERENT LACTATIONS. SHE IS A DAUGHTER OF ROSEMOUNT REX, AR.

THEIR SIRE IS McDONALD FARMS KANE.
HE IS BY McDONALD FARMS GENERAL

SIRE: FOREMOST PREDICTION
DAM: SMUGGLER FARM REWARD'S LASS
E '47 '48, 15019—629—BB
15878—659—AA

AND HIS DAM WAS McDONALD FARMS GEORGIA, VG '47 '48
10644—558—C
14975—756—Sr4C

A DAUGHTER OF MYHAVEN KING, AR.

KANE IS A NATIONALLY RECOGNIZED SIRE WITH 5 AR DAUGHTERS WHOSE FIRST RECORDS ACTUAL AVERAGE IS 11334 POUNDS OF MILK—555 POUNDS FAT—2X. THIS PROOF WAS BEFORE LILLY AND LADY MADE THESE PHENOMENAL RECORDS.

KANE'S LATEST PROOF HAS JUST BEEN COMPILED BY CORNELL UNIVERSITY AND IS

14 DAUGHTERS	26 REC. AV.	9447	4.8	452
12 DAUGHTERS	21 REC. AV.	9422	4.8	454
12 DAMS	39 REC. AV.	8595	4.7	400
DIFFERENCE (6-8-9)		+827	+.1	+54

KANE IS SENIOR HERD SIRE AT CHARLTON FARM WHERE HE IS GETTING US SPLENDID LOOKING DAUGHTERS THAT ARE GOING TO OFFER STIFF COMPETITION TO THEIR ALREADY FAMOUS HALF-SISTERS.

CHARLTON FARM

C. Z. CASE, Owner **AVON, NEW YORK**

Spruce Shadows Farm

24th Ave. South at Old Shakopee Rd.
MINNEAPOLIS, MINN.

Here's The Bountie Calf Mentioned March 15

↓

Spruce Shadows Bountie's Chief
Born
October 7, 1955

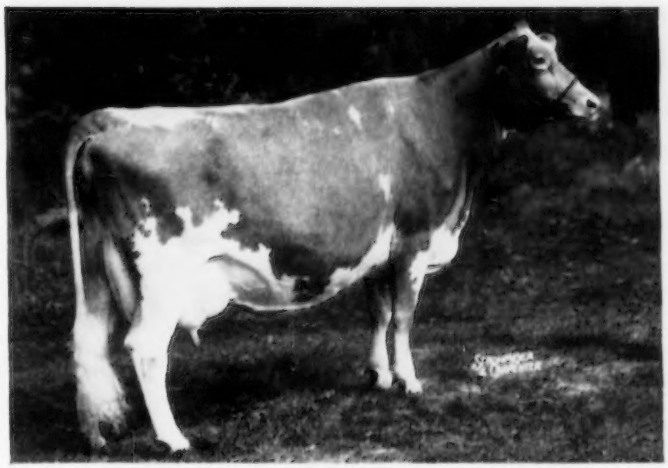

His Dam
SUNESLOPE'S PERFECTION BOUNTIE, E '55

Suneslope's Charming Embert
In Service in the Story County Coop. Guernsey Breeders Association. No daughters milking.

3/4 brother to:
Suneslope's Gene's Elvira VG
See opposite

Paternal brother to:
Suneslope's Charming Ember, D
*13490—*722—Sr2—HIR—365C—2x
5th milk, 1st fat when made
12892—671—Jr4—HIR—305C—2x
(pending)
Suneslope's Charming Elsa, VG
*14520—671—Jr2—HIR—365
Suneslope's Charming Bloom, D
12169—*660—Jr2—HIR—365C—2x
12752—661—Jr3—305C—2x
16622—968—Jr4—365—2x (pending)

Suneslope's Perfection Bountie
11285—*672—Sr2—HIR—365C—2x
5th place fat.
Excellent, 1955
1st 3-year-old and Champion, Iowa District VI, 1955.
1st 3-year-old and Reserve Champion Female All-Iowa Fair, 1955.

Charm of Rose Hill
Proven Sire U. S. D. A. Proof, 26 Pairs
26 daus. av. 10628 M—524 F
26 dams av. 8666 M—425 F
Diff. +1962 M +99 F
Winner Meritorious Sire Award, 1948.
7 Class Leader daughters
Suneslope's Charming Elite, E 1955
*16265—*759—Jr2—HIR—365C—2x
National Record when made, 1st milk, 1st fat
*16030—*762—Jr3—HIR—365—2x
Suneslope's Charming Eva, VG
11747—*711—Jr4—HIR—365C—2x
14718—795—6yrs—HIR—365—2x
Iowa State Production Leader

Suneslope's A. P. Elva, VG
18176—727—8yrs—HIR—365—2x
15374—628—6yrs—HIR—365—2x
14717—637—5yrs—HIR—320—2x
10737—441—Jr2—305C—2x
Daughters:
Suneslope's Gene's Elvira VG
*13362—*593—Jr2—HIR—305C—2x
National Record when made
*14975—633—Jr3—HIR—305C—2x
Class Leading Record, 2nd in milk

Clermont Count Perfection
Proven Sire U. S. D. A. Proof, 7 Pairs
7 daus. av. 11727 M—555 F
7 dams av. 11024 M—524 F
Diff. +703 M +31 F
2 daughters Class Leaders.
These were not in the Proof.
Suneslope's Perfection Elect, VG
*13247—*611—Sr2—HIR—305C—2x
Suneslope's Perfection Bralea, VG
11909—598—Jr2—HIR—365—2x
14223—758—Sr3—HIR—365C—2x
(pending)

Suneslope's S. Buttercup
8990—523—Sr2—HIR—291—2x
9335—530—Sr3—HIR—305C—2x
2 Class Leader daughters
Suneslope's Charming Bloom
*12169—*660—Jr2—HIR—365C—2x
12752—661—Jr3—HIR—305C—2x
16622—968—Jr4—HIR—365—2x
(pending)

Kenfleur's Dicta Laddie
Proven Sire U. S. D. A. Proof, 18 Pairs
18 daus. av. 10069 M—467 F
18 dams av. 8590 M—411 F
Diff. +1479 M +56 F

Princetta of Rose Hill
9511 M—470 F—4yrs—DHIA
2 AR sons
Alert Prince of Rose Hill

Alert Prince of Rose Hill
Winner Meritorious Sire Award, 1949
Proven Sire U. S. D. A. Proof, 16 Pairs
16 daus. av. 11118 M—528 F
16 dams av. 10335 M—494 F
Diff. +783 M +34 F
Suneslope's A. P. Eleanor
13879—730—6yrs—HIR—365—2x

Suneslope's A. L. Elsie
Iowa Meritorious Brood Cow, 1954
4 AR daughters, 2 Class Leaders
14665—666—7yrs—HIR—365—2x
Suneslope's Charming Elegance VG
14154—666—Jr4—HIR—365C—2x
Suneslope's Charming Elsa, VG
*14520—671—Jr2—HIR—365—2x

Ger Gar Levity Count
Full sister:
Ger Gar Blossom's Daffodil
9287—613—Sr2—365—2x

Clermont Pricilla
11991—594—CHI—2x milking
Lifetime 10 lactations
116100 M—5498 F
1 AR dau.
Clermont Pricilla Rose
9590—515—Sr2—HIR—365—2x

Suneslope's A. P. Sylvester
Proven Sire U. S. D. A. Proof, 19 Pairs
19 daus. av. 9663 M—483 F
19 dams av. 9487 M—430 F
Diff. +176 M +53 F
Former Class Leading Daughter
Suneslope's Sy Elmyra

Suneslope's A. P. Beas
10323—442—Jr2—305C—2x
12552—548—Jr3—HIR—343—2x
13636—558—Jr4—HIR—331—2x

SIDNEY NELSON
Res. Mgr.

JAMES E. KELLEY, Owner
L. V. WILSON, Superintendent

HAROLD BEMIS
Herdsman

OUR HERD SIRE . . .

WOODACRES BUTTERFAT CAVALIER

GOES TO BROOKBERRY

Our congratulations and best wishes to Mr. Bowman Gray, owner, and his capable manager, Sam Pike, Brookberry Farm, Winston-Salem, North Carolina, on the purchase of this promising young sire.

We are most pleased to have CAVALIER go into this fine breeding herd, and are confident he will continue to do the same outstanding job he has so ably done at ENDOVALE.

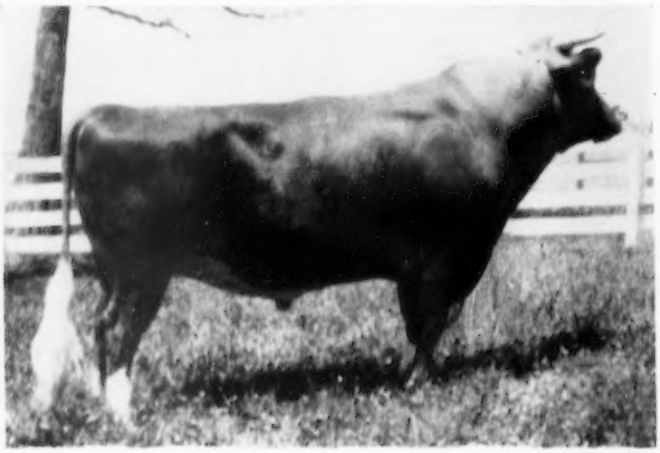

(Snapshot)

WOODACRES BUTTERFAT CAVALIER
Born May 30, 1952

We wish to give credit to Atherton W. Hobler and George M. Newlin for the development of Cavalier's dam, Yellow Creek King's Marcelle, and for the expression of appreciation for the Cavalier offspring as shown in the Woodacres advertisement, page 895, April 15, 1956 Guernsey Breeders' Journal. Our thanks go to Oscar Weaver, Yellow Creek Farm, Goshen, Indiana, as breeder of Cavalier's dam, and to L. B. Wescott, Mulhocaway Farm, Clinton, New Jersey, as the breeder of Cavalier's sire.

CAVALIER semen will be shipped to us regularly and we hope for many more "real dairy heifers" to add to our present group of seventeen.

T. B. and Bang's Accredited
Vaccinated

EDWARD F. AND MILDRED H. DONOHOE
Owners

ENDOVALE FARM *(Bucks County) PLEASANT VALLEY, PA.*

ENDOVALE ——→ BROOKBERRY

Pleasant Valley, Pa., owned by Mr. and Mrs. Edward F. Donohoe.

Winston-Salem, N. C., owned by Bowman and Gordon Gray.

We are pleased to have participated in the sale of WOODACRES BUTTERFAT CAVALIER.

CONGRATULATIONS TO BOWMAN AND GORDON GRAY, Owners, AND SAM PIKE, Manager, ON THE PURCHASE OF THIS GREAT SIRE

We congratulate Oscar R. Weaver, the breeder of his dam, Woodacres Farm on the purchase and development of her, and Mulhocaway Farm as the breeder of his sire and grandsire.

Brookberry Farm selected Cavalier after a long search for a line-bred bull to help them with their breeding program in developing an even greater Brookberry Guernsey herd. After careful observation and study of his daughters at Endovale and Woodacres, they were convinced they had the type warranted by Cavalier's excellent pedigree. Further, the Marcelle family is developing rapidly with excellent results—there are 2 daughters at Woodacres, and herself and a daughter at Hill Girt Farm.

Himself

Born May 30, 1952
Sire: **MULHOCAWAY ROSENKAVALIER, AR**
Sire of **Yellow Creek Rose Harmony,** E '54 '55
9313—489—Jr2—HIR—329C—2x
Top at The Guernsey Sale, 1955 — $10,600

His Dam

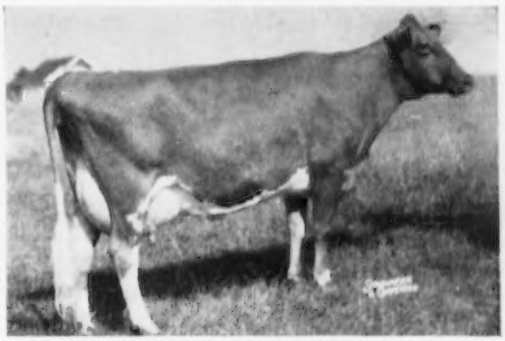

YELLOW CREEK KING'S MARCELLE, E 3 times
*17049—772—Jr4—305C—3x,
20477—893—5yrs—365C—3x
17839—794—6yrs—305C—3x

His Maternal Sister

WOODACRES LEADER'S MARCELLE
1st Sr. Calf, Jr. & Res. Gr. Ch., N. J. State Fair, 1954. 1st & Jr. Ch., N. J. G. B. S., 1954. 1st Jr. Yr. & Res. Ch., Mid-Atlantic Show, 1954. Sold for $3,400 to Hill Girt.

He Traces To CLARA 4 Times

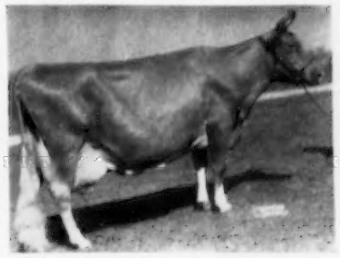

IMP. HILLTOP BUTTERFAT'S CLARA
14060—*694—Jr2—365C
Class Leader when made
17009—856—6yrs—365
15963—860—8yrs—305C

His Maternal Sister

WOODACRES LEADER'S MARCELLA
Has been nominated for the Futurity by Woodacres Farm.

Brookberry Farm, with the fine cooperation between Bowman and Gordon Gray, owners, and Sam Pike, manager, is developing an outstanding herd of deep-bodied, good uddered, high producing Guernseys.

THE MERRYMAN COMPANY SPARKS, MARYLAND

We Agree With Their Opinion

Sam Pike and Johnny Merryman recently visited Woodacres and the Endovale Herd owned by Edward Donohue, Pleasant Valley, Pennsylvania

. . . THEY FOUND . . . THEY LOOKED . . . THEY PURCHASED . . .

WOODACRES BUTTERFAT CAVALIER

At Woodacres there are 9 daughters and 2 maternal sisters to CAVALIER . . . They look very good to us and we are happy that other good females are in calf to him.

CONGRATULATIONS TO BOWMAN AND GORDON GRAY, OWNERS OF BROOKBERRY FARM, ON THEIR PURCHASE OF CAVALIER

A CAVALIER DAUGHTER

WOODACRES CAVALIER L. LADY
Due to Calve June 5

TWO MATERNAL SISTERS TO CAVALIER

WOODACRES LEADER'S MARCELIA
Pictured at six months

WOODACRES LEADER'S MARCELLA
Will be a Sr. Yrlg. this year

For Sale a 3/4 Brother

In the last issue of the Journal we advertised Woodacres Cavalier's Pride. He's a 3/4 brother to the heifer shown above. We predict that he likewise will make a great investment for you.

WOODACRES

Box 669 **PRINCETON, N. J.**

YELLOW CREEK MEADOW FARMS

Another Son of An Excellent Yellow Creek-Bred Cow Heads A Good Herd!

Congratulations To Brookberry

on the purchase of WOODACRES BUTTERFAT CAVALIER

His Excellent Dam

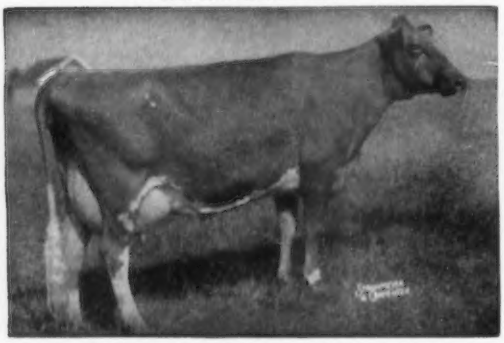

YELLOW CREEK KING'S MARCELLE, E '52 '53 '54
20477—893—5yrs—365C, *17049—*772—Jr4—305C
Class Leader milk and fat.

His Excellent Sister

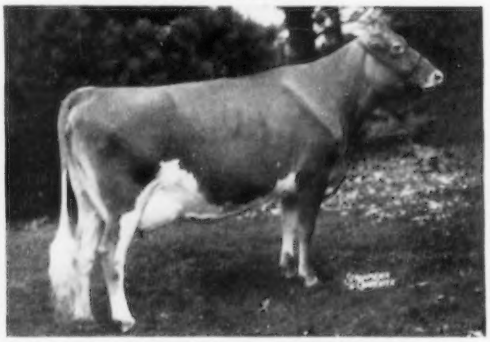

YELLOW CREEK ROSE HARMONY, E '54 '55
High cow in 1955 at $10,600. Reserve All-American 3-Year-Old. 9313—489—Jr2—HIR—329C—2x.

We didn't sell him, but we bred his dam

VISITORS ALWAYS WELCOME

T. B. and Bang's Accredited

YELLOW CREEK MEADOW FARMS **R. D. 3 — Goshen, Indiana**

Where Production And Type Are A "Must"

Why Not Add A Little BUTTERFAT To Your Herd

MR. AND MRS. OSCAR R. WEAVER — Phone Wakarusa 704-R

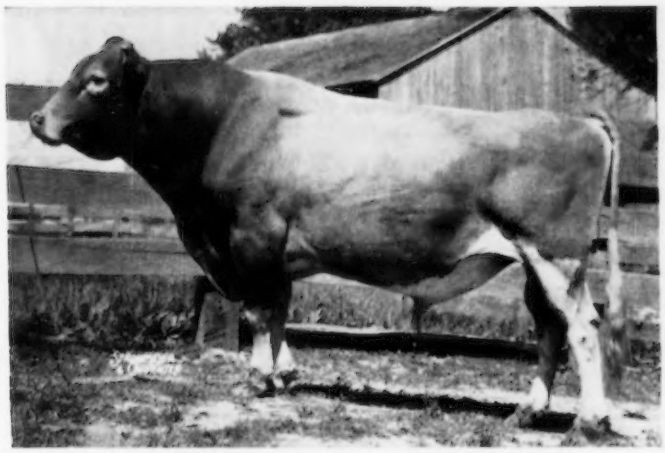

15 of his 25 A. R. daughters

YELLOW CREEK ROSE HARMONY — E '54 '55
9313—489 2-4 HIR 329C 2x
Sold Guernsey Sale '55 $10,600.
2nd 3 yrs National & 2nd International '55
Reserve All-American 3 yrs '55

MAURANA KAVALIER'S ROSE — VG '51 '52 '53 '54
11942—634 Jr2 730 TM HIR
12805—642 Sr3 365C 686 TM HIR
Former Class Leader
11581—593 4-10 305 2x HIR
11243—607 6-1 305C 2x HIR

LAWNSETT'S MAXINE — E '54
8659—441 Jr2 365 2x
9618—515 Sr3 305C 2x HIR

MAURANA ROSIE'S WANDA — VG '52 '54
10272—589 Jr2 365 2x HIR
13280—*751 4-5 365C 2x HIR

YELLOW CREEK ROSEN'S CORONET — VG '50 E '51 '52
9157—476 Jr2 305C 603 TM
10979—580 Jr3 365 2x

YELLOW CREEK GYPSY MAID — VG '54 E '55
11841—610 Jr2 365C 663 TM
11838—642 2-11 365 2x HIR

YELLOW CREEK ROSE BLOSSOM — VG '51 '54 '55
9359—516 Jr2 305C 607 TM
9791—555 Jr3 365 2x
11405—654 4-10 340C 680 TM HIR
8316—456 5-10 305C 2x HIR

MAURANA ROSIE'S FAITHFUL — VG '52 '53
10335—568 Jr2 365 2x HIR
9039—482 Jr3 305C 2x HIR

YELLOW CREEK BUTTERFAT BARBEA — VG '54 '55
11291—605 Jr2 365C 677 TM
14263—784 3-7 365C 3x HIR

TERRA VISTA ALLEGRETTO — A '54 VG '55
6120—338 Jr2 305C 2x
9914—528 3-6 356C 712 TM HIR

HOMEWOOD BLOSSOM QUEEN
9304—534 Sr2 365 2x HIR
10004—589 4-3 365 2x HIR

MARY LOU'S SUNBEAM
8533—415 Jr3 305C 2x HIR
7471—401 4-3 365 2x HIR

WILLOW SPRING ROSEN'S VICTORY — VG '55
9177—481 2-10 305C 2x HIR

TERRA VISTA QUEEN — D '54 VG '55
7480—413 Jr2 305C 2x
7532—414 2-11 263C 525 TM HIR

ROSENKAVALIER'S PEARL — D '51 '52 VG '55
9384—525 Jr2 305 2x HIR
10381—564 Sr2 365 2x HIR
9724—535 4-2 281C 562 TM HIR
10962—541 5-1 305C 2x HIR

Mulhocaway Rosenkavalier

25 daughters have been classified
4 Excellent, 14 Very Good, 3 Desirable

Sire
TWO BROOKS CARILLON
By CLARA'S HEARTSEASE BUTTERFAT
82 A.R. Daughters, 29 P.R. Sons

Dam HILLTOP BUTTERFAT BELLA
13601—727 Sr3 365 3x
10181—541 mat. 305C 2x
A daughter of Hilltop Butterfat

Dam
MULHOCAWAY BUTTERFAT ROSE — VG
9115—469 Jr2 305 2x
13317—729 5yr 365C 3x
9306—464 6yr 305C 2x
10290—505 7yr 305C 2x
10673—516 8yr 305 2x
11352—567 9yr 305C 2x
A daughter of Hilltop Butterfat
In the herd and in calf at 15 years of age

This intensely bred Butterfat bull spent his first years at Oscar Weaver's and in use in Elkhart County, Indiana. In 1951 he was sold to the New Hampshire Artificial Breeding Unit.

We congratulate Mr. Gray and Sam Pike on the purchase of his promising son Woodacres Butterfat Cavalier for use at Brookberry.

Mr. & Mrs. L. B. Wescott, owners
Harold Verity, manager

MULHOCAWAY
FARM
CLINTON
NEW JERSEY

Complete Dispersal
MONDAY, JUNE 11

INDIGO HILL FARM GUERNSEYS

AT THE FARM — SOMERSWORTH, NEW HAMPSHIRE — JOHN C. MALLEY, President

81 HEAD — 56 COWS AND BRED HEIFERS — 22 OPEN HEIFERS — 3 BULLS — 81 HEAD

SELLING TWO FAIRLAWN BRED SIRES — BOTH RICH IN THE ACTRESS FAMILY INHERITANCE

FAIRLAWN K. NOBLEMAN . . . Born August 29, 1950. 30 daughters selling. Leased to Maine Breeding Coop., Augusta, from May 28, 1953, to January 11, 1954. **The Nobleman daughters have that sharp — deep — straight "FAIRLAWN LOOK" with typical show window udders . . .** the finest Fairlawns we've seen away from Fairlawn.

NOBLEMAN is sired by Fairlawn H. Eastern King ($16,000). Sire of 6 Excellent daughters and sire of the Reserve All-American Get of Sire, 1955.

MATERNAL GRANDDAM TO K. NOBLEMAN

FAIRLAWN HORNET'S ACTORINE
Excellent '48 '49 '51
11962—638—Jr2C
15473—785—5yrs
1 AR son, 3 AR daughters, all Very Good.

MATERNAL GREAT GRANDDAM TO K. NOBLEMAN

BRIGHT LAD'S ACTRESS
Excellent '47
*19146—*980—Jr4
Master Fred (see below) also carries 2 crosses to this great brood cow.

DAM OF K. NOBLEMAN

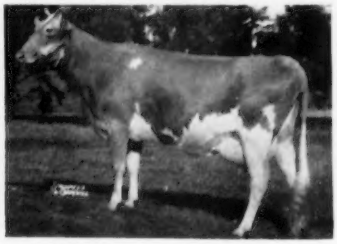

FAIRLAWN ACTOR'S ACTRESS
Very Good '48 '49
11446—600—Sr3C
A daughter of Fairlawn Peerless Actor (more Actress Family blood). 3 AR daughters include: Fairlawn Hornet's Estelle ($10,000), 13044—644—Jr2.

HERD AVERAGE OF COMPLETED RECORDS: 10254—484—DHIA—305—2x

Selling 17 daughters of TAMWORTH VICE PRESIDENT, by Tamworth President and out of Tamworth Louella, daughter of Tamworth Isabel, VG '48, 16590—920—A, 10 daughters selling.

FAIRLAWN ACTOR'S MASTER FRED . . . Born December 30, 1952.
Purchased by Indigo Hill Farms, Inc., for $2,000 on June 17, 1953.
MORE OF THAT CLEAN-CUT DAIRYLIKE "FAIRLAWN LOOK"
Sire: **Fairlawn Peerless Actor** (Green Meadow Peerless—Bright Lad's Actress, see above).

PATERNAL SISTERS TO K. NOBLEMAN

GET OF FAIRLAWN H. EASTERN KING
Exhibitor — A. M. Sonnabend, Fairlawn Farms, Millis, Mass.
RESERVE ALL-AMERICAN, 1955

His Dam

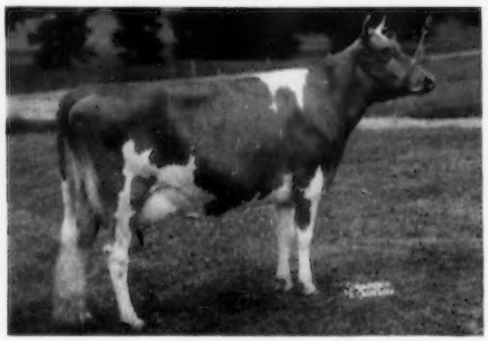

FAIRLAWN HORNET'S KARENA ($3,200)
Very Good '53 '55
13449—599—Jr2C, 14116—620—Sr3—305C—3x
Sire: **Fairlawn Actress' Hornet, AR**
(more ACTRESS blood)
Dam: **Fairlawn Peerless Gaylight**
Very Good '47 '48 '49 '51
13675—649—Sr3, 13752—677—5yrs
16693—821—6yrsC

An Opportunity To Buy A NATURAL POLLED SIRE

PAL'S YOGI OF TWO ECHO . . . Born February 6, 1955. He is sired by a son of **Cathedral Pal of Twin Birch** out of a daughter of **Douglaston Baron Kenyon** (2 proved sires that have done well for the N. Y. Artificial Association). **McDonald and Levity breeding on the bottom side.**

Send for your catalog now

DUNN, HARWOOD & CRABTREE, CORDAVILLE, MASS., Sales Managers

Our Best Ads Aren't Written — They're Milked!!

Several years ago Frank Keller bought 2 young Guernsey cows at a sale. They were maternal sisters. One was sired by former ABS Proved Sire, Masterful John of Hillside. She is second from left in the picture. ——→ The other was sired by former ABS Proved Sire, Bog Meadow Mr. Chips. She is gone now, but her "Hoosier" daughter will freshen this fall.

The production of these 2 ABS cows so outshone that of his other cows, that after Mr. Keller discovered they were sired by ABS bulls, he became interested in breeding with ABS. He now has 18 beautiful ABS heifers and calves growing up in his herd.

ABS cows owned by Frank Keller, Naperville, Illinois. Mr. Keller wishes his entire herd were "ABS". The others are going out as fast as ABS heifers freshen to replace them.

His ABS cows promise to average about 10,000 lbs. milk and 500 lbs. B. F. for Mr. Keller this year (four two-year-olds included), and only one is Second Generation ABS. Their Second Generation daughters can be relied upon to do an even better job of earning a living for Mr. and Mrs. Keller and their four fine children.

As a result of his great satisfaction with his ABS cows, Mr. Keller has convinced many of his friends and neighbors that they should use ABS. This same sort of situation exists from Coast to Coast — the **performance** of milking daughters of ABS Proved Sires convinces their owners that they should use ABS exclusively. They, in turn, convince their friends and neighbors that they should do likewise. ABS cows are silent salesmen for the service that produces them.

ABS
AMERICAN BREEDERS SERVICE

Often Imitated Never Equaled

What the ABS Proved Sire Breeding Program has done for the Keller family it can do for you. The time to start is when your next cow is ready to breed. Call your nearest ABS Technician, or write for information.

Always looking for Great Proved Bulls and Top Technicians.

AMERICAN BREEDERS SERVICE

325 N. Wells St., Chicago 10, Ill.

Studs at:
Carmel, Indiana
Madison, Wisconsin
Palo Alto, California

CONE'S DAIRY FARM — Plant City, Florida

175 HEAD OF GUERNSEYS — 80 MILKING

Farm located 1 mile east and 3 miles north of U. S. 92

OUR GRANDSON OF GLORY IS SIRING TYPE AND PRODUCTION

NYALA HONOR'S ROYAL — Born June 29, 1949

Maternal sister, **NYALA SUPREME DELIGHT,** 12654—654—Jr4C

Sire: **FAIRLAWN PERFORMER'S HONOR, AR.** 2 PR sons, 28 AR daughters, 1 over 800, 5 over 700, 9 over 600, 15 over 500 lbs. fat. Nyala Honor's Brilliant, VG '51, 13403—687—Jr2C, 15584—818—Sr4.

His Dam

NYALA'S WINGS OF VALOR, VG '49
13869—672—Jr2—365C, 18170—881—Sr4—365

His Paternal Granddam

FAIRLAWN K. GLORY, E 5 times
13414—622—Jr2—365C, 17244—815—Jr4—365C

ROYAL SONS OUT OF OUR HIGHEST RECORD COWS ARE FOR SALE

JOHN H. CONE, Owner — **PLANT CITY, FLORIDA**

APPLEDORE FARM DISPERSAL

Complete Guernsey Sell-Out At The Farm, Southbury, Connecticut

Property of Dr. Raphael & Felix Kurzrok . . . 4 miles out of Southbury on Kettletown Road

MONDAY, JUNE 4, 1956 at 11 A. M. — 90 HEAD

4 BULLS — 53 COWS AND BRED HEIFERS — 33 OPEN HEIFERS

State tested for mastitis, Bang's Certified—Vaccinated, Federal Accredited herd.

(The full line of farm equipment sells June 5 at 10:30 A. M.)

BULLS SELLING:

NYALA S. VALOR, born 8-23-51, with 18 daughters. Son of Fairlawn Dairymaid's Steadfast (grandson of Green Meadow Melba) and Nyala's Wings of Valor, 18170—881—Sr4.

LONE MAPLE BUTTERFAT DUKE, born 11-21-52, with 16 daughters. Son of Lone Maple Butterfat Tiffany and Lone Maple Butterfat Norawyn, 12208—573—Jr3—305C—2x.

APPLEDORE'S STEADFAST PETER, born 2-21-54, son of Nyala S. Valor and Law-Will Bright Pet (see photo), *16945—715—5yrs—365C—2x.

APPLEDORE'S TALISMAN, born 1-7-55, son of Langwater His Honor's Talisman and Calm of Glenburnie, 11057—520—Jr4—305C—2x, daughter of Langwater Chorister.

Selling with son and daughter

LAW-WILL BRIGHT PET
12057—531—Jr3—305C—3x, *15377—680—Jr4—365C—2x, *16945—715—5yrs—365C—2x. **Dam of Appledore's Steadfast Peter, son of Nyala S. Valor** (see above).

Dam of Nyala S. Valor

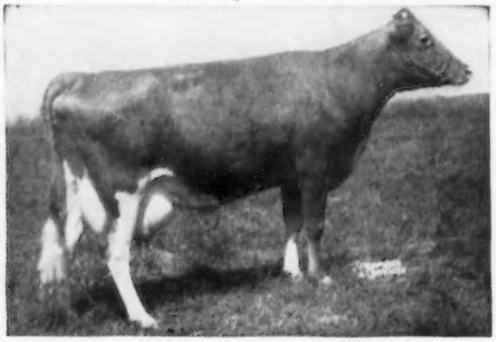

NYALA'S WINGS OF VALOR
19170—881—Sr4

FOUNDATION COWS SELLING . . .
showing records made at Appledore:

BOULDER KNOLL BFT. ST. CECELIA and daughter
*15050—642—Jr4—365C—2x

LAW-WILL BRIGHT PET
*16945—715—5yrs—365C—2x

LAW-WILL ROYAL PET and 3 daughters
16210—734—6yrs—365—2x

DONNIEBROOK'S NURSE, 2 daughters
11917—601—5yrs—365C—2x

DONNIEBROOK'S QUESTION, 1 daughter
11782—633—Jr2—365C—2x

LONE MAPLE BUTTERFAT NORLY, 2 daughters
9405—446—Sr4—305C—2x

PHAROS BORDER MARESS, 2 daughters
12153—545—5yrs—365C—2x

PHAROS WATCHMAN'S PHYLLINEA, 2 daughters
10856—523—5yrs—365C—2x

FLYING HORSE GENERAL BLUEBELL 1 daughter
11253—604—Jr2—365—3x

GRASSLAND HIWOOD DEWSTELL
11073—528—Jr2—365C—2x

CALM OF GLENBURNIE, 1 son, 1 daughter
11057—520—Jr4—305C—2x

This herd has been intelligently put together during the past five years with foundation cows from some of New England's older and highly respected herds . . . such as:

BOULDER KNOLL
DONNIEBROOK — PHAROS — GRASSLAND
LAW-WILL FARM (25 head, including their progeny)
LONE MAPLE FARM — FLYING HORSE
GLENBURNIE.

20 HEAD ARE CLOSE BUTTERFATS

3/4 sister to Lone Maple Butterfat Duke (see above)

LONE MAPLE BUTTERFAT NORA
15022—826—6yrs—365—3x

FOR CATALOGS WRITE—**DUNN, HARWOOD & CRABTREE, CORDAVILLE, MASS., Sales Managers**

WHITE WATER RANCH — — Building For The Future

Good Type — High Records — Popular Breeding

Combined Together, Produced Our Junior Sire —

WHITE WATER MASTER'S LESTER
Born May 21, 1954

Lester is being bred to foundation cows in our herd that are worthy of being the dam of your next herd bull.

SIRE
WHITE WATER KNIGHT'S MASTER
A son of the proved sire, Chicona Novelty's Knight (sire of Class Leaders) and out of Mona of Cla-ore, 13442—651—5yrs—HIR—2x, 13403—657—7yrs—HIR—2x. Knight's Master is a full brother to Cla-ore Knight's Marna, that topped the 1951 Utah State Sale and has since classified Very Good twice.

DAM
CLA-ORE PHIL'S LISA
*14630—671—Jr3—305C—2x, Class Leader 9th place
Classified Very Good '51 '53
Lisa is a daughter of Delphi Dell Philip (Flying Horse Master's Phil—Delphi Dell Philosopher's Pet, 11482—695—Jr4—HIR—730), out of Lillian of Cla-ore, 19614—458—Jr4—HIR—622, dam of Myrula Lodestar's Lilac, 13739—*736—Jr3—365—2x, Class Leader 7th place.

If you are looking for type and production, make your next herd sire one from White Water Ranch.

TYPE AND PRODUCTION GO HAND IN HAND IN OUR GOOD WORKING HERD

Please address correspondence to:
ALBERT L. AND DOROTHY N. HAWN
P. O. Box 607 — Eugene, Oregon

WHITE WATER RANCH
LEABURG, OREGON

NICHOLAS OLHEISER
Herdsman

BREED FOR UNIFORMITY IN YOUR HERD

We Only Select Sons Of Our Best Cows To Sell As Herd Sires

HERE ARE TWO SUCH DAMS

SANFADAIR DANNY'S PHILLIS

Born December 28, 1944
11630—536—Jr2—365, 11761—577—Jr3—305C
9310—454—Jr4—305C—2x, 8184—378—6yrs—305C—2x
Dam: **OAKVALE A. PHILLIS**
11911—523—A—365—2x
13666—601—AAA—305C
11704—485—11yrs—305C

SANFADAIR L. CLAUDIA

Born July 5, 1948
10728—581—Jr2—305C—2x, 11575—621—Jr3—305C—2x
9121—495—Jr4—305C—2x, 14133—758—5yrs—365C—2x
Gr. Ch., Parish Show, 1952, 1953, 1954. 4 daughters in herd. She is also dam of a bull calf (9496) born February 20, 1955. He is sired by Fairlawn K. Princeton ($2,500), a son of Fairlawn H. Eastern King out of the Excellent cow, Leaside Atlantic Princess ($25,700).

VISIT OUR FARM AND STUDY THE SIRE, DAM, AND FAMILIES BEHIND THE BULL CALF YOU ARE INTERESTED IN. SEND FOR LIST OF DAMS AND THEIR SERVICE SIRES, RICH IN LANGWATER, FAIRLAWN AND IDEAL BREEDING.

SANITARY FARM DAIRIES, Owners

E. G. RIEDEL, Pres. Farm is located at WHITE BEAR LAKE, Highway 96, ST. PAUL 10, MINNESOTA

ELEVATION 8,000 FEET — JUST A MILE AND A HALF NEARER TO HEAVEN

SNOW SUMMIT RANCH

OUR HOME BRED SIRE OUT OF AN EXCELLENT DAM

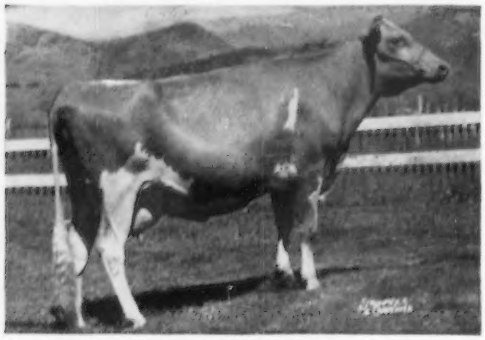

BOYDELL APACHE'S MEG, E '51, '54
9728—479—5yrs—305C—2x. 1st prize 3-year-old, Utah, 1951, 2nd prize 4-year-old, Utah, 1952, 3rd prize Aged Cow, Arizona, 1954.

SNOW SUMMIT MAGIC

Born August 28, 1953

Sire: **BONNIBELL DINOBLE**

Sire: **Fra-Mar Coronation Noble,** AR

Dam: **Chedco Lady Diana**
11918—625—Sr3—305C—3x

DINOBLE was 1st Sr. Yr., Jr. & Res. Ch., W. Idaho, 1950; 1st Aged & Sr. Ch., Utah, 1952; Sr. & Gr. Ch., Utah, 1953; sire of 1st prize Jr. Get, Utah, 1953.

MAGIC IS BEING BRED TO OUR EXCELLENT COWS
RESERVE A SON NOW

P. O. BOX 1469 — SALT LAKE CITY, UTAH

HERBERT A. SNOW, Owner — IVAN KINSEY, Farm Superintendent — MAX A. KRAMER, Herdsman

ALMO FARMS

Carefully Planned Breeding Helped Produce

THIS GREAT COW

GREEN MEADOW MELBA
Classified Very Good at 15½ years. 15342—*963—Sr2—365C, National Record when made, 1936. Still Class Leader in Fat, 2nd place. 7 AR daughters include:
Coronation Melinda, 13001—804—GG.

WE HAVE THIS SAME BLOOD IN OUR HERD THROUGH OUR SENIOR SIRE—

Fairlawn Dairymaid's Steadfast

Sire of:

HAVEN HILL MELBA'S S. HESTER
13581—657—Jr2—365C
*14558—673—Jr3—305C
Class Leader 9th place

His Sire: Fairlawn Memoir's Performer

His Dam: Riegeldale Melba's Dairymaid
12104—715—BB
Sold for $16,000.

← Next Dam: **Green Meadow Melba**

We Can Offer Breeding Stock Rich In This Proved Blood
Write Us Your Needs

ALMO FARMS — Freedom, New Hampshire

ROBERT C. & DENE W. DRAPER, Owners

WHAT THE COWS ARE DOING

ON ADVANCED REGISTER TEST

SPECIAL NOTE: The Sires and Dams are shown for each cow with the first published credit for each record. Decimals and the months' per cent of butterfat are omitted. When more than one month's credit is computed at the same time only the last month's credit will appear with cumulative totals. These credits are subject to verification and correction.

EXPLANATION OF SYMBOLS

¶ before a cow's name indicates three-times-a-day milking.

before a cow's age indicates completed record when less than 305 or 365 days.

No symbol appears before the cow's name if milked twice daily.

OWNER AND RECORD	Age	Days	Mo.	Credit For Month Milk	Credit For Month Fat	Total Credit Milk	Total Credit Fat
ALLEN, DOUGLAS, FAR HILLS, N. J. ARHT							
Dunwalke B V Glitter	2-6	305	Dec	712	45	9833	539
BAUCKUS, H. H., GREENTREE FARMS, TOWN LINE, N. Y. ARHT							
Fairlawn K. Joan	2-3	210	Feb	484	29	3793	186
Greentree Dame Thelma	3-11	79	Feb	1147	52	3299	146
s. Green Meads Country King		d. Green Meads Dame Tessie					
Greentree Esquire's Actress	2-3	365	Dec	134	7	9792	458
Greentree Farm Patricia	2-4	219	Feb	808	42	5715	269
Greentree Farms Dame	2-10	365	Jan	208	10	10846	484
Greentree Farms Emerald	2-8	365	Dec	12		7614	375
Greentree Farms Emerald	3-10	31	Feb	1275	55	1354	58
s. Brian Boru Royal Lad		d. Greentree Emerald Light					
Greentree Farms Greenlight	2-2	305	Dec	28	1	7062	334
Greentree Farms Superb	3-5	65	Feb	1003	44	2401	99
s. Brian Boru Royal Lad		d. Greentree Levity Superb					
Greentree Farms Victory	2-5	34	Feb	1023	45	1152	51
s. Brian Boru Royal Lad		d. Greentree Victory Lass					
Greentree Mahomet's Coronet	2-5	244	Feb	647	35	5830	297
Greentree Mahomet's Twilight	2-5	236	Feb	608	34	5246	265
Greentree Rilma Coronet	2-3	205	Feb	405	26	3313	175
Greentree Royal Patty	2-3	305	Nov	254	15	7085	362
BINGHAM, LELAND C., EDINHAM FARM, KENT, OHIO. ARHT							
Conover's Melba Belle	2-2	365	Dec	17	1	9853	527
Edinham Captain's Beulah	3-8	39	Dec	1330	58	1640	72
s. Gayhead's Capt. Lee		d. Gayhead's Her Beautiful					
Edinham Captain's Blossom	2-1	47	Dec	806	31	1228	48
s. Gayhead's Capt. Lee		d. Edinham Fleet Bluebell					
Edinham Captain's Carlinda	3-5	238	Dec	755	33	8998	353
Edinham Captain's Carol	2-0	50	Dec	1047	40	1580	61
s. Gayhead's Capt. Lee		d. Ken-Edin Levity In-finite					
Edinham Captain's Gaylady	2-2	348	Sep	547	29	9068	412
Edinham Captain's Patsy	2-5	103	Dec	899	36	3245	127
s. Gayhead's Capt. Lee		d. Clarmar Princess					
Edinham Captain's Petunia	4-4	57	Dec	1171	48	2306	95
s. Gayhead's Capt. Lee		d. Edinham Patent Blossom					
Edinham Fleet Bluebell	4-4	365	Oct	68	3	11610	526
Edinham Gay Thelma	6-4	305	Aug	328	17	9091	438
Edinham Imperial Hester	#6-8	279	Sep	121	5	9725	383
Edinham Primrose	2-4	135	Dec	655	32	3728	161
s. Curtiss Candy Noble Curtiss		d. Ken-Edin Winona In-Finite					
Edinham R. Alicia	2-11	171	Dec	806	44	5982	271
s. Ken-Edin Levity Reliance		d. Edinham Fleet Aster					
Edinham R Belinda	2-9	80	Dec	741	31	2072	87
s. Ken-Edin Levity Reliance		d. Edinham Levity Beckie					
Edinham R Fancy	2-4	310	Dec	624	28	7883	334
Edinham R Infinite	2-7	117	Dec	899	41	3791	167
s. Ken-Edin Levity Reliance		d. Gayhead's In-finite					
Holdridge High Gloria	4-5	111	Dec	1150	50	4819	193
s. McDonald Farms High Nick		d. Pine Manor King's Gloria					
Holdridge High Sheba	3-11	95	Dec	846	46	3082	169
s. McDonald Farms High Nick		d. Edinham Fleet Sheba					
Holdridge Queen of Sheba	5-10	142	Dec	584	34	4091	243
s. Riegeldale Emory's Philosopher		d. Edinham Fleet Sheba					
Hominy Hill Astrid	6-11	306	Dec	678	34	10733	526
Hominy Hill Paula	9-3	293	Dec	969	37	10378	542
Ken-Edin Captain's Lady Love	5-3	278	Sep	824	42	12466	534
Ken-Edin Captain's Phyllis	6-1	293	Sep	757	35	11495	521
Wil-Bar King Ingird	2-7	305	Nov	455	20	7360	311
Wil-Bar Paragon Crystal	3-5	152	Dec	825	46	5252	246
s. Pine Manor Royal Paragon		d. Pine Manor Orchid					
BRANDTJEN, HENRY A., BRANDTJEN FARMS, FARMINGTON, MINN. ARHT							
Boulder Bridge F. Berceuse	4-3	365	Oct	12		10065	489
Brandtjen's A. Phyllis	#6-4	283	Jan	45	3	6832	394
Brandtjen's A. Regina	4-9	365	Nov	220	13	12210	687
Brandtjen's A. Rosamund	4-3	305	Dec	131	9	8328	483
Brandtjen's A. Rowena	4-3	305	Jan	16	1	8229	512
Brandtjen's A. Sensation	4-1	121	Feb	947	57	4698	241
s. Horse Shoe Conrad's Asterbilt		d. Langmore A. Peerless					
Brandtjen's A. Sophie	4-2	82	Feb	1205	71	3442	169
s. Horse Shoe Conrad's Asterbilt		d. Brandtjen's Kora					
Brandtjen's A. Stella	4-3	34	Jan	1425	78	1569	86
s. Horse Shoe Conrad's Asterbilt		d. Gardenville Donna Celta					
Brandtjen's A. Sunbeam	4-1	62	Jan	1170	55	2403	114
s. Horse Shoe Conrad's Asterbilt		d. Brandtjen's O. Queenie					
Brandtjen's A. Testmaker	2-2	305	Oct	15		6830	347
Brandtjen's A. Topsy	3-0	121	Feb	896	52	3992	204
s. Horse Shoe Conrad's Asterbilt		d. Brandtjen's Nicety					
Brandtjen's A. Twila	2-5	365	Nov	189	10	5713	287
Brandtjen's Myrna	9-3	305	Dec	389	23	11266	573
Brandtjen's O. Queen Impy	5-3	305	Jan	138	7	7921	383
Brandtjen's P. Sonya	3-5	305	Jan	195	10	8465	458
Brandtjen's Q. Sweetness	4-2	91	Feb	824	47	3245	158
s. Brandtjen's A. Quest		d. Brandtjen's Nadine					
Brandtjen's Q. W. Tamara	3-1	305	Feb	440	26	8660	450
Brandtjen's Q. W. Tootsie	2-3	305	Dec	70	4	7421	379
Brandtjen's R. Temple	2-2	305	Dec	226	12	6662	322
Brandtjen's R. Tilda	2-11	191	Feb	596	35	4366	216
Brandtjen's R. Traleen	2-3	305	Nov	18		8635	416
Brandtjen's R. Ultimas	2-9	73	Feb	835	46	2133	115
s. Brandtjen's A. Robert		d. Brandtjen's A. Rowena					
Brandtjen's R. Ultimate	2-3	268	Feb	645	37	7869	378
BROWN, A. L., ESTATE, CLEAR SPRINGS FARM, CONCORD, N. C. ARHT							
¶Clear Springs' BF's Clovette	2-5	218	Feb	870	58	7694	462
¶Clear Springs' Fashion's Laurel	4-10	272	Feb	995	65	11733	663
¶Clear Springs Landmark's Queen	5-5	46	Feb	1559	72	2290	112
s. Quail Roost Landmark		d. Clear Springs' Majesty's Rose					
¶Clear Springs Landmark's Rita	5-1	36	Feb	1406	65	1683	78
s. Quail Roost Landmark		d. Clear Springs' Majesty's Gaity					
¶Clear Springs Leader's Alice	2-9	365	Nov	73	4	13514	668
¶Clear Springs Leader's Flo	3-2	305	Feb	872	55	11797	622
¶Clear Springs Leader's Goldie	3-7	169	Feb	1138	61	7719	398
s. Coldspring's Noble's Leader		d. Verne Dale Majesty's Goldie					
¶Clear Springs Leader's Sarah	2-7	365	Oct	386	19	13887	655
¶Clear Springs Majesty's Anna	2-5	365	Jan	589	33	11635	597
¶Clear Springs Majesty's Anne	2-6	365	Jan	227	15	9395	514
¶Clear Springs Majesty's Beauty	2-11	239	Feb	846	49	8137	431
¶Clear Springs' Majesty's Edna	4-11	365	Jan	312	19	13988	746
¶Clear Springs' Majesty's Gee	5-5	365	Feb	257	15	14980	815
¶Clear Springs Majesty's Ginger	2-6	365	Jan	511	34	10592	566
¶Clear Springs Majesty's Inette	3-3	365	Oct	702	47	10803	597
¶Clear Springs Majesty's Ladida	2-5	266	Feb	843	45	9051	435
¶Clear Springs Majesty's Mary	2-7	365	Feb	672	38	13681	699
¶Clear Springs' Majesty's Norma	4-5	289	Feb	764	48	10486	562
¶Clear Springs Majesty's Peggy	4-9	110	Feb	1451	77	5419	276
s. Riegeldale Emory's Majesty		d. Clear Springs' Maxim A. Peggy					
¶Clear Springs' Noble Ann	8-1	41	Feb	1180	51	1651	72
s. Quail Roost Noble Maxim		d. Quail Roost Noble Rose Ann					
¶Clear Springs Performer's Maid	2-0	50	Feb	928	42	1495	67
s. Clear Springs Peer's Performer		d. Clear Springs Queen Frances					
¶Clear Springs' Phil's Fidelity	5-6	335	Feb	660	39	11627	599
¶Clear Springs Phil's Gladiola	2-5	158	Feb	878	41	5096	237
s. Clear Springs' Majesty's Phil		d. Fairlawn Maxim's Gladiola					
¶Clear Springs Phil's Ilene	4-3	365	Jan	838	52	13442	730
¶Clear Springs' Phil's Jeanie	4-11	305	Oct	136	8	10298	509
¶Clear Springs Phil's Jolie	2-9	348	Feb	943	53	13233	644
¶Clear Springs Phil's Phylis	2-4	302	Feb	692	39	8114	407
¶Clear Springs Phil's Susie	4-3	321	Feb	972	49	13387	596
¶Clear Springs Raider's Eloise	4-10	162	Feb	665	40	4892	271
s. Klondike Holliraider		d. Klondike Poppy					
¶Clear Springs Ra's Eulalie	2-2	358	Feb	843	40	13023	604
¶Clear Springs Royal Bloom	2-6	335	Feb	939	45	12180	540
¶Clear Springs Royal Gem	2-5	335	Feb	723	46	9635	547
¶Clear Springs Royal Maypop	2-3	365	Jan	872	49	12498	604
¶Clear Springs Squire's Beth	#2-6	355	Feb	172	10	10343	520
¶Clear Springs Squire's Helma	2-1	365	Feb	199	11	12174	592
¶Clear Springs Squire's Jean	2-5	365	Feb	135	9	10838	591
¶Clear Springs Squire's Nan	2-3	302	Feb	446	26	8165	423
¶Clear Springs Valor's Bea	2-3	78	Feb	767	40	2096	107
s. Clear Springs Majesty's Valor		d. Clear Springs' Majesty's Bea					
¶Clear Springs Valor's Graceful	2-3	305	Feb	802	46	9689	507
¶Clear Springs Valor's Ilene	2-3	305	Feb	189	12	8314	423
¶Clear Springs Valor's Sue	2-5	169	Feb	762	38	4899	227
s. Clear Springs Majesty's Valor		d. Clear Springs Phil's Susie					
¶Clear Springs Valor's Susie	2-2	318	Feb	601	35	8529	448
¶Ellerslie Phil's Winky	5-2	163	Feb	851	40	5963	261

s. Klondike Philmost		d. Ellerslie Periwinkle						
¶Klondike Pre-Starlight	6-2	233	Feb	905	47	9672	473	
¶Quail Roost Ray Princess	6-4	253	Feb	995	60	10855	594	
¶Tarbell Champion Eulalie	7-5	268	Feb	1243	59	14122	640	
¶Woodvale Leader's Windamin	4-9	200	Feb	1409	62	10210	448	
BROWN, ALFRED M., CLEAR SPRINGS FARM, CONCORD, N. C. ARHT								
¶Clear Springs Squire's Paulete	2-10	293	Feb	390	22	7943	418	
BURLING, EDWARD, JR., RICH NECK MANOR FARM, CLAIBORNE, MD.								
¶Brandywood Lieutenant Dancey	7-2	180	Jan	1105	47	7606	301	
¶Caumsett Ocean Sunfan	11-2	106	Jan	1123	48	4269	181	
s. Caumsett Dynamo		d. Caumsett Country Sunspot						
¶Cave Hill Toddy Clara	7-5	266	Jan	878	45	10013	461	
¶Cave Hill Toddy Dorine	6-10	70	Jan	1229	57	3135	145	
s. Two Brook's Dorine's Butterfat		d. C. F.'s Brandy Toddy						
¶Edisto Farms G. Secret	4-8	365	Dec	550	30	14997	728	
¶Ideal's L. D.'s Dina	8-7	362	Jan	553	28	13946	577	
¶Mt. Ararat Exulted Hera	6-11	123	Jan	1312	61	5790	252	
s. Rex's Exulted of Mt. Ararat		d. Mt. Ararat Royal Flicka						
¶Pearl of Old Stone House	10-4	106	Jan	1245	66	4655	220	
s. Carroll Avalon Prince		d. Westminster's Judy Ann						
¶Pine Grove Farms Leona	8-3	365	Sep	128	6	13092	623	
¶Pine Grove Farms Leona	9-5	56	Jan	1566	71	2747	137	
s. Demon's Hornet of Pine Grove		d. Demon's Ilene of Pine Grove						
¶Rich Neck Manor Daffodill	4-0	96	Jan	1259	63	4240	207	
s. Brandywood May Day's Laddie		d. Brandywood Lieutenant Dancey						
¶Tarbell Champion Galenda	3-9	365	Sep	352	18	13113	661	
BUSH, ALVIN R., WYNO FARMS, MUNCY, PA. ARHT								
¶Caumsett Indian Lola	6-9	287	Jan	608	33	10319	524	
¶Coldspring's B. R. Bountyful	4-0	305	Dec	187	10	10471	468	
¶Fairlawn Actor's Helena	5-10	186	Jan	1726	89	11142	532	
s. Fairlawn Peerless Actor		d. Fairlawn K. Helen						
¶Ivy Oak Belle's Jingle	3-5	242	Jan	1238	83	12806	679	
¶Ivy Oak Douglas' Darling	5-10	305	Jan	713	48	11971	661	
¶McDonald Farms Pre Saffron	2-7	365	Oct	202	13	9049	521	
¶McDonald Farms Pre Saffron	3-9	18	Dec	751	45			
s. McDonald Farms Prediction		d. McDonald Farms Fore Mirian						
¶Petrissa of Chicona	6-7	350	Jan	733	47	16088	823	
¶Spring Knoll Baron's Ada	7-9	245	Jan	1027	57	10341	511	
¶Spring Knoll Baron's Miss	7-11	321	Jan	770	37	13760	616	
¶Spring Knoll Baron's Ruby	7-1	306	Jan	837	46	13606	644	
¶Valley View Highlass	8-2	249	Jan	1534	79	15101	638	
¶Wandamere Bond's Ann	2-6	365	Nov	328	19	10044	536	
¶Wandamere Bond's Daffodil	2-11	111	Jan	905	55	3459	187	
s. Wandamere Anson's Bond		d. Wandamere Dahlia						
¶Wandamere Bond's Helena	2-8	113	Nov	1209	52	4883	198	
¶Wandamere Bond's Mirth	3-5	282	Jan	860	47	12270	557	
¶Wandamere Douglas' Maryann	5-9	281	Jan	560	33	10741	618	
¶Wandamere Douglas Reta	4-6	304	Jan	892	50	13006	633	
¶Wandamere Doug's Linney	5-9	258	Jan	758	49	10081	514	
¶Wandamere D. Prudence	2-4	305	Jan	1041	56	12607	585	
¶Wandamere Lad's Rosalie	9-0	365	Dec	276	15	13357	708	
¶Wandamere Magic's Bonnie	2-8	126	Jan	888	45	4097	210	
s. Wandamere Maryann's Magic		d. Wandamere Matchless Bonnie						
¶Wandamere Magic's Dinah	2-6	217	Jan	871	47	7701	367	
¶Wandamere Pan's Ada	3-3	215	Jan	678	30	5661	256	
¶Wandamere Pan's Luster	2-11	365	Nov	165	9	11003	503	
¶Wandamere Phyllis Princess	2-10	202	Jan	783	40	6016	253	
¶Wandamere Tinkle's Bella	2-6	151	Jan	669	41	3719	216	
¶Wandamere Verner's Tulip	2-5	131	Jan	848	56	4115	218	
s. Wandamere Doug's Verner		d. Ivy Oak Rose Mary's Tulip						
¶Wyno Beau's Lyla	2-5	263	Jan	982	59	10432	541	
¶Wyno Beauty Augusta	2-8	98	Jan	1136	56	3741	164	
s. Coldspring's Beauty's Romulus		d. McDonald Farms Le Augusta						
¶Wyno Cherub's Color	2-5	54	Nov	1527	54	2647	102	
s. Wyno Beau's Cherub		d. Riverview General's Melba						
¶Wyno Fore Orpha	2-6	218	Jan	704	45	6618	371	
¶Wyno Saint's Bonita	4-7	243	Jan	552	36	7915	434	
¶Wyno Saint's Bonnie	3-5	19	Oct	807	43			
s. Wyno Beau's Saint		d. Goodleigh Consort Belinda						
¶Wyno Saint's Linda	3-8	365	Dec	484	25	13859	671	
¶Wyno Saint's Pansy	2-3	365	Nov	642	43	12584	654	
¶Wyno Saint's Rosann	2-5	365	Nov	371	23	12319	700	
CARRE, HARRY, CARREMONT FARM, PRINCETON, N. J.								
¶Woodacres Fore Lucinda	2-3	365	Feb	495	26	12958	609	
CARTNER, JOHN FRANK, CONCORD, N. C. ARHT								
¶Clear Springs Phil's Rosena	3-10	362	Feb	615	31	12269	573	
CATON, BLANCHE W. & SONS & HAROLD, "LADINOLAND GUERNSEYS", WOODBURY, CONN. ARHT								
Butterball Queen of Evergreen	11-3	108	Jan	1135	54	4259	196	
Grassland Hiwood Bethel	8-5	178	Jan	837	36	6358	276	
Grassland Hiwood Denqual	6-8	59	Jan	1585	55	3026	122	
s. Grassland Quanqual Sequel		d. Grassland Denceus						
Guardsman's Mary Ann	12-11	194	Jan	814	40	7141	306	
Loyalist's Rena	12-4	183	Jan	766	37	6091	275	
Marge Mary of Mt. View	8-3	113	Jan	972	37	3880	155	
Mt. Fair Heartsease Princess	2-2	58	Jan	883	38	1564	66	
s. Mt. Fair Noble Heartsease		d. Mt. Fair Heartsease Betty						
Poverty's Absinthe	3-5	146	Jan	892	42	4977	211	
Quanqual Dell Vee	3-5	102	Jan	911	40	3264	133	
s. Grassland Dell Valle		d. Grassland Levesta						
Quanqual Ornecta Lass	5-9	122	Jan	1179	51	5397	235	
Tamarack's Elizabeth	3-5	118	Jan	1109	56	4714	218	
CAUGHMAN BROTHERS, GOLDEN GLOW FARM, LEXINGTON, S. C. ARHT								
Edisto Farms G. Jennifer	2-7	161	Feb	453	24	3446	180	
s. Fairlawn Hornet's General		d. Edisto Farm's Jinks						
Glen Echo Main Stella	3-10	169	Feb	818	38	5534	247	
s. Appin's Main Stay		d. Glen Echo Lucky Rhoda						
Golden Glow Ace Amy	2-6	227	Feb	559	31	5032	265	
Golden Glow Ace Cindy	3-0	305	Nov	114	7	6956	373	
Golden Glow Ace Happy	2-6	182	Feb	616	38	4045	244	
s. Quail Roost Golden Ace		d. Golden Glow Faithful Hannah						
Golden Glow Ace Harmony	2-4	66	Feb	961	41	2137	91	
s. Quail Roost Golden Ace		d. Golden Glow Maxim Hildred						
Golden Glow Ace Heather	2-10	198	Feb	658	38	5079	281	
s. Quail Roost Golden Ace		d. Golden Glow Maxim Hester						
Golden Glow Ace Henrietta	2-4	305	Oct	389	24	7699	397	
Golden Glow Ace Laura	2-3	305	Sep	384	18	8750	411	
Golden Glow Ace Madge	2-10	232	Feb	591	36	5884	326	
Golden Glow Ace Mickey	2-4	305	Oct	325	17	7891	401	
Golden Glow Ace Nina	2-2	305	Dec	220	14	8526	458	
Golden Glow Ace Pet	2-11	54	Feb	872	39	1598	71	
s. Quail Roost Golden Ace		d. Golden Glow Noble Prudence						
Golden Glow Ace Susanna	2-5	221	Feb	680	38	5703	290	
Golden Glow Ace Susie	2-4	305	Nov	237	14	7024	357	
Golden Glow Ace Wanda	2-8	286	Feb	701	38	7441	381	
Golden Glow Bounty Hyacinth	2-2	161	Feb	568	27	3651	181	
s. Mulhocaway Butterfat Bounty		d. Golden Glow Major's Harriet						
Golden Glow Faithful Bobbie	2-9	172	Feb	543	27	3941	200	
s. Quail Roost King Anglo		d. Golden Glow Prince's Brilliant						
Golden Glow Faithful Claribel	3-4	121	Feb	678	33	3240	140	
s. Quail Roost King Anglo		d. Golden Glow Prince's Clara						
Golden Glow Faithful Lass	2-8	160	Feb	821	39	4731	248	
s. Quail Roost King Anglo		d. Golden Glow Maxim Linda						
Golden Glow Faithful Nella	2-5	182	Feb	482	28	3416	176	
s. Quail Roost King Anglo		d. Golden Glow Noble Norma						
Golden Glow Master Florence	2-3	40	Feb	1078	44	1421	58	
s. Coker Butterfat Master		d. Golden Glow Noble Flash						
Golden Glow Noble Cecil	2-3	305	Sep	374	17	8520	412	
Golden Glow Noble Gracious	2-7	182	Feb	561	26	4191	223	
s. Quail Roost Noble Choice		d. Golden Glow Prince's Gracie						
Golden Glow Noble Mabel	3-11	305	Sep	241	12	9541	467	
Golden Glow Noble Sue	3-11	305	Sep	15		7724	385	
CHATHAM, THURMOND, HUGH G. & MARY M., KLONDIKE FARM, ELKIN, N. C. ARHT								
¶Coldspring's B. R. Idealia	5-0	49	Feb	1360	61	2198	102	
s. Coldspring's Beauty's Romulus		d. Coldspring's Noble's Isabel						
¶Gippy Conrad Carrie	3-8	220	Feb	856	41	7937	365	
¶Klondike Count's Marietta	5-4	244	Feb	815	41	8982	395	
¶Klondike Count's Miriam	2-1	93	Feb	850	37	2798	124	
s. Klondike Countmost		d. Klondike Stead's Miriam						
¶Klondike Premost Actress	4-4	173	Feb	972	53	6926	358	
s. McDonald Farms Predictmost		d. Klondike Keila						
¶Klondike Premost Aster	3-11	69	Feb	963	45	2389	113	
s. McDonald Farms Predictmost		d. Klondike Raider's Aster						
¶Klondike Premost Bertelle	2-9	113	Feb	816	40	3578	174	
s. McDonald Farms Predictmost		d. Klondike Leahriss						
¶Klondike Premost Beulah	2-2	150	Feb	728	36	4149	197	
s. McDonald Farms Predictmost		d. Klondike Raider's Drucie						
¶Klondike Premost Blossom	3-9	291	Dec	838	55	10408	502	
¶Klondike Premost Charlene	3-3	365	Feb	702	48	10469	606	
¶Klondike Premost Delores	2-2	279	Feb	650	41	6794	375	
¶Klondike Premost Falena	2-2	38	Feb	1083	58	1395	75	
s. McDonald Farms Predictmost		d. Klondike Stead's Floretta						
¶Klondike Premost Fernelia	3-5	209	Feb	903	51	7574	386	
¶Klondike Premost Floanna	2-8	220	Feb	855	45	7556	346	
¶Klondike Premost Fonda	2-2	261	Feb	895	53	9016	445	
¶Klondike Premost Geanette	2-7	210	Feb	769	43	6460	309	
¶Klondike Premost Helga	2-3	271	Feb	807	53	8736	459	
¶Klondike Premost Ingeborg	4-8	359	Feb	784	46	12702	605	
¶Klondike Premost Jessica	2-4	176	Feb	681	36	4633	230	
s. McDonald Farms Predictmost		d. Klondike Raider's Jessica						
¶Klondike Premost Joy	2-4	122	Feb	955	40	4399	187	
s. McDonald Farms Predictmost		d. Klondike Steadfast Florinda						
¶Klondike Premost Niobe	2-5	359	Feb	609	34	9489	459	
¶Klondike Premost O'Fern	2-3	248	Feb	898	48	8348	389	
¶Klondike Premost Pearly	2-5	206	Feb	824	42	5977	295	
¶Klondike Premost Play Girl	3-3	124	Feb	694	40	3329	185	
s. McDonald Farms Predictmost		d. Klondike Fairy Lady						
¶Klondike Premost Query	2-5	268	Feb	465	28	5160	272	
¶Klondike Raider's Artist	4-1	250	Feb	1025	57	10659	544	
¶Klondike Raider's Dione	2-0	365	Jan	650	42	12664	630	
¶Klondike Raider's Hilda	3-7	275	Feb	935	51	10839	519	
¶Klondike Raider's Janet	4-6	304	Feb	741	43	11317	554	
¶Klondike Raider's Kary	2-3	235	Feb	670	33	6548	296	
¶Klondike Raider's Ladalda	2-5	59	Feb	919	38	2062	92	
s. Klondike Holliraider		d. Klondike Ladalda						
¶Klondike Raider's Leola	2-2	73	Nov	996	52	2439	116	
s. Klondike Holliraider		d. Klondike Premost Leah						
¶Klondike Raider's Mollie	3-11	365	Nov	70	4	13570	620	
¶Klondike Raider's Nan	2-2	315	Feb	517	30	7612	367	
¶Klondike Raider's Pearlette	3-9	365	Oct	387	23	13459	657	
¶Klondike Raider's Pearnella	2-3	131	Feb	780	37	4055	190	
s. Klondike Holliraider		d. Klondike Pearl						
¶Klondike Raider's Queen	2-10	365	Nov	502	32	10877	556	
¶Klondike Raider's Trinket	3-3	326	Feb	866	52	12019	617	
¶Klondike Raider's Wadilla	2-5	296	Feb	711	43	8621	428	
¶Klondike Ray Cena	3-11	170	Nov	920	50	6455	281	
¶Klondike Ray Hallie	5-3	44	Feb	1377	57	1971	84	
s. Klondike Raymost		d. Midview's Mary Lamb						
¶Klondike Ray Janie	3-0	65	Feb	1187	54	2704	132	
s. Klondike Raymost		d. Klondike Premost Judith						
¶Klondike Ray Phoebe	2-1	365	Jan	268	13	10815	461	
¶Klondike Ray Rosamond	2-9	52	Feb	1082	39	1916	77	
s. Klondike Raymost		d. Klondike Premost Rosamond						
¶Tarbell Gallant Dalenda	2-11	108	Feb	1192	53	4764	204	
s. McDonald Farms Tarbell		d. Tarbell Dauntless Lenda						
¶Zimalcrest Mahomet's Rosette	2-7	133	Feb	1004	56	5087	283	
s. Klondike Raider's Mahomet		d. Zimalcrest Design's Rosette						
¶Zimalcrest Rhodora Rosie	4-7	365	Feb	306	19	10524	567	
CHURCH FARM SCHOOL, GLENLOCH, PA.								
Charles' Peggy of C. F. S.	2-1	305	Nov	218	13	8115	430	
Grandee's Altra of C. F. S.	2-1	98	Jan	867	41	2913	127	
s. Mt. Ephraim's Grandee		d. Charles' Alta of C. F. S.						
Grandee's Bonita of C. F. S.	2-4	298	Dec	632	35	7517	361	
Grandee's Diety of C. F. S.	2-3	96	Jan	976	46	3134	149	
s. Mt. Ephraim's Grandee		d. Charles' Dotie of C. F. S.						
Grandee's Ethelia of C. F. S.	2-3	92	Jan	947	45	2826	141	
s. Mt. Ephraim's Grandee		d. Charles' Etiquette of C. F. S.						
Grandee's Paula of C. F. S.	2-2	101	Jan	797	44	2862	136	
s. Mt. Ephraim's Grandee		d. Charles' Pauline of C. F. S.						
Minnie of C. F. S.	2-1	83	Jan	777	45	2240	114	
s. Fairlawn Actor's Penny Boy		d. Charles' Minuet of C. F. S.						
Penny Boy's Bella of C. F. S.	2-3	112	Jan	1054	50	3832	172	
s. Fairlawn Actor's Penny Boy		d. Roamer's Bell of C. F. S.						

Penny Boy's Bloom of C. F. S.	2-2	192	Jan	774	39	5173	237
Penny Boy's Charm of C. F. S.	2-1	305	Dec	240	11	8312	373
Penny Boy's Ellen of C. F. S.	2-4	305	Sep	553	26	8374	411
Penny Boy's Eppie of C. F. S.	2-3	305	Sep	114	5	7599	382
Penny Boy's Ethel of C. F. S.	2-3	180	Jan	823	40	5059	234
Penny Boy's Flossie of C. F. S.	2-2	179	Jan	727	41	4563	232
Penny Boy's Marian of C. F. S.	2-2	228	Jan	801	40	6574	289
Penny Boy's Marie of C. F. S.	1-11	305	Dec	490	29	7793	393
Penny Boy's Melody of C. F. S.	2-3	172	Jan	877	49	5132	264
Penny Boy's Sallie of C. F. S.	2-1	153	Jan	652	34	3565	173
s. Fairlawn Actor's Penny Boy		d. Charles' Susie of C. F. S.					
Prince Lee's Dot of C. F. S.	2-5	305	Oct	554	33	9113	487

COSKERY, EUGENE C., JR., THE COSKERY GUERNSEY FARMS, CENTER VALLEY, PA. ARHT

Coskery's Emerald	8-0	175	Feb	774	34	5335	230
s. Valleywood Victor		d. Coskery's Blessing					
Coskery's Fairy	6-9	188	Feb	653	29	6281	277
Coskery's Faith	6-7	365	Oct	53	2	13869	688
Coskery's Faith	7-8	98	Feb	1399	59	5408	252
s. Valleywood Victor		d. Dimple Lass					
Coskery's Geneva	6-5	171	Feb	791	43	6131	325
s. Coskery's Duke		d. Farm School Victor Mable					
Coskery's Gladys	6-5	110	Feb	1052	51	4470	237
s. Valleywood Victor		d. Cherry Hills Doris Kay					
Coskery's Goddess	5-11	158	Feb	1046	48	6833	288
s. Valleywood Victor		d. Coskery's Columbine					
Coskery's Green	6-1	324	Feb	389	23	9721	483
Coskery's Hannah	5-4	264	Feb	522	25	8988	402
Coskery's Harbor	4-9	159	Feb	1048	48	6583	290
s. Glad Acres Royal's Jupiter		d. Coskery's Elsie					
Coskery's Harp	4-8	365	Dec	336	20	11400	623
Coskery's Harpsichord	4-8	193	Feb	732	43	6758	337
Coskery's Hattie	4-9	365	Oct	108	5	12529	615
Coskery's Hattie	5-11	87	Feb	1399	62	4164	225
s. Coskery's Emperor		d. Coskery's Bonnie					
Coskery's Helen	5-4	261	Feb	635	27	8411	362
Coskery's Highnote	4-6	365	Feb	191	9	12338	563
Coskery's Hornpipe	5-3	96	Feb	1328	63	4787	218
s. Flying Horse Bandleader		d. Coskery's Day					
Coskery's Hymnal	4-5	323	Feb	673	41	11115	565
Coskery's Ideal	4-6	186	Feb	702	39	5874	302
Coskery's Idol	3-4	365	Feb	169	9	10195	448
Coskery's Incentive	3-5	249	Feb	398	19	5893	267
Coskery's Inspiration	3-7	288	Feb	392	17	7752	316
Coskery's Irma	4-9	120	Feb	955	42	4646	207
s. Coldspring's Noble's Master		d. Coskery's Donna					
Coskery's Isabel	3-4	365	Dec	372	18	11966	561
Coskery's Islander	3-3	305	Nov	35	1	7619	320
Coskery's Jackie	3-1	207	Feb	736	36	6708	303
Coskery's Jake	3-7	93	Feb	1433	58	4781	227
s. Curtiss Candy Levity Chum		d. Farm School Victoria June					
Coskery's Janet	2-5	365	Oct	42	2	7889	400
Coskery's Jay	3-4	199	Feb	574	23	5537	214
Coskery's Jean	3-4	293	Feb	402	22	8117	370
Coskery's Jello	2-2	365	Oct	382	20	11369	495
Coskery's Jello	3-4	74	Feb	1347	53	3531	144
s. Curtiss Candy Master Curtiss		d. Coskery's Florence					
Coskery's Jem	3-4	207	Feb	675	36	6458	314
Coskery's Jessie	2-7	316	Feb	637	31	9543	420
Coskery's Jewel	3-2	311	Feb	557	31	11070	549
Coskery's Jolly	3-2	137	Feb	638	27	4251	186
s. Curtiss Candy Levity Curtiss		d. Coskery's Hazel					
Coskery's Juliet	2-4	365	Feb	211	12	11124	568
Coskery's July	2-3	365	Oct	64	3	11839	578
Coskery's July	3-4	104	Feb	886	36	3862	170
s. Curtiss Candy Levity Chum		d. Coskery's Geneva					
Coskery's Kappy	2-1	91	Feb	1227	48	3828	157
s. Tarbell Romulus Royal		d. Coskery's Dairymaid					
Coskery's Karen	2-5	157	Feb	641	31	4148	182
s. Curtiss Candy Levity Colonel		d. Coskery's Greta					
Coskery's Karla	2-2	139	Feb	775	39	4139	194
s. Curtiss Candy Fabron		d. Coskery's Goddess					
Coskery's Kate	2-5	167	Feb	770	37	5243	248
s. Curtiss Candy Levity Heir		d. Coskery's Hannah					
Coskery's Kathleen	2-3	124	Feb	746	34	3008	139
s. Tarbell Farms Peerless Maximus		d. Coskery's Irene					
Coskery's Katrinka	2-2	99	Feb	1057	47	3622	148
s. Tarbell Romulus Royal		d. Coskery's Hattie					
Coskery's Kay	2-4	126	Feb	884	40	4363	181
s. Curtiss Candy Noble Curtiss		d. Coskery's Harbor					
Coskery's Keila	2-4	143	Feb	577	23	3771	150
s. Curtiss Candy Master Curtiss		d. Coskery's Irma					
Coskery's Kim	2-4	58	Feb	1203	48	2327	92
s. Coldspring's B. R. Designer		d. Coskery's Hornpipe					
Coskery's Kitty	2-3	155	Feb	821	36	4650	198
s. Curtiss Candy Levity Curtiss		d. Coskery's Honora					
Coskery's Krissy	2-4	154	Feb	617	29	4110	180
s. Curtiss Candy Prince Charming		d. Coskery's Eugenia					
Coskery's Krista	2-1	109	Feb	1000	40	3701	148
s. Tarbell Romulus Royal		d. Coskery's Grace					
Coskery's Kyna	2-4	80	Feb	1028	49	2809	127
s. Coldspring's B. R. Designer		d. Coskery's Day					

DINSMORE DAIRY COMPANY, DINSMORE, FLA. ARHT

¶Alvarez's Silver Janie	7-11	156	Feb	1087	44	6489	257
Belmont View Ned's Violet	8-9	300	Feb	226	12	5932	266
Cameron's Gardener's Ebony	4-3	305	Oct	22	1	6668	294
¶Cameron's Gardener's Janie	4-9	232	Feb	834	42	8132	389
Cameron's Gardener's Sparkle	5-10	186	Feb	373	16	3107	129
¶Cameron's Gardener Tinkle Bell	4-10	188	Feb	871	46	6802	334
Cameron's Jewel Anne	2-10	136	Feb	645	31	3435	165
Cameron's Jewel Inez	2-6	260	Feb	478	26	5612	274
Cameron's Majesty's Brilliance	3-0	305	Oct	141	9	4991	285
¶Cameron's Majesty's Elizabeth	3-9	148	Feb	770	35	4365	186
Cameron's Silver Meteor	5-0	281	Feb	536	31	7579	333
Cameron's Sonny Dawn	#3-2	293	Oct	203	11	5456	271
¶Cameron's Sonny Grace	4-0	244	Feb	641	31	6832	324
¶Cameron's Sonny Harriet	3-11	240	Feb	691	33	7503	347
Cameron's Valor's Favorite	#3-2	282	Oct	143	8	5512	251
¶Cameron's Valor's Gem	5-4	174	Feb	821	40	6294	306
Cameron's Vesta Bonita	2-6	305	Jan	11		5430	247
Cameron's Vesta Pearl	2-11	284	Feb	471	24	5919	261
Cameron's Vesta Polly	#2-3	267	Oct	159	11	3111	158
Cameron's Vesta Silver	3-0	305	Dec	40	2	5765	292
Dinsmore Actress Ardis	2-1	74	Feb	744	29	1909	71
s. Fairlawn Actor's Emory		d. Dinsmore Royal Ardis					
Dinsmore Actress Gipinda	2-11	122	Feb	735	30	2990	116
s. Fairlawn Actor's Emory		d. Dinsmore Noble Gipinda					
¶Dinsmore Actress Hermia	3-10	43	Feb	1467	62	2053	88
s. Fairlawn Actor's Emory		d. Dinsmore Gay Hester					
Dinsmore Actress Hopewell	2-2	74	Feb	458	23	1231	62
s. Fairlawn Actor's Emory		d. Dinsmore No Max Hopeful					
Dinsmore Actress Idealiza	2-7	216	Feb	496	24	4582	193
Dinsmore Actress Jemima	2-3	48	Feb	707	34	1124	54
s. Fairlawn Actor's Emory		d. Dinsmore No Max Jemima					
Dinsmore Actress Kim	2-1	111	Feb	627	29	2458	105
s. Fairlawn Actor's Emory		d. Dinsmore Noble Kim					
Dinsmore Actress Lessie	#2-4	289	Oct	147	10	3436	182
Dinsmore Actress Pattinette	2-2	77	Feb	745	29	1836	72
s. Fairlawn Actor's Emory		d. Dinsmore Medico Patsy					
Dinsmore Actress Primana	2-5	210	Feb	252	15	2487	133
Dinsmore Actress Rosabel	2-3	191	Feb	576	30	4138	188
Dinsmore Actress Sparkle	#2-5	199	Feb	85	4	2587	116
Dinsmore Conqueror Amelia	4-7	65	Feb	1315	54	2769	121
s. Riegeldale Conqueror's Heir		d. Dinsmore Mayroyal Emily					
¶Dinsmore Conqueror Audrey	3-8	206	Feb	796	44	6855	339
¶Dinsmore Conqueror Berline	5-0	162	Feb	1196	51	7070	303
¶Dinsmore Conqueror Candilla	3-7	127	Feb	789	40	3706	187
¶Dinsmore Conqueror Dixie	2-7	325	Feb	645	37	9228	460
Dinsmore Conqueror Elina	2-2	78	Feb	362	17	1162	50
s. Riegeldale Conqueror's Heir		d. Brookvale Elaine					
¶Dinsmore Conqueror Elsia	3-10	365	Dec	184	10	13274	633
¶Dinsmore Conqueror Eltha	4-3	59	Feb	1310	51	2559	97
s. Riegeldale Conqueror's Heir		d. Dinsmore Empress Elva					
Dinsmore Conqueror Elza	2-5	210	Feb	330	19	3549	173
Dinsmore Conqueror Fanna	2-6	196	Feb	276	18	2637	142
Dinsmore Conqueror Fay	2-3	114	Feb	459	22	1855	83
s. Riegeldale Conqueror's Heir		d. Dinsmore Queen Fazie					
¶Dinsmore Conqueror Floss	4-4	365	Feb	174	10	12447	566
Dinsmore Conqueror Glad	2-5	222	Feb	246	18	3321	177
Dinsmore Conqueror Iona	2-4	305	Jan	371	24	7127	368
¶Dinsmore Conqueror Jezebel	3-6	66	Feb	1290	49	2887	132
s. Riegeldale Conqueror's Heir		d. Dinsmore Mistress Jezebel					
¶Dinsmore Conqueror Judith	3-10	159	Feb	823	43	4818	231
Dinsmore Conqueror Laughter	3-8	129	Feb	546	30	2365	125
Dinsmore Conqueror Lehigh	2-3	66	Feb	618	25	1343	53
s. Riegeldale Conqueror's Heir		d. Dinsmore Jury Lelah					
Dinsmore Conqueror Lelie	2-4	81	Feb	667	31	1797	85
s. Riegeldale Conqueror's Heir		d. Dinsmore Mayroyal Leilia					
Dinsmore Conqueror Linnette	2-7	152	Feb	459	24	2615	118
Dinsmore Conqueror Maid	3-6	220	Feb	466	27	4638	247
Dinsmore Conqueror Mamie	3-7	190	Feb	630	31	5352	309
¶Dinsmore Conqueror Rilma	4-9	225	Feb	926	45	8143	351
Dinsmore Conqueror Sage	2-5	182	Feb	476	23	3467	169
Dinsmore Conqueror Sheila	2-6	219	Feb	363	21	3564	156
Dinsmore Conqueror Soso	2-10	305	Oct	34	1	6702	326
Dinsmore Conqueror Toma	2-7	187	Feb	494	23	3019	136
¶Dinsmore Faymax Bertie	6-0	305	Oct	359	20	9985	479
¶Dinsmore Faymax Fairy	9-1	122	Feb	797	48	3648	180
¶Dinsmore Faxmax Florette	7-9	352	Feb	758	39	12399	578
¶Dinsmore Faymax Mathilda	6-0	200	Feb	727	37	6640	320
¶Dinsmore Faymax Vickie	4-9	305	Jul	710	34	9552	421
Dinsmore High Gloria	2-10	305	Dec	84	5	6256	314
Dinsmore Jury Ardelle	2-1	192	Feb	331	18	2875	136
Dinsmore Jury Dream	2-2	60	Feb	678	26	1356	52
s. Dinsmore Juryman		d. Dinsmore No Max Drusa					
Dinsmore Jury Echlin	3-8	314	Feb	653	39	9283	472
Dinsmore Jury Effaline	2-2	140	Feb	658	32	3251	137
¶Dinsmore Jury Etalita	4-0	134	Feb	833	41	4125	205
Dinsmore Jury Emeranda	2-4	111	Feb	633	27	2367	96
s. Dinsmore Juryman		d. Dinsmore Mayroyal Emanuela					
Dinsmore Jury Emmeline	3-3	73	Feb	816	32	1947	73
s. Dinsmore Juryman		d. Dinsmore Mayroyal Emily					
Dinsmore Jury Fidelis	2-3	59	Feb	329	13	729	28
s. Dinsmore Juryman		d. Gayoso Levity Favorite					
Dinsmore Jury Fillie	2-2	190	Feb	428	19	3191	136
Dinsmore Jury Flonnie	2-2	194	Feb	407	16	3656	124
Dinsmore Jury Florena	3-4	196	Feb	448	24	4081	212
¶Dinsmore Jury Fluff	5-3	286	Feb	711	34	9731	369
¶Dinsmore Jury Folly	3-11	126	Feb	874	39	4023	168
Dinsmore Jury Gala	2-3	198	Feb	348	17	3282	149
¶Dinsmore Jury Galeta	4-5	165	Feb	1161	48	6978	272
¶Dinsmore Jury Glenda	5-7	365	Feb	262	11	15899	573
Dinsmore Jury Gloriana	3-1	74	Feb	980	41	2389	96
s. Dinsmore Juryman		d. Dinsmore Gloriana					
Dinsmore Jury Heloise	2-11	305	Feb	14		6889	281
Dinsmore Jury Jequa	2-10	118	Feb	641	27	2720	104
s. Dinsmore Juryman		d. Dinsmore Noble Jerry					
¶Dinsmore Jury Jonquil	3-9	226	Feb	726	37	7126	302
Dinsmore Jury Laverne	#2-5	287	Dec	169	12	5080	223
¶Dinsmore Jury Linnie	5-6	48	Feb	1389	57	2349	93
s. Dinsmore Juryman		d. Gayoso Chink's Lindy					
¶Dinsmore Jury Louisa	4-1	99	Feb	1180	46	4026	152
s. Dinsmore Juryman		d. Dinsmore Noble Louise					
¶Dinsmore Jury Lula	3-8	159	Feb	945	42	5486	234
Dinsmore Jury Mandy	#2-4	293	Jan	206	8	6594	252
¶Dinsmore Jury Marna	3-8	97	Dec	1072	40	3410	128
Dinsmore Jury Maude	#2-7	297	Oct	228	11	4984	209
¶Dinsmore Jury Maude	3-6	86	Feb	1209	46	3670	143
s. Dinsmore Juryman		d. Dinsmore Majestic Maude					
Dinsmore Jury Minnie	2-5	217	Feb	190	11	3036	142
Dinsmore Jury Pat	3-11	190	Feb	906	43	6408	317
¶Dinsmore Jury Pickity	2-9	365	Dec	518	29	10912	530
Dinsmore Jury Plumosa	3-0	93	Feb	844	37	2597	108
s. Dinsmore Juryman		d. Dinsmore Noble Formosa					
Dinsmore Jury Pretty	2-6	195	Feb	472	24	3798	161
Dinsmore Jury Previty	2-5	239	Feb	644	27	5956	232

¶Dinsmore Jury Quenella	3-8	151	Feb	993	51	5697	282
Dinsmore Jury Selby	2-4	91	Jan	467	17	1797	71
s. Dinsmore Juryman		d. Dinsmore Majestic Secret					
Dinsmore Jury Vernalee	2-6	230	Feb	363	22	3937	205
¶Dinsmore Jury Winola	2-11	92	Jan	902	37	3079	131
Dinsmore Jury Winona	2-8	208	Feb	314	17	4140	168
¶Dinsmore Jury Zada	3-9	291	Feb	477	23	7823	324
Dinsmore Jury Zalda	2-4	305	Dec	224	13	5414	250
Dinsmore Lady Delilah	2-7	305	Feb	21	1	6075	247
Dinsmore Lady Jocelyn	3-11	218	Feb	507	23	5717	240
Dinsmore Lady Lola	4-6	87	Feb	546	28	1668	87
s. Quail Roost Master Mac		d. Dinsmore Maxmost Lola					
¶Dinsmore Levity Favorite	6-1	212	Feb	1029	54	8066	388
¶Dinsmore Levity Hazel	5-3	305	Dec	24	1	11753	454
¶Dinsmore Majestic Addie	5-1	81	Feb	1189	57	3309	174
s. Dinsmore Majestic Rose King		d. Dinsmore Noble Addie					
¶Dinsmore Majestic Elise	5-7	228	Feb	905	42	8219	369
¶Dinsmore Majestic Ewell	7-4	269	Feb	805	41	8967	418
Dinsmore Majestic Floretta	5-11	183	Feb	838	32	5550	210
¶Dinsmore Majestic Janice	6-5	239	Feb	1126	45	10420	367
¶Dinsmore Majestic Junie	6-6	182	Feb	882	35	5973	236
¶Dinsmore Majestic Lady Nan	5-5	204	Feb	849	39	7073	305
¶Dinsmore Majestic Linda	6-4	365	Oct	862	37	10895	475
Dinsmore Majesty Aurelia	2-5	37	Feb	763	32	937	39
s. Dinsmore Noble Majesty		d. Dinsmore Faymax Aurelia					
Dinsmore Majesty Gloretta	2-3	81	Feb	607	27	1628	73
s. Dinsmore Noble Majesty		d. Dinsmore Maxmost Gloritbell					
Dinsmore Majesty Honey	2-2	128	Feb	529	24	2343	97
Dinsmore Majesty Lynn	2-3	70	Feb	747	27	1674	60
s. Dinsmore Noble Majesty		d. Dinsmore Mayroyal Lynn					
¶Dinsmore Majesty Patsy	2-8	152	Feb	723	38	4369	200
Dinsmore Maple Connie	#5-7	239	Feb	34	1	5897	255
¶Dinsmore Maxmost Coella	3-6	305	Nov	569	27	8790	365
¶Dinsmore Maxmost Fanisinjon	4-0	214	Feb	652	30	6460	303
¶Dinsmore Maxmost Fantine	4-2	305	Sep	163	6	8818	426
Dinsmore Maxmost Geneva	6-6	67	Feb	1129	48	2465	109
s. Quail Roost Maxmost		d. Dinsmore Valmax Geraldine					
¶Dinsmore Maxmost Warbler	5-7	345	Feb	629	37	10341	554
Dinsmore Mayroyal Alix	2-1	189	Feb	487	21	3068	130
Dinsmore Mayroyal Arlena	2-5	105	Feb	709	32	2534	108
s. Foremost May Royalty		d. Dinsmore Mistress Arlene					
¶Dinsmore Mayroyal Beatrice	3-7	58	Feb	1254	50	2336	96
s. Foremost May Royalty		d. Privateer's Gloria					
¶Dinsmore Mayroyal Clove	3-5	141	Feb	714	39	4195	215
Dinsmore Mayroyal Cutie	2-4	210	Feb	627	28	5401	219
¶Dinsmore Mayroyal Dawn	4-2	305	Feb	23	1	11778	457
Dinsmore Mayroyal Dinah	#3-6	293	Jan	114	6	6447	263
¶Dinsmore Mayroyal Dora	3-7	124	Feb	889	33	3950	144
¶Dinsmore Mayroyal Elnora	#5-3	296	Jan	234	11	9835	389
¶Dinsmore Mayroyal Emanuela	7-5	233	Feb	962	41	9293	340
¶Dinsmore Mayroyal Fancy	6-10	321	Dec	752	34	11612	467
¶Dinsmore Mayroyal Fascination	3-2	121	Feb	906	40	3969	155
s. Foremost May Royalty		d. Dinsmore Faymax Fanchon					
Dinsmore Mayroyal Flirt	2-4	131	Feb	430	18	2358	93
¶Dinsmore Mayroyal Florence	4-9	205	Feb	892	40	7475	306
¶Dinsmore Mayroyal Flower	5-4	125	Dec	1231	50	5431	213
Dinsmore Mayroyal Flower Girl	2-11	245	Feb	748	32	8027	304
¶Dinsmore Mayroyal Fondness	3-4	73	Feb	1162	44	3076	128
s. Foremost May Royalty		d. Dinsmore Maxmost Foxy					
Dinsmore Mayroyal Galeta	2-1	75	Feb	857	31	2171	75
s. Foremost May Royalty		d. Dinsmore Jury Galeta					
Dinsmore Mayroyal Genista	2-5	187	Feb	564	28	3844	176
Dinsmore Mayroyal Gentle	#2-9	239	Dec	196	9	3636	175
¶Dinsmore Mayroyal Gerda	3-10	365	Feb	667	32	13365	554
Dinsmore Mayroyal Hett	2-9	129	Feb	392	16	2118	83
¶Dinsmore Mayroyal Imogen	4-0	225	Feb	779	41	6811	338
Dinsmore Mayroyal Irenetta	2-9	197	Feb	628	29	4126	167
Dinsmore Mayroyal Irma	3-0	305	Feb	123	7	6233	257
¶Dinsmore Mayroyal Irome	3-7	212	Feb	848	46	7129	325
¶Dinsmore Mayroyal Jane	2-1	305	Sep	136	7	7392	358
¶Dinsmore Mayroyal Jane	3-2	99	Feb	1032	50	3610	163
s. Foremost May Royalty		d. Dinsmore Faymax Jane					
¶Dinsmore Mayroyal Janis	3-6	305	Jan	296	15	11465	478
¶Dinsmore Mayroyal Jasmine	2-5	161	Feb	653	28	4039	161
Dinsmore Mayroyal Jedettine	2-9	221	Feb	297	22	4081	198
Dinsmore Mayroyal Julianna	2-8	219	Feb	730	30	6183	251
Dinsmore Mayroyal Julie	2-1	119	Feb	798	34	3215	129
s. Foremost May Royalty		d. Dinsmore Majestic Junie					
Dinsmore Mayroyal Junie	2-7	286	Feb	381	25	5827	276
Dinsmore Mayroyal Justine	2-1	75	Feb	652	28	1732	74
s. Foremost May Royalty		d. Dinsmore Royal Justine					
Dinsmore Mayroyal Kamosa	2-4	126	Feb	628	26	2552	101
s. Foremost May Royalty		d. Dinsmore Garfield Kamosa					
Dinsmore Mayroyal Lassie	3-0	185	Feb	695	34	4435	200
Dinsmore Mayroyal Lila	3-0	193	Feb	681	40	4811	222
¶Dinsmore Mayroyal Lindina	3-3	152	Feb	848	40	5035	227
Dinsmore Mayroyal Lita	2-4	118	Feb	644	25	2579	104
s. Foremost May Royalty		d. Dinsmore Queen Lettie					
¶Dinsmore Mayroyal Mabel	2-11	85	Feb	1122	42	3287	119
s. Foremost May Royalty		d. Dinsmore Royal Mabel					
Dinsmore Mayroyal Madonna	#2-2	228	Oct	87	4	3161	135
¶Dinsmore Mayroyal Marjorie	#3-11	296	Oct	95	4	9395	362
Dinsmore Mayroyal Maurine	2-6	115	Feb	635	25	2474	89
s. Foremost May Royalty		d. Dinsmore Majestic Maude					
¶Dinsmore Mayroyal Mayflower	2-4	358	Feb	572	30	10079	434
Dinsmore Mayroyal May Queen	2-0	73	Feb	549	20	1297	46
s. Foremost May Royalty		d. Dinsmore Noble Mayflower					
Dinsmore Mayroyal Melissa	2-4	219	Feb	293	16	3370	153
¶Dinsmore Mayroyal Palotta	3-5	167	Feb	717	31	4921	212
Dinsmore Mayroyal Patience	2-7	305	Feb	154	8	5799	271
Dinsmore Mayroyal Prissy	2-9	201	Feb	396	21	3126	139
¶Dinsmore Mayroyal Rosette	3-4	210	Feb	744	35	6188	267
Dinsmore Mayroyal Rosina	2-6	286	Feb	681	35	7514	339
¶Dinsmore Mayroyal Ruby	5-11	365	Dec	831	36	15073	574
Dinsmore Mayroyal Ruth	2-8	305	Feb	122	7	4833	222
¶Dinsmore Mayroyal Speck	3-7	274	Feb	832	43	8727	400
¶Dinsmore Mayroyal Twilight	3-7	305	Jan	433	24	11534	484
¶Dinsmore Mayroyal Verena	2-0	53	Feb	822	37	1534	65
s. Foremost May Royalty		d. Dinsmore Maxmost Verna					
¶Dinsmore Mayroyal Vess	6-2	305	Sep	745	39	11288	494
Dinsmore Mayroyal Virgie	2-7	135	Feb	688	30	3140	134
¶Dinsmore Mayroyal Wilmette	4-2	322	Feb	713	39	11675	524
Dinsmore Meadow Marjorie	2-2	70	Feb	852	33	2076	97
s. Dinsmore Meadow King		d. Dinsmore Mayroyal Marjorie					
Dinsmore Milton Adelaide	2-1	141	Feb	527	22	3048	126
Dinsmore Milton Cecile	2-1	128	Feb	613	34	2810	131
Dinsmore Milton Freida	2-6	57	Feb	679	29	1356	50
s. Foremost Royal Milton		d. Dinsmore Mayroyal Freda					
Dinsmore Milton Gladine	2-1	146	Feb	484	24	2672	130
Dinsmore Milton Hilda	2-2	100	Feb	660	33	2253	100
s. Foremost Royal Milton		d. Dinsmore Queen Hilda					
Dinsmore Milton Jedettine	2-0	69	Feb	336	15	873	33
s. Foremost Royal Milton		d. Dinsmore Noble Jedettine					
Dinsmore Milton Minervine	2-2	140	Feb	506	25	2462	109
Dinsmore Noble Abby	#2-5	190	Feb	25	1	2899	126
¶Dinsmore Noble Aleta	3-5	91	Feb	876	36	2924	126
s. Quail Roost Noble Yeoman		d. Dinsmore Mayroyal Alene					
Dinsmore Noble Auricula	2-9	299	Feb	374	24	5058	266
¶Dinsmore Noble Berline	2-6	205	Feb	796	33	6119	224
Dinsmore Noble Berna	2-11	128	Feb	564	23	2677	106
Dinsmore Noble Butterpat	#2-4	296	Nov	232	12	4835	202
Dinsmore Noble Butterscotch	2-5	302	Feb	476	28	6368	292
¶Dinsmore Noble Cammie	4-5	54	Feb	1237	54	2203	96
s. Quail Roost Noble Yeoman		d. Dinsmore Cammie					
Dinsmore Noble Caprice	2-6	212	Feb	651	34	5044	220
Dinsmore Noble Dairymaid	2-7	216	Feb	690	37	5421	257
Dinsmore Noble Dorothy	3-3	125	Feb	673	33	3038	139
¶Dinsmore Noble Ella	4-9	167	Feb	846	33	5442	210
¶Dinsmore Noble Emanuela	3-9	296	Feb	858	40	11015	445
Dinsmore Noble Euina	2-10	137	Feb	649	32	3376	157
¶Dinsmore Noble Eula	5-4	123	Feb	750	34	3618	162
Dinsmore Noble Evaline	#2-5	290	Oct	120	6	5835	258
Dinsmore Noble Evaline	3-4	94	Feb	886	36	2949	121
s. Quail Roost Noble Yeoman		d. Dinsmore Maxmost Evaline					
Dinsmore Noble Flor	2-3	32	Feb	813	32	881	34
s. Quail Roost Noble Yeoman		d. Dinsmore Mayroyal Floral					
Dinsmore Noble Gerda	2-11	305	Feb	159	9	6607	305
Dinsmore Noble Hilda	3-6	305	Dec	92	5	6374	240
Dinsmore Noble Hildreda	2-8	152	Feb	453	19	2778	100
¶Dinsmore Noble Hulda	4-10	365	Jan	231	11	12031	486
Dinsmore Noble Hypatia	#2-5	268	Oct	75	4	4944	223
¶Dinsmore Noble Idalia	2-6	305	Jan	273	14	6568	274
Dinsmore Noble Inez	2-2	208	Feb	503	24	4544	192
Dinsmore Noble Ishbel	3-3	68	Feb	758	34	1772	86
s. Quail Roost Noble Yeoman		d. Dinsmore Maxmost Ishbel					
¶Dinsmore Noble Jedetta	3-0	177	Feb	823	39	5768	247
Dinsmore Noble Joan	2-7	255	Feb	540	31	5275	264
Dinsmore Noble Josie	3-8	276	Feb	597	33	7928	398
Dinsmore Noble Junio	2-9	231	Feb	563	30	5389	256
Dinsmore Noble Justina	2-6	209	Feb	445	23	4243	187
Dinsmore Noble Kangaroo	2-4	255	Feb	497	27	4741	232
Dinsmore Noble Kewpie	2-0	74	Feb	643	27	1609	66
s. Quail Roost Noble Yeoman		d. Dinsmore Majestic Kewpie					
¶Dinsmore Noble Kim	5-4	235	Feb	835	43	8579	413
Dinsmore Noble Laura	2-4	134	Feb	582	32	2669	135
Dinsmore Noble Loraine	2-9	98	Feb	725	36	2657	123
s. Quail Roost Noble Yeoman		d. Gayoso Victor's Loraine					
¶Dinsmore Noble Louise	6-6	365	Dec	438	21	12158	491
Dinsmore Nobleman Fern	2-9	235	Feb	295	20	4126	221
Dinsmore Nobleman Flame	2-8	213	Feb	420	23	4235	177
¶Dinsmore Noble May	6-6	222	Feb	857	33	8602	324
Dinsmore Noble Nella	2-10	285	Jan	545	25	7249	296
Dinsmore Noble Nilla	2-6	277	Feb	463	27	5658	257
Dinsmore Noble Phrygela	2-5	213	Feb	353	16	3917	170
Dinsmore Noble Prudence	2-3	75	Feb	791	29	2042	86
s. Quail Roost Noble Yeoman		d. Dinsmore Mistress Prudence					
Dinsmore Noble Rita	2-5	176	Feb	533	29	3832	170
Dinsmore Noble Rosula	2-6	213	Feb	544	31	4635	215
¶Dinsmore Noble Twinkle	5-4	349	Feb	519	28	11634	519
Dinsmore Noble Zellemma	3-2	206	Feb	448	20	4198	178
Dinsmore No Max Charlene	2-9	194	Feb	606	30	4203	200
Dinsmore No Max Darlene	2-9	178	Feb	536	27	3742	162
Dinsmore No Max Felois	2-5	232	Feb	199	9	3613	180
Dinsmore No Max Fortuna	3-1	216	Feb	411	21	3972	189
¶Dinsmore No Max Hildesta	#4-5	358	Nov	543	28	11297	492
¶Dinsmore No Max Hopeful	#5-4	356	Sep	487	22	9693	426
Dinsmore No Max Irom	2-4	305	Feb	354	22	7018	339
¶Dinsmore No Max Sophia	4-8	185	Feb	726	35	5683	245
Dinsmore Rose King Jolie	2-3	107	Feb	577	23	2261	88
s. Dinsmore Mayroyal Rose King		d. Dinsmore Maxmost Josie					
Dinsmore Rosemost Ballerina	2-4	185	Feb	313	14	2352	93
Dinsmore Rosemost Delora	3-3	305	Jan	41	2	6543	310
Dinsmore Rosemost Denese	2-7	196	Feb	386	18	3248	131
Dinsmore Rosemost Dottie	2-4	215	Feb	388	18	4107	180
Dinsmore Rosemost Duessa	2-8	204	Feb	391	21	3160	157
Dinsmore Rosemost Edine	2-2	105	Feb	586	26	2316	106
s. Dinsmore Rosemost		d. Dinsmore Jury Edine					
Dinsmore Rosemost Endymia	3-0	171	Feb	497	25	3246	142
Dinsmore Rosemost Fantasy	2-3	305	Feb	129	7	5686	290
Dinsmore Rosemost Gaiety	2-2	305	Jan	102	6	5357	256
¶Dinsmore Rosemost Hilma	3-9	128	Feb	857	44	3998	193
¶Dinsmore Rosemost Ida	4-5	81	Feb	1223	51	3363	149
s. Dinsmore Rosemost		d. Dinsmore Queen Ida					
Dinsmore Rosemost Morella	2-4	134	Feb	392	22	2310	117
¶Dinsmore Rosemost Nancy	3-4	131	Feb	701	39	3385	165
¶Dinsmore Rosemost Raye	3-7	127	Feb	794	39	3717	188
¶Dinsmore Rosemost Rippling	4-7	242	Feb	647	28	7247	299
Dinsmore Rosemost Susanna	2-11	165	Feb	703	39	4370	232
Dinsmore Rosemost Wilda	4-10	253	Feb	507	28	5288	284
Dinsmore Rosemost Wilhelmina	#2-4	232	Dec	69	3	3788	160
Dinsmore Rosemost Zelma	2-7	227	Feb	425	23	4803	218
¶Dinsmore Royal Fairy	4-9	232	Feb	785	36	7788	337
¶Dinsmore Royal Wilmett	5-8	108	Feb	1260	50	4805	175
s. Dinsmore Prince Royal		d. Dinsmore Mayroyal Winnie					
Dinsmore Viscount Gipsey	2-6	305	Feb	298	13	6041	230
Dinsmore Viscount Hanna	2-10	288	Feb	394	23	5636	280
Dinsmore Viscount Honey Child	3-3	39	Feb	846	47	1098	61
s. Dinsmore Viscount		d. Dinsmore Majestic Honeymoon					

Dinsmore Viscount Kalmia	2-5	304	Feb	367	21	5547	269	
Dinsmore Viscount Nona	3-2	67	Feb	742	34	1668	72	
s. Dinsmore Viscount		d. Dinsmore Majestic Nona						
Gardener's Gladys Betty	#5-0	290	Oct	85	6	3764	179	
¶Grand View Predictors Deborah	3-9	153	Feb	613	34	3877	188	
Milton Farms Royal Dixie	3-7	134	Feb	531	26	2173	104	
¶Valor's Betty-Beth	11-10	137	Feb	715	34	4246	179	

DONOHOE, EDWARD F., ENDOVALE FARM, PLEASANT VALLEY, PA. ARHT

Endovale C. Arlene	2-3	305	Nov	178	9	9260	440	
Endovale C. Regina	2-4	268	Jan	701	39	7514	383	
Endovale D. Heidi	2-4	119	Jan	821	42	3627	154	
s. Coldspring's B. R. Designer		d. Endovale Royal Helma						
Endovale D. Molly	2-9	86	Jan	1178	52	3528	146	
s. Coldspring's B. R. Designer		d. Endovale Milly						
Endovale Vesta	2-3	305	Jan	199	12	7374	371	

DRAKE, P. W., DRAKE FARMS, FREEVILLE, N. Y.

Arlen Farms Actress	4-10	42	Jan	1656	68	2122	88	
s. Douglaston Baron Kenyon		d. Actor's Audrey of Farview						
Begeacres Patty's Babe	3-6	129	Feb	1334	68	6703	315	
Gleneddie's Garnet	8-3	113	Feb	1257	57	5245	246	
s. Silver Forest Attention		d. Nodrog Gem						
Klondike Premost Rosamond	5-9	165	Feb	1270	70	8976	429	
McDonald Farms Fore Opaline	6-1	151	Feb	911	48	5680	283	
s. McDonald's Foremost Prediction		d. McDonald Farms King's Kindness						
McDonald Farms Le Orissa	#6-0	290	Feb	340	20	9170	499	
Wildair's Nanette	2-7	149	Feb	848	44	4898	226	

DUNWALKE FARM-HUMBOLDT CORPORATION, FAR HILLS, N. J. ARHT

Dunwalke Damsel	6-0	100	Feb	1448	64	5677	264	
s. Hominy Hill Rex		d. Dunwalke King's Lady						
Dunwalke Gab's Lucerne	2-4	194	Feb	820	48	6217	323	
Dunwalke N. K. Gem	3-5	137	Feb	996	52	5962	311	
Dunwalke N. K. Gift	3-4	287	Feb	1127	62	12924	669	
Dunwalke N. K. Holly	2-4	290	Feb	1031	56	10898	546	

DYNES, GEORGE M. & JOHN C., RIVERVIEW FARMS, MOUNT VERNON, WASH. ARHT

Cloverleaf Rose's Patsy	9-5	115	Dec	1008	46	4335	214	
s. Chuckanut Phyllad		d. Bonnie's Darigold Rose						
Fannie's October Lass	#7-3	302	Nov	95	6	9829	548	
Mira Loma Farm Elsie	#6-2	289	Oct	364	18	8272	416	
Riverview B. C. Caretta	2-1	116	Dec	852	42	3322	161	
s. Wyno Beau's Cherub		d. Riverview Porter's Phyllis						
Riverview B. C. Carita	2-5	110	Dec	1040	60	3937	208	
s. Wyno Beau's Cherub		d. Riverview General's Mindella						
Riverview Cherub's Careful	2-8	365	Oct	355	17	11713	533	
Riverview Cherub's Carmelita	3-6	95	Dec	1030	58	3579	194	
s. Wyno Beau's Cherub		d. Riverview General's Madonna						
Riverview Cherub's Carnation	3-8	57	Dec	1109	62	2016	117	
s. Wyno Beau's Cherub		d. Riverview General's Marion						
Riverview Cherub's Cecilia	2-3	275	Dec	647	38	7112	382	
Riverview Cherub's Charlotte	2-5	215	Dec	688	39	6089	316	
Riverview Dixie's Violet	2-10	70	Dec	1042	55	2389	121	
s. Cloverleaf Violet's Major		d. Cloverleaf Violet's Dixie						
Riverview Donna	2-3	296	Dec	749	45	8752	443	
Riverview General's Magda	6-11	305	Oct	507	29	12733	657	
Riverview General's Marigold	6-10	274	Dec	496	25	9876	477	
Riverview General's Marvel	3-6	60	Dec	1180	67	2362	142	
s. Flying Horse Clara's General		d. Riverview Lad's Clementine						
Riverview General's Merrymaker	2-3	86	Dec	1055	56	2952	152	
s. Flying Horse Clara's General		d. Valley Gem Colorful						
Riverview H. B. Susan	3-11	312	Dec	424	26	9804	524	
Riverview Luxury	2-8	50	Dec	677	35	1327	65	
s. Riverview General's Count		d. Riverview Paradise						
Riverview Pansy Ann	5-5	224	Dec	929	44	8761	429	
Riverview Paradise	4-10	203	Dec	674	43	6598	370	
Riverview Porter's Polly	2-8	266	Dec	687	36	7017	345	

ERF, CORA, MARGUERITE C., ELZY W., NORMA & WILLIAM C., CHESTNUT RIDGE FARM, BELLEVUE, OHIO. ARHT

Chestnut Ridge Hattie's Violet	4-2	92	Feb	938	46	3475	155	
s. Villa-Way Triumph		d. Chestnut Ridge Murna's Hattie						
Chestnut Ridge Hetty Konnie	6-3	305	Nov	176	7	9197	430	
Chestnut Ridge Hostess Lura	4-1	95	Feb	988	46	3734	172	
s. Wilema's Landis		d. Chestnut Ridge Mirth's Hostess						
Chestnut Ridge Kella's Tillie	2-3	190	Feb	651	33	5207	250	
s. Triumph of Lyme		d. Chestnut Ridge Mirth's Kella						
Chestnut Ridge Lady Orilla	3-3	135	Feb	751	40	4254	213	
s. Chestnut Ridge Majoree's Hero		d. Chestnut Ridge Meadow Lady						
Chestnut Ridge Sincere Viola	3-11	305	Jan	26	1	7449	343	

FINE, JOHN S., DALLAS, PA. ARHT

Allenco Christabel	5-8	147	Jan	911	49	5258	260	
s. Douglaston Baron Christopher		d. Allenco Baron's Annabella						
Lake Louise Aurora Dawnetta	3-0	183	Jan	543	27	4180	197	
Lake Louise Aurora Erin	2-3	305	Oct	148	6	5996	258	
Lake Louise Aurora Erin	3-2	26	Dec	896	46			
s. Pine Manor King's Messenger		d. Douglaston Baroness Rosy						
Lake Louise Aurora Lisa	2-10	161	Jan	851	45	5516	252	
Lake Louise Aurora Princess	3-3	92	Jan	1015	47	3157	141	
s. Pine Manor King's Messenger		d. Imp. Lake Louise Petite Etoile						
Imp. Lake Louise Buttercup	4-7	305	Jan	286	16	10590	511	
Lake Louise Golden Minuet	4-7	141	Jan	1028	54	5392	267	
s. Pine Manor Golden Supreme		d. Terra Vista Bessie						
Lake Louise Image's Camilla	2-1	305	Dec	642	41	7984	434	
Lake Louise King's Daisette	3-8	305	Oct	180	8	10880	494	
Lake Louise Superb's Gilly	2-0	117	Jan	704	39	2727	142	
s. Douglaston Baron Superb		d. Doral Count's Glory						
Mexicana's King Aster	3-5	117	Jan	1029	46	4350	185	
s. Hill Girt Emory's King		d. Ormonde's Aster						
Riverview Cherub's Colorful	3-4	197	Jan	901	47	7309	346	
Sugar Bottom Pilot's Merry Lou	2-11	215	Jan	617	39	5213	296	
Vaughandale's Venie	3-9	263	Jan	897	58	9081	519	
Western Glow Fame's Bella	3-4	305	Oct	95	4	10353	503	

GEORGE, MARCIA E. & STEPHEN, EDITH F. G., LYNBROOK FARM, SOUTHBORO, MASS. ARHT

Lynbrook Cherub Joyce	3-7	305	Jan	80	5	7006	423	
Lynbrook Cherub Libby	2-7	135	Jan	817	43	4051	208	
s. Lynbrook Anita 2d's Cherub		d. Lynbrook Supreme Lib						
Lynbrook Cherub Princess	3-4	305	Oct	13		7179	414	
Lynbrook King Aster	4-0	123	Jan	703	40	3003	171	
s. Pharos King Cyrus		d. Lynbrook Reliance's Aasta						
Lynbrook King Lady	3-2	305	Aug			7669	384	
Lynbrook Lad's Cherry Anna	8-7	365	Dec	297	15	12506	554	
Lynbrook Lady Pauline	7-6	305	Oct	14		9500	468	
Lynbrook Lady Pauline	8-7	40	Jan	1371	57	1711	71	
s. Argilla Philosopher		d. Lynbrook Prairie Recollection						
Lynbrook Levity's Precept	9-9	365	Nov	845	48	15040	744	
Lynbrook M. B. H. Anella	2-5	177	Jan	934	47	5843	280	
Lynbrook M. B. H. Antonia	2-5	290	Jan	771	45	9101	459	
Lynbrook M. B. H. Paulina	2-6	254	Jan	981	47	9387	418	
Lynbrook M. B. W. Ann	3-11	82	Jan	1091	56	2879	155	
s. Mulhocaway Butterfat Wisdom		d. Lynbrook Anna						
Lynbrook Pride's Eloise	7-5	197	Jan	859	40	9072	347	
Lynbrook Reliance C. Precept	6-3	305	Jan	13		7905	374	
Lynbrook Reliance's Annette	7-4	218	Jan	705	35	6356	342	
Lynbrook Royal Anna	6-5	305	Oct	314	16	10081	473	
Lynbrook Royal Annora	5-4	306	Jan	882	42	12633	536	
Lynbrook Royal Edith	6-0	305	Dec	470	23	9429	416	
Lynbrook Royal Hazel	3-5	305	Nov	348	24	6915	390	
Lynbrook Royal Marcia	5-11	263	Jan	653	33	9017	418	
Lynbrook Royal Patty	3-1	157	Jan	1015	48	5615	279	
Lynbrook Royal Pearl	5-9	152	Jan	846	39	4791	233	
s. Lynbrook Prince Royal		d. Lynbrook Cherub's Perfection						
Lynbrook Royal Pert	5-7	305	Dec	583	37	9486	485	
Lynbrook Supreme Audrey	#5-0	342	Nov	202	11	10659	534	
Lynbrook Supreme Rosebud	4-5	295	Jan	721	33	10590	472	

GERAN, E. H., MRS., GLENGERAN FARM, MATAWAN, N. J.

Glengeran Belinda	6-8	306	Dec	665	41	11719	570	
Glengeran Bonny Belle	9-3	273	Oct	895	46	13152	587	
¶Glengeran Leader's Belle	4-9	305	Jul	845	39	13173	605	
Glengeran Leader's Beulah	5-5	245	Dec	626	37	9387	436	
Glengeran Leader's Blithe	3-7	28	Dec	1285	55			
s. Fairlawn Actor's Leader		d. Glengeran Blossom Belle						
Glengeran Leader's Blossom	4-6	305	Sep	189	10	11513	536	
Glengeran Leader's Blossom	5-7	35	Dec	1738	77	1911	84	
s. Fairlawn Actor's Leader		d. Glengeran Blossom Belle						
Glengeran Leader's Chloe	3-2	305	Oct	236	12	9325	414	
Glengeran Leader's Chloe	4-2	14	Dec	678	38			
s. Fairlawn Actor's Leader		d. Glengeran Cleo						
Glengeran Leader's Claire	2-2	305	Oct	435	18	10092	476	
Glengeran Leader's Robin	3-2	305	Oct	436	25	10967	529	
Glengeran Leader's Sugar	3-0	305	Dec	240	11	11750	490	
Glengeran S. Carolyn	3-8	305	Aug	21	1	9924	520	
Glengeran S. Carolyn	4-10	56	Dec	1631	72	2929	132	
s. Hominy Hill Statesman		d. Glengeran Leader's Carol						
Glengeran S. Carrie	4-9	18	Dec	1105	48			
s. Hominy Hill Statesman		d. Glengeran Carrie						
Glengeran S. Cecilia	2-5	211	Dec	1155	54	8314	367	
Glengeran S. Charlotte	3-5	190	Dec	1020	55	7760	382	
Glengeran S. Cindy	2-7	305	Aug	474	26	9596	498	
Glengeran S. Cindy	3-8	40	Dec	1624	73	2047	91	
s. Hominy Hill Statesman		d. Glengeran Caddy						
Glengeran Statesman's Celia	3-11	305	Sep	621	34	13915	692	
Glengeran Statesman's Celia	5-1	26	Dec	1552	68			
s. Hominy Hill Statesman		d. Glengeran Celeste						
Glengeran Statesman's Elinor	2-2	305	Nov	456	25	10815	518	
Woodacres L. S. Model	3-3	247	Dec	713	43	6293	405	

GUINTHER, WARREN, NEVADA, OHIO. ARHT

Wernida Adonna	7-4	305	Feb	99	4	11964	489	
Wernida Laddie's Patricia	6-3	128	Jan	1381	58	5939	248	
Wernida Lausche Deborah	4-4	365	Feb	7		13419	640	
Wernida Lausche Pansy	4-4	305	Jan	496	23	11946	513	
Wernida Lausche's Deluxe	3-8	189	Jan	692	35	6051	272	
Wernida Val's Holly	2-4	255	Jan	846	41	8340	385	
Wernida Val's Petunia	2-3	232	Jan	811	43	7246	326	

GUMINA, FRANK, CASTLE BROOK FARM, FREEHOLD, N. J. ARHT

¶Castle Brook Annabelle	2-5	159	Feb	971	55	5700	316	
¶Castle Brook Blessing	2-6	63	Feb	1069	52	2338	123	
s. Curtiss Candy Master Curtiss		d. Coskery's Blessing						
¶Castle Brook Charming	1-11	146	Feb	1009	51	5383	276	
s. Sunny Side Jerry		d. Grafco Charming's Darling						
¶Castle Brook Darling	2-1	114	Feb	1004	52	3974	208	
s. Gwynllan Junior		d. Job-Arry's Darling						
¶Castle Brook Diamond Delight	2-5	49	Feb	1242	60	2013	97	
s. Foremost Diamond Jim		d. Patcho'woods Della's Delight						
¶Castle Brook Mary	2-3	63	Feb	1065	47	2237	100	
s. Meadow Lane Peer		d. Charlotte Lot's Annabel						
¶Celebrity Farms Charlotte	2-4	60	Feb	1003	55	2162	116	
s. Evergreen Sir Alexander		d. Celebrity Farms Daisy						
¶Damian Anchartor	6-8	333	Feb	483	33	11921	633	
¶Delwake Gabriel's Patricia	5-8	343	Feb	743	41	12730	629	
¶Doreenland C. P.'s Narcissa	4-8	157	Feb	946	50	6068	298	
¶Doreenland C. P.'s Olga	3-10	365	Dec	104	5	16286	768	
¶Doreenland Orsino's Jingle	3-5	242	Feb	1057	57	9550	500	
¶Doreenland Orsino's Nola	4-1	129	Feb	1388	63	6489	288	
s. Doreenland C. P.'s Orsino		d. Doreenland King's Nora						
¶Forsgate Philosopher's Della	2-4	365	Jan	83	5	10431	594	
¶Forsgate Philosopher's Loraine	5-1	130	Feb	2090	116	9576	475	
s. Langvalley Levity Philosopher		d. Trainer's Royal's Loraine						
¶Forsgate Stimulus Madge	2-5	365	Jan	790	42	14166	666	
¶Green Acres Dauphin's May	2-3	243	Feb	947	49	8399	400	
¶Haddon's Ram Melinda	7-9	76	Feb	1232	57	3351	164	
s. Fritzlyn Ram Vagabond		d. Wellington's Mercy						
¶Ideal's G. S.' Design	2-5	156	Feb	1185	58	6505	299	
¶Ideal's Jubilee's Maybella	4-2	161	Feb	781	44	5671	296	
¶Ideal's Melanie	4-10	291	Feb	1184	78	14567	782	
¶Ideal's Ranchero's Rose	3-8	318	Feb	697	32	10737	504	
¶Ideal's S. R. K. Floss	2-5	114	Feb	1157	59	4846	268	
s. Ideal's Susie's Rose King		d. Ideal's Rancher's Floss						
¶Ideal's Whittier's Dina	2-4	62	Jan	1132	51	2173	98	
s. Ideal's Whittier		d. Ideal's Pharaoh's Dina						
¶Lauxmont Maxim Velour	6-9	103	Feb	2069	94	7091	315	
s. Bournedale Maxim's Lauxmont		d. Indian Master's R-aaa Jasmine						
¶Leader's Valor Amelia Ann	7-2	111	Feb	1521	68	6173	295	
s. Leader's Valor Peter Pan		d. Amelia's Christie						

¶Modeel Hoagie's Rose S.	4-5	358	Feb	917	45	14650	667
¶Modeel Palotterie's Dolly	2-2	365	Dec	438	26	12615	651
¶Modeel Palotterie's Rosy	2-3	305	Dec	396	25	9343	527
¶Morrow's Charlotte	5-5	331	Feb	924	48	15433	733
¶Morrow's Dolly Girl	4-4	238	Feb	810	45	10191	526
¶Pine Grove I. Pilgrim	5-3	172	Feb	968	56	7088	368
¶Quincy Norma	10-10	91	Feb	1696	70	5216	241
s. Gladiola's Greenbrier		d. Sunnysage Nina					
¶Uplands Sequel Flare	2-7	364	Feb	978	61	13480	736

HAYES, KENT B., MEADOW LODGE FARMS, OKLAHOMA CITY, OKLA. ARHT

¶Flying Horse Phil Prima Donna	2-8	228	Dec	801	42	7915	357
¶Kitchener Fearless Mayday	5-9	365	Dec	544	27	13365	617
¶Krum's Contender's Queen	6-6	365	Sep	166	9	12346	707
¶Lookout Valley Levity Victress	6-2	114	Dec	1236	56	5307	236
s. Curtiss Candy Levity Hero		d. Chevalier Virginia's Vickey					
¶Meadow Lodge C. Kyrna	2-7	346	Dec	941	49	14151	593
¶Meadow Lodge Climax's Kubilee	4-9	301	Dec	721	43	9511	468
¶Meadow Lodge Dinders	3-3	214	Dec	645	33	6272	320
¶Meadow Lodge Gay Tartha	4-5	320	Dec	556	31	10533	494
¶Meadow Lodge Kalma	7-2	365	Nov	125	5	15268	639
¶Meadow Lodge Kapple	3-3	301	Dec	701	41	9927	446
¶Meadow Lodge Karzie Doots	2-7	303	Dec	681	35	8919	415
¶Meadow Lodge Kelsie	2-4	365	Dec	615	34	12184	588
¶Meadow Lodge King's Kala	2-8	305	Sep	209	9	8512	430
¶Meadow Lodge King's Kalo	2-4	143	Oct	678	36	3818	181
¶Meadow Lodge King's Levity	2-3	129	Dec	765	47	3785	205
s. Meadow Lodge King of The Meads		d. Meadow Lodge Kevity					
¶Meadow Lodge King's R. Judith	3-9	270	Dec	545	28	8458	384
¶Meadow Lodge King's R. Trixie	2-9	65	Dec	899	38	1875	79
s. Meadow Lodge King of the Meads		d. Meadow Lodge Rex's Trixie					
¶Meadow Lodge King's Susie	2-4	365	Dec	523	28	10570	437
¶Meadow Lodge King's Trixie	2-10	365	Oct	105	5	10705	519
¶Meadow Lodge Kinsole	2-7	59	Dec	1119	46	2124	88
s. Meadow Lodge Rex's Kingmaker		d. Cooper's Insolvent					
¶Meadow Lodge Kiste	6-4	334	Dec	512	28	10615	486
¶Meadow Lodge Klow	7-6	365	Oct	116	5	13762	635
¶Meadow Lodge Klownette	3-8	100	Dec	1109	47	4097	184
s. Meadow Lodge Rex's Kingmaker		d. Meadow Lodge Gay Glow					
¶Meadow Lodge Klowtette	4-4	365	Oct	413	22	10975	516
¶Meadow Lodge Kreen	2-5	42	Dec	1229	54	1639	72
s. Meadow Lodge Rex's Kingmaker		d. Krum's Contender's Queen					
¶Meadow Lodge Kreeta	4-6	332	Dec	871	56	12383	687
¶Meadow Lodge Kretts	3-8	98	Dec	1000	52	3855	208
s. Meadow Lodge Rex's Kingmaker		d. Meadow Lodge Queen R. Betty					
¶Meadow Lodge Kruheart	5-1	365	Sep	314	14	10308	469
¶Meadow Lodge Kurty	2-5	365	Sep	101	6	7531	422
¶Meadow Lodge Lady Genevieve	2-7	75	Dec	1029	44	2511	108
s. Meadow Lodge Royal Maker		d. Meadow Lodge Genevieve					
¶Meadow Lodge Lalma	2-6	294	Dec	708	39	8590	404
¶Meadow Lodge Lartha	2-4	167	Dec	744	38	4916	220
¶Meadow Lodge Lediltha	2-10	306	Dec	708	43	8425	435
¶Meadow Lodge Ledona	2-3	61	Dec	1165	46	2250	90
s. Meadow Lodge King Loyal		d. Meadow Lodge Keditha					
¶Meadow Lodge Levity Victress	3-9	217	Dec	875	52	8118	395
¶Meadow Lodge Lixette	2-5	275	Dec	677	41	7325	364
¶Meadow Lodge Lixie	2-3	142	Dec	601	30	3377	148
s. Meadow Lodge King Loyal		d. Meadow Lodge Krixie					
¶Meadow Lodge Lonalma	2-10	312	Dec	686	38	8212	377
¶Meadow Lodge Lorinna	2-6	155	Dec	716	40	4434	211
¶Meadow Lodge Lubilee	2-3	337	Dec	562	39	8871	508
¶Meadow Lodge Lucky Carol	2-8	284	Dec	341	20	8554	395
¶Meadow Lodge Lucky Connie	2-2	208	Dec	669	38	6118	292
¶Meadow Lodge Lucky G. Tartha	2-7	155	Dec	887	48	5377	257
¶Meadow Lodge Lucky Lute	2-9	68	Dec	1361	59	3055	134
s. Meadow Lodge Lucky Knight		d. Meadow Lodge Gay Lute					
¶Meadow Lodge Lucky Peer Mary	2-6	54	Dec	1078	50	1846	87
s. Meadow Lodge Lucky Knight		d. Peerless Mary					
¶Meadow Lodge Lucky Q. Jubilee	2-5	341	Dec	501	32	12356	637
¶Meadow Lodge Lucky Q. Judith	2-4	204	Dec	995	45	7385	308
¶Meadow Lodge Lucky S. Girl	3-4	301	Oct	353	18	9857	430
¶Meadow Lodge Lucky Sweetie	2-5	98	Dec	621	32	2398	110
s. Meadow Lodge Lucky Knight		d. Meadow Lodge Sweet Girl					
¶Meadow Lodge Lucky Yvette	2-5	164	Dec	997	49	6064	278
¶Meadow Lodge Mo-Hale	2-11	241	Dec	729	43	6990	338
¶Meadow-Lodge Mo-Keditha	3-11	336	Dec	676	42	10627	576
¶Meadow Lodge Mo-Marie	4-6	365	Dec	29	1	10122	522
¶Meadow Lodge Mo-Spot	3-9	365	Dec	82	5	10210	515
¶Meadow Lodge Sweet Kessa	3-10	329	Dec	638	43	12146	578
¶Meadow Lodge Sweet Kessta	2-8	161	Dec	643	34	4069	184
¶Meadow Lodge Sweet Kucille	2-8	365	Feb	130	7	11157	538
¶Meadow Lodge Sweet L. Dahlia	2-5	188	Dec	891	45	6256	260
¶Meadow Lodge L. Flute	2-3	174	Dec	685	40	5153	227
s. Meadow Lodge Sweet Boy		d. Meadow Lodge Lucky Flute					
¶Meadow Lodge Sweet Myran	2-6	88	Dec	940	40	2803	108
s. Meadow Lodge Sweet Boy		d. Meadow Lodge Queen R. Myrna					
¶Meadow Lodge Sweet Play Girl	2-5	155	Dec	611	38	3783	180
¶Meadow Lodge Sweet Tartha	2-8	151	Dec	758	40	4171	193
s. Meadow Lodge Sweet Boy		d. Meadow Lodge Tartha					
¶Meadow Lodge Sweet Tixie	3-0	365	Sep	325	16	10758	546
¶Meadow Lodge Sweet Tixie	4-2	47	Dec	1546	66	2297	99
s. Meadow Lodge Sweet Boy		d. Meadow Lodge Tixie					
¶Meadow Lodge Sweet Tricia	2-4	354	Dec	612	39	10144	496
¶Meadow Lodge Tranette	3-4	155	Dec	649	33	4251	199
¶Meadow Lodge Trerta	3-11	71	Dec	1127	50	2886	129
s. Meadow Lodge King's Trumpeter		d. Meadow Lodge Kerta					
¶Meadow Lodge Trynette	3-5	360	Dec	372	24	11484	594

HOBLER, ATHERTON W., WOODACRES FARM, PRINCETON, N. J. ARHT

¶Mulhocaway Daisy Beauty	3-10	109	Feb	1228	57	5355	246
s. Coldspring's Beauty Noble King		d. Mulhocaway Dorine S.					
¶T. B. C.'s Princess	3-3	130	Feb	944	56	4834	257
s. Two Brooks Carillon		d. B. B. C's Butter Princess					
¶Woodacres Butterfat Rosebud	2-5	44	Feb	1265	57	1840	83
s. Mulhocaway Butterfat Adonis		d. Mulhocaway Rosebud S.					

HOLDRIDGE, H. A., HOLDRIDGE FARMS, MEDINA, OHIO. ARHT

Edinham Captain's Damsel	3-7	300	Dec	750	37	11671	528

JOHNSON, ARNIE & BRUCE A., GRANGER, WASH. ARHT

Neaster of Chicona	10-7	305	Sep	245	11	11346	540
Rozacres Desire	5-4	305	Sep	499	29	9396	509
Rozacres Donna	2-4	107	Nov	551	34	2739	141
s. Pablo's Monarch		d. Leonidas' Dilene					
Rozacres Napril	2-4	365	Aug	302	18	7408	426
Rozacres Natalie	2-11	104	Nov	608	40	2616	152
s. Rozacres Neil		d. Rozacres Norma					
Rozacres Neasterette	2-3	365	Aug	352	16	8320	469
Rozacres New Year	6-11	296	Sep	695	37	9913	505
Rozacres Nollene	2-4	108	Nov	643	39	2758	143
s. Rozacres Marksman		d. Rozacres Neaster's Queen					
Rozacres Norma	4-11	161	Nov	635	54	4954	312
s. Rozacres Dynamite		d. Nylon's Bobby Sox of Chicona					
Rozacres Novelette	2-5	365	Aug	174	8	7685	381

JOHNSON, CHARLES F., DINSMORE, FLA. ARHT

¶Cameron's Princess Juanita	6-3	156	Feb	697	32	4786	217

JORDAN, WILLIAM T. & SON, ARDEN O. & MINA C., KADOCKADEE FARM, CONCORD, N. H. ARHT

Darius' Annabelle	4-6	305	Jan	275	15	9043	367
Great Elm P. G. Doll	2-3	94	Jan	473	24	1604	72
s. Great Elm Phil's Grandeur		d. Great Elm Royal's Doll					
Kadockadee Alice	2-4	160	Jan	703	39	4012	198
Kadockadee Charming Princess	2-4	166	Jan	688	28	4601	189
Kadockadee Dairy Princess	3-4	30	Jan	1271	52		
s. Langwater Darius		d. Kadockadee Golden Witch					
Kadockadee Daribelle	2-5	148	Jan	783	32	4018	162
s. Yellow Creek King's Noble		d. Darius' Annabelle					
Kadockadee Darius' Katherine	#2-5	240	Aug	271	11	4411	165
Kadockadee Deborah	3-5	276	Jan	531	28	8722	385
Kadockadee Etta	4-7	365	Oct	187	10	12395	547
Kadockadee Iola	6-5	198	Jan	922	40	8295	356
Kadockadee Josephine	#2-7	345	Jul	379	20	6974	311
Kadockadee Mary	2-4	159	Jan	811	37	3984	161
Kadockadee Nettie	2-5	152	Jan	750	31	4093	166
s. Kadockadee Noble Banner		d. Kadockadee Etta					
Kadockadee Noble Daylight	2-10	305	Sep	319	17	6451	279
Kadockadee Noble Lulu	2-0	164	Jan	327	14	2465	104
Kadockadee Nola	#3-1	361	Oct	190	9	10233	462
Kadockadee Pert	2-2	62	Jan	947	33	1905	62
s. Kadockadee Dairymaid Performer		d. Kadockadee Duranium's Gertie					
Kadockadee Rascal's Rose	5-10	365	Nov	412	19	12153	548
Kadockadee Uranium Colleen	6-0	349	Jan	274	17	10935	513
Kadockadee Uranium Lady	7-9	302	Jan	559	27	8907	412
Kadockadee Ursula	2-5	164	Jan	608	31	3697	174
Kadockadee Viola	2-6	149	Jan	489	24	2795	130
s. Yellow Creek King's Noble		d. Kadockadee Lilac					
Wesana Winnie	4-3	71	Jan	1098	43	2680	111
s. Langwater Darius		d. Wesana Agnes					

KINSEY, JOHN P., SHAD BLOW FARM, TORRINGTON, CONN. ARHT

A. Peerless Infant of Shad Blow	2-1	152	Feb	736	34	4033	189
s. Fairlawn Actorine's Peerless		d. Fairlawn Actor's Infant					
¶Barbian Forbeauty	3-9	213	Feb	617	35	6400	338
s. Fairlawn Actor's Forester		d. Barbian L. Bonnie					
¶Chic's First Lady of Shad Blow	1-11	363	Jan	721	44	9728	513
¶Fairlawn K. Martha	#3-2	205	Jul	721	40	6395	349
Imperial Blossom of Shad Blow	2-1	152	Feb	778	43	4570	218
s. Northern Conrad's Imperial		d. Shad Blow Lucy's Tulip					
Lucy's Iris of Shad Blow	2-5	97	Jan	1306	52	4048	172
s. Northern Conrad's Imperial		d. Biscoe Lucy Lenfestey					
¶Nyala Prince's Rosebud	6-2	288	Feb	820	44	12309	595
¶Shad Blow Imperial's Martha	2-10	298	Feb	726	43	10388	516
¶Shad Blow Kandy	4-7	305	Dec	67	3	12138	554
¶Shad Blow Karrie	4-11	258	Feb	685	35	9188	418
Shad Blow Kitty	3-9	136	Feb	1063	46	5929	260
s. Doral Farms King		d. Coronation Phoebe					
¶Shad Blow Kristine	4-4	305	Dec	843	46	13175	634
¶Shad Blow Linda	2-7	365	Aug	93	5	10141	573
Shad Blow Linda	3-9	152	Feb	747	43	4628	248
s. Fairlawn K. Senator		d. Heartsease's Lucile Lenfestey					
¶Shad Blow Lucette	2-9	314	Nov	599	44	10625	567
¶Shad Blow Noble's Princess	2-5	365	Jan	343	23	9237	499
¶Shad Blow Premium	3-9	337	Jan	657	41	12189	624
¶Shad Blow Relma	3-4	274	Jan	658	37	8470	486
¶Shad Blow Rena	#2-4	364	Oct	635	31	11096	539
Shad Blow Ronda	3-2	152	Feb	758	36	4264	218
s. Sterlingold Renown		d. Sterlingold Myra					
¶Shad Blow Rosalie	#2-8	339	Dec	272	20	9967	516
¶Sterlingold Myra	7-2	195	Nov	671	42	7003	371

KRAMER, C. J. & PEASE, DELORN, KEYSTONE, IND. ARHT

Kramer Farms K. Betsy	1-9	218	Feb	521	29	4511	224
Kramer Farms K. Caroline	2-7	50	Feb	922	42	1641	75
s. McDonald Farms King Edward		d. Kramer Farms Carol					
Kramer Farms K. Elma	2-2	232	Feb	654	32	5962	270
Kramer Farms K. Vada	1-10	305	Dec	514	30	7746	403
Kramer Farms M. Beauty	2-4	34	Feb	859	45	986	51
s. Kramer Farms S. Max		d. Kramer Farms S. Blanche					
Kramer Farms M. Dawn	2-3	110	Feb	766	40	3018	160
s. Kramer Farms S. Max		d. Kramer Farms S. Debby					
Kramer Farms M. Pam	2-2	131	Feb	770	38	3933	202
s. Kramer Farms S. Max		d. Kramer Farms Phyllis					
Kramer Farms N. Vee	3-3	229	Feb	460	30	6539	368
Kramer Farms S. Levity	3-3	305	Dec	515	31	11858	610
Kramer Farms S. Lillian	2-3	303	Dec	579	36	9420	483
Kramer Farms S. Velma	3-10	361	Feb	652	39	12747	686
Kramer Farms S. Virtue	#4-8	276	Nov	203	12	8930	467

LARTER, M. O., ELMHAVEN DAIRY FARM, DUNSTABLE, MASS. ARHT

Appleton Farms Sugar Pie	4-9	111	Jan	1417	69	5532	237
s. Idylbrook Finn		d. Appleton Farms Sweetness					
Dora of Elmhaven	2-1	100	Jan	1081	53	3803	172
s. Charlescote Broadcaster		d. Verney Farm Doris					
Dunwalke B. V. Galore	3-1	89	Jan	1032	56	3135	159
s. Coldspring's Beauty's Valor		d. Dunwalke Dorella					
Elmhaven Adalla	5-3	45	Jan	1238	59	1727	82
s. Rockingham Royal Peer		d. Falconridge Arethusa					
Elmhaven Angeline	2-8	349	Jan	693	38	12751	608
Elmhaven Anna	2-4	305	Sep	161	10	7261	396

Elmhaven B. Arlene	2-0	122	Jan	839	48	3280	173	
s. Charlescote Broadcaster		d. Elmhaven Alert						
Elmhaven B. Beauty	2-1	118	Jan	1090	45	4202	164	
s. Charlescote Broadcaster		d. Elmhaven Bella						
Elmhaven B. Beverly	2-1	225	Jan	964	51	8068	378	
Elmhaven B. Bonnie	2-1	99	Jan	1020	45	3234	137	
s. Charlescote Broadcaster		d. Elmhaven Rosalie						
Elmhaven B. Dolly	2-3	112	Jan	1245	52	4429	176	
s. Charlescote Broadcaster		d. Birchfield C Pollylure						
Elmhaven Bella	4-10	57	Jan	1896	79	3349	148	
s. Elmhaven Grand Slam		d. Elmhaven's Bettina						
Elmhaven B Fran	2-5	211	Jan	1052	49	7211	311	
Elmhaven B. Hope	2-1	152	Jan	928	49	4975	231	
s. Charlescote Broadcaster		d. Elmhaven Starboy's Hildegarde						
Elmhaven B. Margaret	2-2	81	Jan	1343	54	3386	131	
s. Charlescote Broadcaster		d. Elmhaven Minuet						
Elmhaven B. May	2-2	123	Jan	961	50	4277	196	
s. Charlescote Broadcaster		d. Elmhaven's Starboy's Maybelle						
Elmhaven B. Nina	2-3	162	Jan	997	45	5632	238	
Elmhaven B. Primrose	2-0	128	Jan	957	46	4282	190	
s. Charlescote Broadcaster		d. Elmhaven Polly Anna						
Elmhaven Camelia	8-5	153	Jan	1546	92	8417	422	
s. Rockingham Starboy		d. Athlete's Cora of Stobie Farm						
Elmhaven Candy	5-4	321	Jan	1276	66	15571	721	
Elmhaven Cora	3-11	365	Oct	830	45	15095	740	
Elmhaven Cora	5-1	31	Jan	1581	74			
s. Elmhaven's Robinhood		d. Elmhaven Clementine						
Elmhaven Corliss	4-1	305	Oct	657	38	11007	572	
Elmhaven Corliss	5-1	17	Jan	966	51			
s. Elmhaven's Robinhood		d. Elmhaven Clementine						
Elmhaven G. Annamae	2-1	119	Jan	877	44	3636	164	
s. Flying Horse Holly's General		d. Elmhaven Annette						
Elmhaven G. Arthurine	2-9	136	Jan	1222	62	5920	271	
s. Flying Horse Holly's General		d. Elmhaven's Amethyst						
Elmhaven G Barbara	2-1	305	Jan	366	17	13519	577	
Elmhaven General Cinderella	2-5	275	Jan	771	43	8517	404	
Elmhaven G Gypsy	2-1	301	Jan	806	40	8791	406	
Elmhaven G. Madeline	2-6	37	Jan	1302	53	1496	61	
s. Flying Horse Holly's General		d. His Highness' Marlena						
Elmhaven G. Pad	2-4	208	Jan	774	47	5875	334	
Elmhaven G. Paddy	2-7	223	Jan	952	53	7877	403	
Elmhaven G Pamela	2-11	39	Jan	1451	67	1752	81	
s. Flying Horse Holly's General		d. Elmhaven's Poinsetta						
Elmhaven G. Verna	2-8	184	Jan	526	30	3806	186	
Elmhaven H. H. Joan	2-2	305	Nov	280	13	8215	358	
Elmhaven H. H. Parnelle	2-0	305	Dec	337	28	7484	469	
Elmhaven Highness Ariana	7-2	305	Oct	661	35	13839	633	
Elmhaven Highness Ariana	8-2	28	Jan	1531	66			
s. Elmhaven's Robinhood		d. Elmhaven's Ardene						
Elmhaven Hilda	3-11	302	Jan	1124	50	15497	683	
Elmhaven Marvel	5-1	305	Sep	261	12	12701	595	
Elmhaven Mary Ann	3-7	157	Dec	878	46	5303	253	
Elmhaven Minuet	3-10	305	Sep	166	8	11916	627	
Elmhaven Minuet	4-10	88	Jan	1384	71	4158	188	
s. Rockingham Starboy		d. Elmhaven Victor's Marleta						
Elmhaven Miriam	4-8	126	Jan	1126	56	5160	237	
s. Rockingham Prediction		d. Elmhaven Marline						
Elmhaven Patricia	3-9	113	Jan	1453	77	5745	267	
s. Rockingham Starboy		d. Elmhaven's Poinsetta						
Elmhaven Patsy	5-1	365	Jan	449	22	16637	782	
Elmhaven Patsy Ann	4-6	305	Nov	132	8	11275	612	
Elmhaven Robinhood's Marcia	7-8	134	Jan	1650	86	7562	360	
s. Elmhaven's Robinhood		d. Elmhaven Starboy's Maybelle						
Elmhaven Rosalie	5-0	62	Jan	1292	59	2691	122	
s. Rockingham Prediction		d. Elmhaven's Rowena						
Elmhaven Ruth 2d	3-7	184	Jan	1130	56	7688	348	
Elmhaven's Rowena	7-3	230	Jan	1176	64	9633	493	
Elmhaven Veronica	4-7	365	Dec	140	7	14786	697	
Elmhaven Vicki	12-3	245	Jan	1350	60	11120	466	
Falcon's Quill	7-0	56	Jan	1483	78	2553	124	
s. Sterlingold Merry Boy		d. Falcon's Leola						
Greenway Charming Helpmate	3-8	109	Jan	1036	44	4203	163	
s. Greenway Prince Charming		d. Helpmate of Ware						
Greenway P Chuckles	3-8	137	Jan	988	49	5622	241	
s. Forges Paragon		d. Greenway Charming Laughter						
Greenway Royal Lady	2-2	123	Jan	876	39	3569	149	
s. Lynbrook Royal Prestige		d. Greenway Charming Lady						
Greenway Royal Moonlight	2-1	81	Jan	1044	47	2636	114	
s. Lynbrook Royal Prestige		d. Greenway C. Flash						
King Canfiller Coigne	6-8	58	Jan	1539	63	2868	119	
s. Windfall Superb's King		d. Checkmate Mujerta Canfiller						
Knockfierna's A. Idol	5-2	21	Jan	1119	47			
s. Knockfierna's S. Apprentice		d. The Idol of Destiny						
Knockfierna's M. Bluet	7-1	37	Jan	1401	62	1627	73	
s. Green Meads Major		d. Blue Skies of Destiny Hill						
Lone Maple Butterfat Clara 2d	7-5	262	Jan	1234	66	11757	546	

MALZ, NICK, MR. & MRS., CARL & KATHY, MALZ FARM, UNION GROVE, WIS. ARHT

Burton Lane Thor's Roxane	3-9	365	Oct	350	20	10658	539	
Champion's L. B. Belle	4-5	290	Feb	584	43	10214	567	
Dunwalke R. Gertie	2-4	305	Oct	99	6	9215	410	
Dunwalke R. Gertie	3-3	74	Feb	1175	53	3307	144	
s. Hominy Hill Rex		d. Ideal's Risbecq's Monita						
*Fulton Farm's Queen	6-9	305	Sep	17		10032	551	
Ger Gar High May	3-6	365	Dec	139	9	10408	537	
Glacial Meads Coronet Stella	4-5	305	Feb	135	7	10454	488	
Golden Grange O'Salute	3-10	365	Dec	92	6	11965	598	
Graysmarsh F. Estella	2-5	202	Feb	655	32	5325	242	
Lookout Valley Levity Goldiann	2-0	305	Nov	41	2	7463	344	
Lookout Valley Vocalist	2-1	155	Feb	530	28	3636	174	
s. Curtiss Candy Dapper Curtiss		d. Lookout Valley M. Valetta						
Malz Farm's Beauty's Dainty	3-1	97	Feb	1053	41	3559	150	
s. McKerrow Master Major		d. Fulton Farm's Beauty 2d						
Malz Farm's Butterfinger Lass	2-1	56	Feb	1146	45	2128	84	
s. Curtiss Candy Butterfinger		d. Fulton Farm's Queen						
Malz Farm's Eva's Snooky	2-7	277	Feb	658	33	8671	393	
Malz Farm's Golden Dolly	2-2	365	Oct	194	9	8925	444	
Malz Farm's Steadfast Snowdrop	2-1	297	Feb	596	32	7957	364	
Meadow Lane Della	#5-2	240	Dec	506	30	7029	375	
Seco Forward's Ronda	4-6	232	Feb	553	25	7175	341	
Torrey Farm Majesty's Rena	4-5	365	Dec	219	12	11901	547	

MOSELEY, JOAN, FAR HILLS, N. J. ARHT

Dunwalke B. V. Gladness	2-3	305	Dec	187	11	10935	595	

MYERS, MAHLON H., FRAN-MYR FARM, NEW BRITAIN, PA.

Cesor Fashioner Merry Girl	8-4	305	Jan	153	7	11394	499	

PADDOCK, MARGARET A., BEN VENUE, THE PLAINS, VA.

¶Ideal's Standbest Susie	2-4	365	Jan	606	43	15179	881	
¶Ideal's Superior's Fanny Lee	3-6	365	Jan	685	46	17244	969	

RANDALL, LEON P. & CLAYTON J., LE CLARIN FARM, CORTLAND, N. Y. ARHT

Le Clarin Nola Winnie	#2-7	336	Oct	165	7	8100	352	

REDPATH, VIRGINIA HOBLER, ESTATE, WOODACRES FARM, PRINCETON, N. J.

¶Woodacres L. N. Virtue	2-4	151	Feb	1008	54	6043	293	

REID, RODGERS M., SILVER BROOK FARM, RICHBURG, S. C.

¶Woodacres Fore Lilla	2-5	341	Feb	907	56	13301	718	

SCHRAG, WILLIAM & BONITA, SCHRAGCREST FARM, HEBRON, IND. ARHT

Schragcrest Anchor's Flower	#2-1	253	Nov	503	24	5907	290	
Schragcrest Anchor's Moonbeam	2-3	305	Oct	169	8	9646	478	
Schragcrest Romulus Dimple	4-0	305	Oct	51	2	7536	395	
Schragcrest Romulus Lena	3-4	305	Nov	56	2	6324	343	
Schragcrest Romulus Lily	#5-2	285	Nov	323	15	6944	341	
Schragcrest Romulus Patricia	3-1	305	Oct	238	12	8628	432	

SPENCER, ROY E. & FRANK E., SPENCER FARM, CHARDON, OHIO. ARHT

Spencer Farm Le Fawn Face	#2-5	272	Dec	379	21	5382	241	
Spencer Farm Noble Rosy	#8-0	243	Dec	511	28	7473	326	
Spencer Farm Supreme Diantha	#4-2	272	Jul	371	19	7249	333	
Spencer Farm Supreme Dinah	#6-6	304	Sep	142	6	7975	360	
Spencer Farm Supreme Paula G.	#6-3	364	Nov	430	20	8476	370	

STEWART, SAMUEL, COLUMBUS, N. J.

¶Woodacres Supreme P. R. Pride	3-6	342	Feb	858	49	12427	625	

TANIS, JACOB & SON, IDEAL GUERNSEY FARMS, AUGUSTA, N. J.

¶Ideal's Admiral's Floss	4-9	314	Feb	1071	60	13692	713	
¶Ideal's Admiral's Maybelline	3-6	110	Feb	1788	75	7007	286	
s. Ideal's Admiral		d. Ideal's Pharaoh's Maybelline						
¶Ideal's Admiral's Polly	2-4	95	Feb	1304	60	4357	204	
s. Ideal's Admiral		d. Ideal's Laddie's Polly						
¶Ideal's Admiral's Velvet	2-3	60	Feb	1300	63	2629	121	
s. Ideal's Admiral		d. Ideal's Velvet						
¶Ideal's Advancer's Daisy	2-6	365	Dec	78	4	12690	647	
¶Ideal's Advancer's Myrtle	3-6	305	Feb	1096	63	13696	715	
¶Ideal's Beacon's Agatha	2-10	84	Feb	1329	66	3834	186	
s. Ideal's Beacon		d. Churn Creek's Royal Agnes						
¶Ideal's Beacon's Beauty	2-5	365	Dec	44	3	12551	680	
¶Ideal's Beacon's Bonny Lee	2-5	365	Oct	509	28	16806	831	
¶Ideal's Beacon's Cassie	3-8	142	Feb	1295	62	6340	287	
s. Ideal's Beacon		d. Ideal's Noranda's Cora						
¶Ideal's Beacon's Chick	2-5	126	Feb	1608	69	6700	270	
s. Ideal's Beacon		d. Triumph's Cloe of Maple Grove						
¶Ideal's Beacon's Damsel	2-3	160	Feb	974	46	5649	288	
s. Ideal's Beacon		d. Ideal's Risbecq's Dora						
¶Ideal's Beacon's Ethel	4-11	84	Feb	1846	78	5431	222	
s. Ideal's Beacon		d. Ideal's Petros' Ethel						
¶Ideal's Beacon's Girlie	2-9	162	Feb	1281	54	7000	305	
s. Ideal's Beacon		d. Ideal's Strongard's Girlie						
¶Ideal's Beacon's Irene	4-11	137	Feb	1518	69	7140	377	
s. Ideal's Beacon		d. Ideal's Edward's Ida						
¶Ideal's Beacon's Jane	7-7	301	Feb	790	39	12282	642	
¶Ideal's Beacon's Jewelette	2-7	365	Jan	660	40	14324	804	
¶Ideal's Beacon's Kathryn	#3-10	364	Nov	103	8	13425	775	
¶Ideal's Beacon's Kathy	2-9	146	Feb	1582	69	8266	373	
s. Ideal's Beacon		d. Ideal's G. S.' Katie						
¶Ideal's Beacon's Lady Jane	4-8	335	Feb	1062	62	15355	779	
¶Ideal's Beacon's Louise	4-6	365	Dec	390	21	15836	794	
¶Ideal's Beacon's Margo	3-8	314	Feb	610	28	14004	683	
¶Ideal's Beacon's Melanie	2-3	365	Feb	348	18	15725	791	
¶Ideal's Beacon's Midget	6-7	152	Feb	1241	55	7412	328	
s. Ideal's Beacon		d. Midget's Pride						
¶Ideal's Beacon's Nanette	4-2	211	Feb	1282	72	11176	588	
¶Ideal's Beacon's Narlene	2-7	365	Nov	618	36	13749	675	
¶Ideal's Beacon's Nina	9-5	242	Feb	1320	78	13122	741	
¶Ideal's Beacon's Nola	4-0	56	Feb	1883	68	3633	142	
s. Ideal's Beacon		d. Ideal's Traveller's Netoria						
¶Ideal's Beacon's Patty	2-5	365	Nov	433	24	16596	862	
¶Ideal's Beacon's Pollyann	7-0	81	Feb	1959	77	5185	241	
s. Ideal's Beacon		d. Cadet's Ultra Pollyann						
¶Ideal's Beacon's Pretty	3-11	233	Feb	1027	50	10807	570	
¶Ideal's Beacon's Quality	5-5	63	Feb	1735	68	3839	152	
s. Ideal's Beacon		d. Searchlight's Queen Lady						
¶Ideal's Beacon's Renette	2-4	365	Nov	138	7	12672	651	
¶Ideal's Beacon's Rosalie	2-5	365	Dec	124	7	13980	689	
¶Ideal's Beacon's Rosette	9-9	207	Feb	1571	79	12754	620	
¶Ideal's Beacon's S. Susie	3-8	365	Oct	492	27	16729	824	
¶Ideal's Beacon's Whittie	2-5	365	Jan	202	12	14954	760	
¶Ideal's Champ's Netoria	6-11	365	Feb	291	16	15869	883	
¶Ideal's Charmer's Trinket	4-8	365	Jan	268	15	16084	797	
¶Ideal's Charmer's Trixie	5-0	301	Feb	1169	64	14036	704	
¶Ideal's Claremont's D. Susie	7-10	226	Feb	1588	83	13103	650	
¶Ideal's Claremont's G. Susie	8-0	283	Feb	996	49	12425	588	
¶Ideal's Comet's Susie	5-1	251	Feb	1628	86	15984	725	
¶Ideal's Eminent's Dot	3-7	365	Jan	487	28	18939	976	
¶Ideal's Eminent's Fannie	2-11	365	Dec	238	13	14542	730	
¶Ideal's Eminent's May Star	3-7	70	Feb	1576	67	3667	155	
s. Ideal's Eminent		d. Ideal's Clarion's May Star						
¶Ideal's Eminent's Netoria	2-5	365	Oct	866	44	15775	713	
¶Ideal's Eminent's Violet	2-7	203	Feb	1307	63	9105	434	
s. Ideal's Eminent		d. Ideal's Supreme's Violet						
¶Ideal's Firo's Cora	2-4	305	Dec	95	5	11703	536	
¶Ideal's Firo's Dawn	2-4	305	Jan	218	14	11880	617	
¶Ideal's Gallant's Beaut	3-6	281	Feb	1199	53	13794	656	
¶Ideal's Gallant's Mae	3-6	273	Feb	1024	61	11202	605	
¶Ideal's Gallant's Marilyn	3-7	282	Feb	943	45	11408	543	

¶Ideal's Gallant's Trixie	3-8	239	Feb	1594	78	14705	723
¶Ideal's G. S.' Anna May	5-11	356	Feb	1406	85	19226	1068
¶Ideal's G. S.' Dina	5-7	365	Dec	140	9	14238	795
¶Ideal's G. S.' Marnetta	2-5	365	Oct	1275	78	16394	977
¶Ideal's G. S.' Pearl	4-9	251	Feb	867	51	10275	512
¶Ideal's G. S.' Queen	4-0	273	Feb	1235	75	14152	751
¶Ideal's G. S.' Red Rose	3-9	95	Feb	1463	70	4972	234
s. Gardenville Supreme		d. Ideal's Traveller's Red Rose					
¶Ideal's G. S. Rosette	5-8	305	Feb	1224	76	13905	834
¶Ideal's G. S.'s Laurel	4-11	294	Feb	852	55	10256	602
¶Ideal's Jubilee's Winkie	2-5	365	Nov	478	35	13352	803
¶Ideal's L. D.'s Celia	2-7	137	Feb	1178	58	5518	274
s. Ideal's Lettie's Duke		d. Ideal's Edward's Cherry					
¶Ideal's L. D.'s Clover	2-9	365	Nov	170	9	12371	655
¶Ideal's L. D.'s Dream	2-4	365	Dec	827	45	14498	687
¶Ideal's L. D.'s Golda	3-5	365	Nov	703	47	13352	776
¶Ideal's L. D.'s Locket	5-0	317	Feb	1170	61	17038	832
¶Ideal's L. D.'s Mab	3-6	365	Jan	606	36	15077	812
¶Ideal's L. D.'s Martha D.	3-5	103	Feb	1529	90	5599	310
s. Ideal's Lettie's Duke		d. Ideal's Chief's Martha D.					
¶Ideal's L. D.'s Millie	2-11	144	Feb	1200	63	5930	295
s. Ideal's Lettie's Duke		d. Ideal's Peter's Marian					
¶Ideal's L. D.'s Morna	5-5	365	Feb	23	1	14473	798
¶Ideal's L. D.'s Nettie	2-5	365	Nov	312	17	14029	718
¶Ideal's L. D.'s Roseanna	4-4	244	Feb	760	43	8270	433
¶Ideal's L. D.'s Teresa	2-5	106	Feb	1078	51	4005	185
s. Ideal's Lettie's Duke		d. Ideal's Risbecq's Trixie					
¶Ideal's L. D.'s Trixie	8-4	326	Feb	1665	91	19983	1103
¶Ideal's Main Stay's Edna	2-5	365	Nov	241	14	12516	634
¶Ideal's Main Stay's Fannie	5-2	209	Feb	1576	89	11700	619
¶Ideal's Main Stay's Pride	3-5	364	Feb	1177	66	17043	858
¶Ideal's Main Stay's Tinkle	2-3	134	Feb	956	54	4520	227
s. Ideal's Main Stay		d. Ideal's Tilda					
¶Ideal's Marathon's Lydia	2-4	109	Feb	978	49	3895	201
s. Ideal's Marathon		d. Ideal's Beacon's Lydia					
¶Ideal's Marathon's Monita	2-8	108	Feb	1435	60	5401	235
s. Ideal's Marathon		d. Ideal's Beacon's Monita					
¶Ideal's Marathon's Queenie	2-6	119	Feb	1363	75	5749	310
s. Ideal's Marathon		d. Ideal's Superior's Queenie					
¶Ideal's Mariner's Netoria	3-7	365	Jan	496	25	12564	630
¶Ideal's Marshall's Orpha	6-10	365	Feb	431	22	15834	760
¶Ideal's Marshall's Starlight	2-5	365	Nov	269	16	14747	811
¶Ideal's Maximal's Dulcette	2-5	266	Feb	982	58	10411	516
¶Ideal's Maximal's Lavena	2-4	272	Feb	1108	61	11206	572
¶Ideal's Maximal's Mary	2-5	365	Nov	990	57	14687	714
¶Ideal's Maximal's Quartz	2-5	264	Feb	1163	58	10993	522
¶Ideal's May Royal's Morna	#4-6	333	Nov	129	8	11452	557
¶Ideal's Mimir's Sally	2-5	365	Dec	855	52	13313	705
¶Ideal's Nelson's Beaconess	7-8	327	Feb	900	42	13677	650
¶Ideal's Peter's May Jewel	11-9	365	Dec	972	62	21023	1109
¶Ideal's Pontius' Mae	2-8	155	Feb	1310	61	6974	330
s. Ideal's Pontius		d. Ideal's Rose King's Mae					
¶Ideal's Pontius' Susie	2-4	365	Feb	421	20	14352	668
¶Ideal's Predictor's Trixie	5-5	365	Jan	639	32	21144	1021
¶Ideal's Pretores' Betsy M.	2-8	365	Jan	763	36	15529	755
¶Ideal's Pretores' Ella Mae	2-4	72	Feb	1398	58	3389	139
s. Ideal's Pretores		d. Ideal's Beacon's Ella Mae					
¶Ideal's Pretores' Lily	3-3	72	Feb	1229	58	2961	133
s. Ideal's Pretores		d. Ideal's Beacon's Lily					
¶Ideal's Pretores' Violet	4-8	84	Feb	1499	67	4676	216
s. Ideal's Pretores		d. Ideal's Major's Violet					
¶Ideal's Ranchero' Bet	2-3	365	Jan	350	17	11122	580
¶Ideal's Rancher's Mable	2-3	107	Feb	1121	52	4080	192
s. Ideal's Rancher		d. Ideal's Standbest Mable					
¶Ideal's Regent's Golden Lee	8-10	145	Feb	874	51	4985	280
s. Ideal's Regent		d. Ideal's Hopeful's Golden Lee					
¶Ideal's Rocket's Queen	6-5	308	Feb	1062	54	14256	705
¶Ideal's Rose King's Roberta	4-0	365	Jan	411	20	16001	752
¶Ideal's Rose King W. Susie	4-4	102	Feb	1692	92	6187	318
s. Fairlawn Actor's Rose King		d. Ideal's Wistar's Susie					
¶Ideal's Spartan's Lora	3-8	172	Feb	1251	58	8615	396
s. Ideal's Spartan		d. Ideal's May Royal's Lora					
¶Ideal's Spotwood Beaut	3-2	60	Feb	1514	68	3096	133
s. Ideal's Spotwood		d. Ideal's Predictor's Beaut					
¶Ideal's S. R. K. Ethel	2-4	49	Feb	1045	52	1774	89
s. Ideal's Susie's Rose King		d. Ideal's Spartan's Ethel					
¶Ideal's S. R. K. Roseanna	2-3	57	Feb	1165	48	2240	92
s. Ideal's Susie's Rose King		d. Ideal's L. D.'s Roseanna					
¶Ideal's Standbest Betty Lue	3-3	146	Feb	1092	58	5722	299
s. Ideal's Standbest		d. Ideal's Beacon's Betty Lue					
¶Ideal's Standbest Charm	3-2	57	Feb	1453	70	2725	133
s. Ideal's Standbest		d. Franchester Saint Charm					
¶Ideal's Standbest Delilah	6-0	364	Feb	946	53	17259	942
¶Ideal's Standbest Josie Alfa	2-5	365	Nov	342	19	14501	699
¶Ideal's Standbest Kathleen	2-5	365	Nov	180	9	13466	628
¶Ideal's Standbest Sally	2-6	365	Nov	1081	65	14449	736
¶Ideal's Standbest Whittie	2-5	365	Feb	432	25	15503	796
¶Ideal's Superior's Dora	2-8	365	Nov	782	44	14863	783
¶Ideal's Superior's Jenny	2-8	172	Feb	1786	98	10412	538
s. Ideal's Superior		d. Ideal's Jenny of Rural Home					
¶Ideal's Superior's Lilac	2-8	203	Feb	1240	65	8787	440
s. Ideal's Superior		d. Ideal's L. D.'s Lora					
¶Ideal's Superior's Nina	2-7	148	Feb	969	60	5485	320
s. Ideal's Superior		d. Ideal's Beacon's Nina					
¶Ideal's Superior's Orpha	5-0	303	Feb	1079	60	14659	763
¶Ideal's Superior's Pearlett	2-4	87	Feb	1284	56	3805	174
s. Ideal's Superior		d. Ideal's Claremont's Pearlett					
¶Ideal's Superior's Rosetta	2-9	146	Feb	1105	57	6239	298
s. Ideal's Superior		d. Springdale Golden Rosetta					
¶Ideal's Superior's Starlet	2-8	186	Feb	1201	67	7900	419
¶Ideal's Superior's Verda	2-8	144	Feb	1415	78	6981	350
s. Ideal's Superior		d. Ideal's L. D.'s Verda					
¶Ideal's Supreme's Doralin	9-7	213	Feb	881	51	9258	487
¶Ideal's Triumph's Martha	4-6	365	Dec	673	44	14643	867
¶Ideal's Whitcomb's Cloe	2-4	117	Feb	1124	59	4369	223
s. Ideal's Whitcomb		d. Ideal's L. D.'s Cloe					
¶Ideal's Whitman's Daisy	3-7	365	Jan	854	53	13856	838
¶Ideal's Whitman's Ida	3-8	365	Feb	708	43	17608	868
¶Ideal's Whittier's Myrna	2-5	110	Feb	1436	67	5363	252
s. Ideal's Whittier		d. Ideal's Monarch's Myrna					
¶Ideal's Wistar's S. Susie	7-9	180	Feb	1245	69	8414	449
s. Green Meads Wistar		d. Ideal's Satellite					
¶Ideal's Wistar's Susie	7-7	323	Feb	1216	76	17385	929
¶Ideal's Wizard's Lucy Jane	2-9	365	Jan	342	22	9934	568
¶Ideal's Wizard's Rosette	2-9	251	Feb	1116	63	10450	523
¶Ideal's Worthy's May Jewel	2-5	365	Jan	400	25	14819	789
¶Northern F Carol	6-1	305	Feb	836	50	12545	688
¶Welcome Lane's Mary	12-8	365	Jan	814	45	19971	1021
¶White Lick Private's Phyllanor	3-10	365	Nov	191	12	13486	733
WALKER, HERBERT J., MR. & MRS., SHADY LAWN FARM, HORTON, MICH. ARHT							
Fashion's Pansy of Shady Lawn	#2-3	238	Oct	570	27	5937	276
WEAVER, CLARK, PERRYSBURG, OHIO.							
Caumsett Eastern Lou	6-9	305	Dec	54	3	11090	507
¶Woodacres Princess Blanche	2-6	365	Jan	364	21	12620	637
WESCOTT, L. B., MULHOCAWAY FARM, CLINTON, N. J.							
¶Woodacres Leader's Bluejay	2-3	342	Feb	585	30	11896	525
WHITE, CECIL, CEDARCROFT FARM, MOUNT VERNON, WASH. ARHT							
Cedarcroft Master's Salina	6-3	365	Jan	171	12	10513	587
Cedarcroft Regal's Beatrice	3-4	305	Jan	211	14	7105	386
ZEITLER, PETER, ZEITLER FARM, GLASGOW, DEL.							
¶Zeitler's Prediction Orpha	5-7	305	Mar	500	32	17093	941

OFFICIAL HERD IMPROVEMENT RECORDS

C following Days in Milk indicates that calving requirements were met.

OWNER AND RECORD	Age	Days In Milk	Lbs. Milk	Lbs. B. Fat
ALABAMA				
AVONDALE MILLS, AVONDALE MILLS DAIRY, SYLACAUGA				
Graceland Max Helena	13-0	305C-2X	6303	266
s. Quail Roost Prince Max		d. Graceland Glamour Helena		
Sky Brook Brill Rowena	11-1	218C-2X	5609	233
s. Quail Roost King Brilliant		d. K. W. G. Ramona		
Avondales Maid	8-10	305C-2X	7541	343
s. Klondike Kenesaw		d. Glen Haven Ethel		
Avondales Red Wing	7-10	305C-2X	8821	343
s. Avondale Millicent's Hollimost		d. Avondale's Patsy's Lib		
MORTON, J. T., MR. & MRS., BLUE SPRINGS FARM, CROPWELL				
Witchs Blue Springs Angel	2-7	305-2X	6411	285
s. Midview Golden Abe Lincoln		d. Walker Farms S. Witch		
PEINHARDT, CARL A., EDGEWOOD, CULLMAN				
Superba Fern Rose	5-11	305C-2X	11487	552
s. Curtiss Candy Levity Superb		d. Royal's Fern Rose		
Edgewood Juliet	2-1	276C-2X	7250	279
s. Edgewood's Emperor Judo		d. Edgewood Princess Holliamber		
ARIZONA				
ARIZONA, UNIVERSITY OF, TUCSON				
U of A Grangers Mildreda June	8-1	305C-2X	11406	582
s. McDonald Farms Granger		d. U. of A. Lubas Mildreda		
CARTWRIGHT, R. JACK, SUN VALLEY GUERNSEYS, PHOENIX				
Sun Valley Nobles Prim	7-9	365-2X	10835	511
s. Hill Girt Prince Nobel		d. Twin Elms Lucy		
Kenholmes Lucille	7-0	280C-2X	9413	443
s. Better Butter Pacolet		d. Lehmar Anne's Lucy		
RASKOB, J. J., JR., NIHIGHAN FARM, TUCSON				
Gaylords Famous Peggy	5-1	305C-2X	7890	354
s. Gaylord Kingmead's Famous		d. Gaylord's Princess Mary		
Martins Dukes Goldie	5-0	305-2X	5306	276
s. Fresno Champion Duke		d. Adohr Leader's Goldie		
Haven Hill H Dazzlette	2-8	305C-2X	8326	386
s. Fairlawn Performer's Honor		d. Haven Hill D Dazzelette		
Nihighan Lark	1-10	305-2X	5558	293
s. Nihighan Sir Laurence		d. Nihighan Markenbi		
Nihighan Myloha	4-4	305C-2X	9228	451
s. Gaylord's Happy Fortune		d. Gaylord's K. M. Aloha		
Nihighan Adept	2-0	305C-2X	8244	318
s. Nihighan Galahad		d. Nihighan Gamin		
CALIFORNIA				
BURLINGHAM, LLOYD & CUNNINGHAM, WILLIAM, VALLEY OAKS FARM, GALT				
Valley Oaks Perfector Daffodil	7-1	285C-2X	9319	395
s. Happyholme Perfector		d. Philosopher's Daisy		
Valley Oaks Shamrock	4-2	365-2X	13682	589
s. Delphi Dell Marvel Emperor		d. Delphi Dell Violet		
Valley Oaks Chic Yvonne	3-5	365C-2X	14305	666
s. Fairlawn Hornet's Sheik		d. Cloverleaf Violet's Vine		
CLEVER, GEORGE H., CLEVERLANDS, TRACY				
Kearney Park Janet	9-0	274C-2X	7711	398
s. Happyholme Prince Royal		d. Happyholme Pretorian's Mignot		
Cleverlands Amblers Cream Pie	7-5	277C-2X	10986	509
s. Cleverlands Ambler		d. Cleverlands Royal Sweety Pie		

REGISTRATION

IT'S EASY AS

» **A . . . COMPLETE the brief statements on the application for entry form.**

» **B . . . SKETCH the animal's markings on the reverse side of the form.**

» **C . . . MAIL the completed form, together with the correct fee, to . . .**

THE AMERICAN GUERNSEY CATTLE CLUB
PETERBOROUGH, NEW HAMPSHIRE

P.S. Registration is easiest of all for breeders who keep accurate herd records, and who make a practice of tattooing calves within a few days of birth.

"Registered Cows Produce More, Are Worth More !"

Kearney Park Gloriana	6-9	240C-2X	7375	431
s. Happyholme Lydia's Expector		d. Kearney Park Margie		
Cleverlands Rudys Ethalia	6-5	305C-2X	12131	574
s. Cleverlands Royal Rodolfo		d. Cleverlands Dandy Ethelyn		
Cleverlands Mistress Portia	4-9	240-2X	6249	292
s. Western Glow Royalmost		d. Cleverlands Bishop's Pomona		
Cleverlands Mostroyal Gladys	4-4	300C-2X	11407	548
s. Cleverlands Mostroyal		d. Kearney Park Gloriana		
Cleverlands Ambler Sweetheart	2-11	305C-2X	7620	380
s. Cleverlands Ambler		d. Cleverlands B.'s Sweetheart		
Cleverlands Bonnie Eva	2-5	297C-2X	8785	415
s. Western Glow Border Fame		d. Cleverlands Just Eve		
Cleverlands Peerless Armistice	2-3	297C-2X	6305	337
s. Cleverlands Royalmost Peer		d. Cleverlands Mistress Alyssum		
Cleverlands Amblers Cypress	2-2	305C-2X	9892	449
s. Cleverlands Ambler		d. Scudder Ranch Colmars Kitty		
FARNSWORTH, HOWARD G., DORELLA FARM, LEGRAND				
Dorella Soldiers Clara	8-2	305C-2X	11346	573
s. Dorella Rival's Soldier		d. Dorella Elect's Cora		
Dorella Guardsmans Linda	7-5	303C-2X	11839	528
s. Meadow Lodge Guardsman		d. Dorella Elect's Lana		
Dorella Guardsmans Poppaea	4-9	305C-2X	10114	506
s. Meadow Lodge Guardsman		d. Dorella Royal's Poppy		
Dorella Archers Brown Fairy	4-7	305C-2X	8675	441
s. Douglaston Baron Archer		d. Dorella Soldier Brownie		
Dorella Archers Java	4-6	305C-2X	10454	535
s. Douglaston Baron Archer		d. Dorella Dandy's Jackie		
Dorella Archers Coquette	3-9	305C-2X	10367	481
s. Douglaston Baron Archer		d. Dorella Soldier's Cherry		
Dorella Guardsmans Serena	3-4	305C-2X	9389	564
s. Meadow Lodge Guardsman		d. Dorella Soldier's Sister		
Dorella Guardsmans Edith	2-5	365C-2X	10574	544
s. Meadow Lodge Guardsman		d. Dorella Soldier's Enid		
FRESNO STATE COLLEGE, FRESNO				
Fresno Geste Levity Eva	4-3	302C-2X	9832	473
s. Fresno Geste Champion		d. Fresno Joaquin's Eva		
GAMBONINI, R., OLD ADOBE RANCH, PETALUMA				
Kenholmes Chorus Girl	8-5	358C-2X	9866	531
s. Lehmar Prince of West Side		d. Lehmar Valiant's Chorus Girl		
Protasia of Chicona	7-2	230C-2X	6620	324
s. Chicona Cuyler		d. Plentitude of Chicona		
Old Adobe Princess Quail	6-11	305C-2X	10407	456
s. Happyholme Hildreth's Prince		d. Palmway's Royal Roseann		
Old Adobe Ch Nobby	4-6	299C-2X	8445	439
s. Chicona Caradoc		d. Sleepy Hollow Noble Pat		
Old Adobe Merry Rebecca	3-9	303C-2X	8724	406
s. Fairlawn Hornet's Merrymaker		d. Sleepy Hollow Noble's Scarlet		
Old Adobe Merry Laura	2-8	365-2X	9766	464
s. Fairlawn Hornet's Merrymaker		d. Old Adobe Ch-Labelle		
Old Adobe Merry Nelba	2-2	356C-2X	7372	335
s. Fairlawn Hornet's Merrymaker		d. Old Adobe Nina		
HAHLMANN, DESIREE M., CLOVERTOP RANCH, NEWCASTLE				
Happyholme Wistar Marchoma	8-5	365C-2X	11060	592
s. Normandy Prince Wistar		d. Sonoma Marchoma		
Clovertop Alvera	5-8	329C-2X	8707	392
s. Clovertop Electro		d. Clovertop Adaptable		
Clovertop Victoria	4-11	305C-2X	8752	403
s. Sir John of Clover Top		d. Ellwood Nana		
Clovertop Crown Eola	3-9	305C-2X	9071	434
s. Clovertop Crown Majesty		d. Clovertop Emola		
Clovertop Petite	3-6	365C-2X	10072	522
s. Clovertop Eve's Cherub		d. Clovertop Pearlette		
Clovertop Ethel Maye	2-7	305C-2X	7737	345
s. Clovertop Sir Eric		d. Clovertop Ecstasy		
Clovertop Topaz	2-3	305C-2X	8020	369
s. Ellwood Honey Boy		d. Clover Top Tulip		
Clovertop Alida	2-3	305C-2X	7057	321
s. Ellwood Honey Boy		d. Clovertop Alfreda		
SCHMID, JOHN, BAY MEADOW FARM, SANTA CLARA				
Bay Meadows Vernalia	6-9	305C-2X	12561	592
s. Eldor of Burger's Place		d. Troutmere Vivi		
Bay Meadows Olive	4-3	305C-2X	10647	559
s. Happyholme Gay Aristocrat		d. Bay Meadow's Olga		
Bay Meadows Gay Maxine	3-1	305C-2X	8580	357
s. Happyholme Gay Aristocrat		d. Bay Meadow's Maxine		
WELCH, E. E., WELCH FARMS, FRESNO				
Welch Farms Goldies Brenda	3-2	345-2X	6683	351
s. Welch Farms Golden Crown		d. Rosetta's Babe		
Welch Farms Golden Gloria	4-1	280C-2X	5093	293
s. Welch Farms Golden Crown		d. San Carlos Gypsy Girl		
Welch Farms Goldies Marge	2-8	293C-2X	7660	405
s. Welch Farms Golden Crown		d. Maida of Pleasant Point		

CONNECTICUT

ARNOLD, ALFRED, MASHAMOQUET FARM, ABINGTON				
Kinsey Farms Mary Jane	6-2	264C-2X	6037	276
s. Horse Shoe F Donald		d. Reliance's Mab of Schonowe		
Mashamoquet Buttercup	2-6	298C-2X	6451	292
s. McDonald Farms Denley		d. Glensmere's Claretta R. J.		
BRISCOE, JOHN D., SILENT MEADOW FARM, LAKEVILLE				
Elberts Queen Molly	8-11	305C-2X	10363	511
s. Il Duce Elbert		d. Molly's Queenie		
Deep Lake Music	6-9	305C-2X	9263	419
s. Deep Lake's Monologue		d. Broadland Carol		
Ideals Monarchs Lucia	4-8	216C-2X	7359	333
s. Ideal's Monarch Lad		d. Ideal's Lucia		
CHENEY, A. A., CHENEY, C. B., TRUSTEES, u/will B. AUSTIN CHENEY, FALCON'S FLIGHT FARMS, LITCHFIELD				
Deans Mill Gilda	8-9	305C-2X	11620	526
s. Horse Shoe F Commando		d. Deans Mill Gertrude		
Pine Knoll Fancys Amber	5-8	305C-2X	9525	467
s. Coronation Amber		d. Pine Knoll Nita's Fancy		
Baron Nelsons May Flower S F	5-3	305C-2X	11866	553
s. Twinwing Baron Nelson		d. Golden Harvest May Apple		
Falcons Bloom	2-9	274C-2X	7516	342
s. Sterlingold Merry Boy		d. Falcon's Sandy		
Flintmere Gloria	3-3	305C-2X	9223	388
s. Horse Shoe Beacon		d. Deans Mill Gilda		
FELEY BROTHERS, AUSTIN BROOK FARM, EAST GRANBY				
Trojans Helen	6-8	305C-2X	11889	468
s. Broad Hill Trojan		d. Broad Hill Heroine		
Austin Brook Mollie	4-8	305C-2X	10060	383
s. Royal Noble Jack		d. Jarome's May Bloom		
Austin Brook Annabel	4-4	305C-2X	9912	426
s. Eolia's Watchman		d. Moorland Poilu's Bella		
GRANT, HORACE F., MANTUP FARMS, PUTNAM				
Africanders Mayday 2d	5-2	323C-2X	9731	496
s. Sheldegren Northfield		d. Africander's Mayday		
Mantups C Dreamgirl	2-4	320C-2X	9453	500
s. Five Star Claudius		d. Deershorn Vision		
Mantups C Hope	2-1	356C-2X	6900	357
s. Five Star Claudius		d. Great Elm Phil's Grace		
Mantups C Mayqueen	2-1	308C-2X	7074	357
s. Five Star Claudius		d. Africander's Mayday 2d		
HOLCOMB, TUDOR F., BROAD-HILL FARM, WEST GRANBY				
Broad Hill Garnet	7-11	305C-2X	11571	583
s. McDonald Farms Granby Improver		d. Broad Hill Lass		
Broad Hill Jane	6-11	305C-2X	12514	652
s. Pharos Frost King		d. Broad Hill Silver		
Broad Hill Jill	6-9	296C-2X	12529	556
s. Pharos Frost King		d. Broad Hill Hopeful		
HOLLOWAY BROTHERS, RIVERDALE FARM, AVON				
Riverdale Levity Etna	5-3	305C-2X	10166	428
s. Basquaerie Levity Butterfat		d. Levity's Etna		
HOUSATONIC FARMS, INCORPORATED, SOUTHBURY				
Housatonic Farms S Ursuline	4-0	305C-2X	9193	448
s. Quanqual Star Bower		d. Housatonic Farms' Ursula		
KURAS, ANTHONY, FLOWER FARM, WEST SUFFIELD				
Lewis Royal Rosebud	10-0	305C-2X	8753	420
s. Third Lewis of Anytime		d. Vanity's First Lady		
Flower Farm Fanny	9-5	305-2X	10718	523
s. Riverdale Pilot		d. Flower Farm Amelia		
Flower Farm Kings Gertrude	4-5	305-2X	9680	411
s. Doral Farms Supreme King		d. Flower Farm Roseana		
Flower Farm Kings Kate	3-1	258C-2X	5321	263
s. Doral Farms Supreme King		d. Flower Farm Redwing's Doll		
Flower Farm Aces Annetta	2-1	305-2X	6131	300
s. Lettie's Ace		d. Flower Farm Dainty		
LARKIN, HOWARD T., BEDLAM FARM, MIDDLEBURY				
Warners H Daisy Ann	5-9	305C-2X	11486	498
s. Coldspring's Hardwick's Herald		d. Warner Elizabeth's Daisy		
Biscoe Lerinda Lenfestey	4-3	289C-2X	10951	516
s. Fairlawn K. Senator		d. Biscoe Leah Lenfestey		
LASSEN, DOROTHY P., BOULDER KNOLL FARM, CHESHIRE				
Boulder Knoll Devotion	8-8	305C-2X	10679	518
s. Whimsy Eglantine's Cadillac		d. Whimsy Devotion		
Boulder Knoll Monas Polly	7-5	287C-2X	11857	540
s. Boulder Knoll Heartsease Kim		d. Boulder Knoll Val's Mona		
Boulder Knoll Sunrise Belle	4-1	275C-2X	9057	431
s. Chedco Bellwether		d. Boulder Knoll Honey Dew		
PRATT, GEORGE D., JR., SUNNY VALLEY FARM, NEW MILFORD				
Sunny Valleys Gloria	9-10	305C-2X	7664	390
s. Sunny Valley's Imperial		d. Sunny Valley Bobbette		
Lanandy Lincoln Zinira	6-11	305C-2X	9078	397
s. Lincoln Charmer		d. Lanandy Zinira		
Sunny Valley Nobles Sunshine	2-5	305-2X	6233	281
s. Fairlawn H. Noble		d. Holcomb's Sun Star's Sunshine		
Sunny Valley C Favor Cheer	2-1	305-2X	7684	330
s. Sunny Valley Count's Favor		d. Sunny Valley's Cheer		
Sunny Valley Patricks Belinda	2-6	249C-2X	4010	207
s. Sunny Valley Noble's Patrick		d. Sunny Valley's Count's Belinda		
WEINGART, HERMAN R., SR., GREENRIDGE FARM, TORRINGTON				
Greenridge Dolors Goldie	2-5	305C-2X	7304	326
s. Pharos Baronet's Dolor		d. Pharos King's Gerry		
Greenridge Dolors Scarlet	2-3	305C-2X	7844	358
s. Pharos Baronet's Dolor		d. Kilspindie's Paulette		

DELAWARE

BARCZEWSKI, STEVEN, JR., LA GRANGE FARM, GLASGOW				
Susis Pansy	10-10	259C-2X	6857	279
s. Delhaven Squire		d. Lindy's Susi-Q.		
UPHAM DOWNS FARM, MIDDLETOWN				
Upham Downs Dora Anne	5-5	305C-2X	7965	466
s. Upham Downs Judge		d. Upham Downs Barbara Anne		
Upham Downs Countess Faith	4-3	286C-2X	7696	385
s. Count's Progress		d. Hope's Son's Faithful		
Upham Downs B Ks Suzy	2-6	305C-2X	7477	361
s. Wey Acres Bruce's Karl		d. Upham Downs Suzanna		
ZEITLER, PETER, ZEITLER FARM, GLASGOW				
Zeitlers Emory Wave	7-2	305C-2X	10025	631
s. Riegeldale Melba's Emory		d. Hill Girt Countess Noranna		
Zeitlers Sister Summer	4-3	299C-2X	7889	429
s. Sun Set Island King		d. Zeitler's Desert Summer		

FLORIDA

BOUTWELL-MATHESON, INCORPORATED, JENWELL GUERNSEYS, STUART				
Oakhurst Valors Roxane	9-7	253C-2X	2704	144
s. Pine Manor King's Valor		d. Fashion's Oakhurst Roxane		
Oakhurst Valors Myra	9-9	305C-2X	8068	377
s. Pine Manor King's Valor		d. Royal Myra of Oakhurst		
Oakhurst Princess Gladis	7-9	305C-2X	8561	412
s. Prince Fashion of Oakhurst		d. Fashion's Gipsy of Oakhurst		
Oakhurst Princess Susie	7-7	264C-2X	5590	245
s. Prince Fashion of Oakhurst		d. Oakhurst Princess Sunrise		
Oakhurst Princess Grace	7-3	295C-2X	9825	458
s. Prince Fashion of Oakhurst		d. Oakhurst Valor's Grace		
Oakhurst Kings Laura	6-4	268C-2X	8651	437
s. Oakhurst Valor King		d. Oakhurst Valor's Laura		
Oakhurst Valors Garnet	6-1	305C-2X	9012	489
s. Pine Manor King's Valor		d. Fashion's Gipsy of Oakhurst		
Oakhurst Kings Sunrise	5-0	282C-2X	6344	324
s. Oakhurst Valor King		d. Oakhurst Valor's Sunrise		
Gunsight Lament	5-2	305C-2X	8175	392
s. Foremost Footprint 8th		d. Gunsight Janora		

Oakhurst Countess Louella	4-4	305C-2X	7378	335
s. Oakhurst Valor's Count		d. Oakhurst Valor's Louella		
Oakhurst Kings Lucy	4-6	238C-2X	5423	276
s. Oakhurst Valor King		d. Fashion's Oakhurst Lucy		
Gunsight Model	4-4	244C-2X	5359	255
s. Storrs Brilliant Jeweler		d. Gunsight Heritage		
Oakhurst Valors Doris	3-11	305C-2X	7366	363
s. Pine Manor King's Valor		d. Oakhurst Princess Daisy		
Beaulea Levitys Bloom	3-8	305C-2X	7110	345
s. Sterlingold Levity's Royal		d. Lincoln Charming Rosebud		
Beaulea Levitys Rennie	3-6	305-2X	6881	306
s. Sterlingold Levity's Royal		d. Beaulea Heiress Rill		
Kilmac Meteors Geraldine	3-5	305-2X	6613	275
s. Kilmac Meteor		d. Kolmac Monarch's Geraldine		3d
Twin Brook Farm Lulu	3-8	305C-2X	7902	406
s. Laurel Mills Royal		d. Pioneer's Moonbeam		
Gunsight Nectarine	3-10	305C-2X	7174	344
s. Foremost Footprint 8th		d. Gunsight Idue		
Delwake G H Vivian	3-4	305C-2X	9128	391
s. Gwynllan Hardwick		d. Delwake Governor's Villa		
Delwake Govs Paula	3-5	305C-2X	9457	482
s. Governor of Coventry		d. Delwake Priscilla		
Oakhurst Valors Gift	3-8	274C-2X	8549	403
s. Pine Manor King's Valor		d. Oakhurst Royal Grace		
Twin Brook Farm R Pearl	3-4	301C-2X	7266	371
s. Laurel Mills Royal		d. Wilgorlan Farms Delia		
Susan of Quarrydale 2d	3-9	305-2X	7020	345
s. Greenway Cavalier		d. Susan of Quarrydale		
Oakhurst Kings Gwyn	3-5	305C-2X	7476	367
s. Oakhurst Valor King		d. Oakhurst Princess Grace		
Oakhurst Dutchess Fairy	3-2	249C-2X	4774	238
s. Oakhurst Eastern Duke		d. Oakhurst Valor's Fairy		
DONEGAN, C. E., DONEGAN DAIRY FARM, LARGO				
Old Golds Royaletta	11-0	266C-2X	7863	369
s. Butler Island Old Gold		d. Susan Ace Royal		
Old Golds Meadow	9-1	285-2X	9013	373
s. Butler Island Old Gold		d. Appin's Netta		
Ben Bow ABGC May	4-6	305C-2X	7351	476
s. Pecan Hill's McAbraham		d. Ben-Bow GC. Gale		
Quarry Valley Phils Cora	2-10	305-2X	8310	430
s. Flying Horse Royal's Phil		d. Quarry Valley's Cornelian		
Sultans Lucky Vera	2-9	291C-2X	5426	279
s. Sierra Manor Sultan		d. Sunshine's Lucky Vera		
Dunwalke B V Greta	2-4	305C-2X	7995	388
s. Coldspring's Beauty's Valor		d. Caumsett Harbor Becky		
Cool Branch Handy Baltimore	2-3	305-2X	5687	245
s. Mt. Ararat Hannibal		d. Royal's Penelope of Rokeby		

GEORGIA

BAXLEY, W. W., COLAPARCHEE FARM, BOLINGBROKE				
Notla Scarlett Maxims Hattie	9-0	265C-2X	4142	180
s. Clear Springs' Scarlett Maxim		d. Notla Hilda		
Colaparchee Virginian Maxine	2-5	280C-2X	4003	217
s. Riegeldale Max's Virginian		d. Renable Maximost's Monita		
CLINE, D. L., CLINE'S GUERNSEY FARM, CARTERSVILLE				
Renable Emorys Marie	4-2	305C-2X	8527	412
s. Renable Konnie's Emory		d. Renable Predictmost's Honey		
Clines Sequel Maxim Alice	3-10	305C-2X	7184	385
s. King Sequel of Sunny Lea		d. Maple Spring Maxim Alice		
Clines Pedro Dassel	2-5	305C-2X	7733	383
s. Riegeldale Ben's Pedro		d. Renable Emory's Dassel		
GEORGIA EXPERIMENT STATION, BLAIRSVILLE				
G M E S Pearls Cherry	3-11	243C-2X	4534	252
s. Klondike Konover		d. Blue Sue's Pearl		

IDAHO

FOSNOT, JOHN W., WESSLAWN FARM, CALDWELL				
Wesslawn Allens Polly	2-2	295C-2X	6475	330
s. Wandamere Allen		d. Ideal's Pawnee		
KUHN, F. H., IDAHOPE FARM, MIDDLETON				
Idahopes B Rosamond	4-1	315C-2X	8836	485
s. Wandamere Bondsman		d. Marymoor Rosalund		
LASSEN, VERNON, STRATUM FARM, FILER				
Frieda of Hedgeview	7-3	305C-2X	7971	325
s. Churn Creek's Honor's Designer		d. Patience of Hedgeview		
LUCE, J. K., LU-ACRES FARM, NAMPA				
Prestdale T Verona	3-2	305C-2X	8049	381
s. Prestdale Phyl's Troubadour		d. Prestdale Phyl's Verbena		
Lu Acres Georges Jewel	2-5	305C-2X	8669	442
s. La Homa Farm's George		d. Elsie's Julie		
PRITZL, JOE, WESTLYNN FARM, FRUITLAND				
Westlynn Nevity	7-3	328-2X	7732	329
s. Chedco Monarch		d. Westlynn Norline		
Westlynn Novletys Nan	3-2	312C-2X	8106	411
s. Westlynn Nebraska		d. Westlynn Novlety		
Westlynn Royal New Year	2-0	305C-2X	8684	408
s. Fircrest Royal Romulus		d. Westlynn Never		
ST CLAIR FARM, IDAHO FALLS				
St Clair Chippers Annabelle	3-9	365-2X	11597	533
s. St. Clair Farm Chipper		d. Elevator Hope's Alice		
St Clair Actors Ingrid	1-11	305-2X	7611	382
s. Prestdale Phyl's Actor		d. St. Clair Nobleman's Isabelle		
STEELE, HAROLD A., IDAGEM GUERNSEY FARM, GOODING				
Idagem Veterans Darlene	2-5	305C-2X	11913	505
s. Prestdale Monarrh's Veteran		d. Potlatch Doris		

ILLINOIS

BAUER, ROBERT & SONS, LA MOILLE				
R B Daisys Maggie	4-8	232C-2X	4699	232
s. Churn Creek's Quartermaster		d. Ar-Be Daisy		
R B Jiggs P Jill	2-5	278C-2X	7098	365
s. Corvilla's Dicta Patrick		d. St. Albans Grand M. Jiggs		
R B Patsys P Nellie	2-5	267C-2X	8192	365
s. Corvilla's Dicta Patrick		d. Ar-Be Lady's Patsy		
R B Marions P Pauline	2-3	289C-2X	6576	303
s. Corvilla's Dicta Patrick		d. R. B. Pauline's Marion		
R B Bessies P Kate	2-1	305C-2X	7798	377
s. Corvilla's Dicta Patrick		d. Bessie's Rosemary of Highlands		
DUNTEMAN, HARVE, LEA-DALE FARM, SHUMWAY				
Lea Dales Levity Melba	5-2	259C-2X	9275	418
s. Curtiss Candy Levity John		d. Lea-Dale's Mary		
Lea Dales Levity Polly	4-3	301C-2X	9059	456
s. Curtiss Candy Levity John		d. Viceroy's Lady Patsy		
Lea Dales Levity Penny	3-2	297C-2X	8823	453
s. Curtiss Candy Levity John		d. Viceroy's Lady Patsy		
Lea Dales Noble Primrose	2-3	305C-2X	6524	317
s. Curtiss Candy Noble Curtiss		d. Lea-Dale's Levity Polly		
Lea Dales Lucky Princess	2-2	305C-2X	9738	462
s. Curtiss Candy Lucky Top		d. Lea-Dale's Levity Pearl		
Lea Dales Lucky Sally	2-1	305-2X	7661	388
s. Curtiss Candy Lucky Top		d. Lea-Dale's Levity Susie		
ILLINOIS, UNIVERSITY OF, URBANA				
Illini Harvesters Fiery Dot	8-5	192-2X	2730	149
s. St. James May's Harvester		d. Illini Fiery Dimple Dot		
St James Dukes Valentine	7-2	230C-2X	4675	223
s. St. James Philosopher's Duke		d. St. James Champion Valentine		
Illini Penrods Maxim Quadrine	7-2	305C-2X	9828	422
s. St. James Boy's Penrod		d. Illini Maxim Quadrine		
Fer Mack Janette	6-8	281C-2X	6211	318
s. Loreland Levity Royal		d. Fer-Mack Jane		
Illini Adjustants Quadrine	3-1	305C-2X	9191	423
s. Curtiss Candy Adjustant		d. Illini Roamer Quadrine		
KINGSTON, DELBERT H., MARGENDELL FARM, CARY				
Curtiss Candy Proud Joan	4-4	303C-2X	10489	536
s. Curtiss Candy Noble Curtiss		d. Finchley Manor Joan		
KNAPP, RICHARD A., OPEN AIR FARM, CISSNA PARK				
Catalpa Groves Ideal Rose	4-2	299C-2X	8887	458
s. Caumsett Trooper		d. June's Tiny Charmer		
LACHMAN, HAROLD & RICHTER, WALTER H., JOHN PLAIN FARM, CARY				
Algonquin Chumsy	4-8	335C-2X	9220	403
s. Curtiss Candy Levity Chum		d. Algonquin Chief's Gipsy		
MARKLEY, C. ROLLAND, SHARON FARM, ELLISVILLE				
Sharon Lads Tiny	4-2	285C-2X	6136	308
s. McDonald Farms Fore Noble Lad		d. Sharon Lady Irene		
MILLER, MILTON, SMILIN' ACRES, ROCKFORD				
Pansy of Smilin Acres	9-2	305C-2X	12687	651
s. Governor of Bear Lake		d. Julia of Smilin' Acres		
MILLIKEN, J. D., DOT-MAR FARM, PRINCETON				
Dot Mar Victor Clemie	2-1	305C-2X	7504	391
s. Locust Grove H. Victor		d. Ramona Pharaoh's Clementine		
PINEHURST FARMS, INCORPORATED, ROCKFORD				
Pinehurst Nobles Ronda	3-1	305C-2X	8869	416
s. Coldspring's Noble Dude		d. Suburban Butterfat Roberta		
RANKIN, WALTER, LINCOLN				
Lookout Valley Levity Goldilox	5-10	305C-2X	8919	408
s. Curtiss Candy Levity Hero		d. Lookout Valley Royal Goldimay		
STEPHEN, MAX, GOLDEN BAR STOCK FARM, CASEY				
Gusannas Patsy Maid	3-3	253C-2X	6949	288
s. Curtiss Candy Levity Curtiss		d. Gusanna's Royal Maid		

INDIANA

BAKER, DALE L., KEN JO DALE FARM, HUNTINGTON				
Ken Jo Dale Glorys Verity	3-1	305C-2X	7464	364
s. Kenfleur's Prince Glory		d. Ken Jo Dale V. Anna		
BEHMER, J. RICHARD, PLYMOUTH				
Maple Manor Lula Belle	9-5	305C-2X	9602	577
s. Myersmead's Jenefer		d. Maple Manor Shirley		
Behmer Homestead Marie	5-7	305C-2X	10638	522
s. Golden Grange W. Destiny		d. Maple Manor Martan		
Behmer Homestead O Lil	2-2	365C-2X	6455	402
s. Golden Grange O. Candor		d. Behmer Homestead Lady		
BOSSTICK, CECIL, ROSE HILL FARM, ROSEDALE				
Anna Girl of Rose Hill	6-1	257C-2X	9534	469
s. Duffield J. Grand		d. Alice of Lone Oak Dairy Farm		
BUCHANAN, ALBERT, BROADMOOR FARM, MILFORD				
Broadmoor Golden Pearl	5-9	355C-2X	9800	504
s. Golden Grange Ross		d. Leahaven Little Pearl		
Broadmoor Sally	4-5	365-2X	12090	635
s. Meadow Lodge King's Dauntless		d. Starr Farm Miss Sunbeam		
Broadmoor Idora	3-7	324C-2X	10384	477
s. Meadow Lodge King's Dauntless		d. Broadmoor Isabel		
Broadmoor Flossie Charm	3-6	365C-2X	11494	586
s. Meadow Lodge King's Dauntless		d. Broadmoor Flambeau		
CALVIN, JOHN O. & STANER, RICHARD, GREEN TREE FARM, ARGOS				
Green Tree C Levity Patsy	3-1	257C-2X	6500	331
s. Curtiss Candy Levity Curtiss		d. Jewel of Staner's Farm		
Green Tree Spots Kindness	4-0	244C-2X	6388	329
s. Lookwell Spot's King		d. Est Hill Golden Peggy		
Est Hill Kings Mary	2-5	305-2X	8212	412
s. Lookwell Spot's King		d. Est Hill Superb's Maryetta		
COLEMAN, HAROLD, GOLDEN HAVEN FARM, KOKOMO				
Golden Haven Levity Wilma	4-10	296C-2X	9047	466
s. Curtiss Candy Levity Maxim		d. Cottage Farm Wistaria's Wilma		
CORBIN, GLEN R., MR. & MRS., ROSETTE FARM, CROWN POINT				
Curtiss Candy Diamond	2-2	299C-2X	7597	352
s. Curtiss Candy Fabron		d. Caumsett Eastern Pendant		
CROCKER, BILL E. & CHARLES L., CROCKER FARM, PLYMOUTH				
Owens Place M K Cynthia	7-0	260C-2X	8341	407
s. Spar Hill Merrily's King		d. Owen's Place Cynthia		
Lockshore Kings Dea	5-9	305C-2X	10481	482
s. Gardenville Merry King		d. Lockshore Dea		
Terra Vista Pansy	5-3	241C-2X	8264	416
s. Yellow Creek King's Emblem		d. Terra Vista Celesta		
Meadow Lane Louella	2-7	305C-2X	8501	416
s. Meadow Lane Majesty		d. Meadow Lane Lassie Lou		
Villa Crest Val Luxury	3-4	305C-2X	9570	441
s. Villa Crest Valmead		d. Villa Crest H. Levity		
Yellow Creek C Cherry	2-1	305C-2X	6857	371
s. Yellow Creek King Combination		d. Yellow Creek King's Cherie		
Huffs Haven Emblems June	3-1	305C-2X	11649	522
s. Yellow Creek King's Emblem		d. Huff's Haven King's Jean		
CUSTER, A. J. & SONS, LEVELLAND FARMS, AUBURN				
Levelland Farms Sylvina	3-3	305C-2X	10369	432
s. Langwater Banner		d. Levelland Farm's Sylvia		

DAWSON, ALICE S., SUNSET FARM, PLYMOUTH
Sunset Joy 5-2 305C-2X 10503 576
s. Pine Manor Columbus d. Sunset Joyce
FINK, HARVEY B. & VADA N., LA HAR VA FARM, ELKHART
La Har Va V Emma 8-4 305C-2X 11228 588
s. Charlescote Valor d. Kenfleur's Emily Ideal
La Har Va Euneda 4-6 237C-2X 5845 271
s. Lookwell Timothy of LaHarva d. La Har Va G. Eunice
La Har Va Eula 2-4 305-2X 6379 323
s. Lookwell Timothy of LaHarva d. Lockshore C. Eunice
GOEBEL, HARRY & CUNNINGHAM, L. D., WHISPERING CEDAR FARM, ANDREWS
Chalanger C Star 2-3 292C-2X 9632 460
s. Collinwood Marvel's Chalanger d. Landrum's Star
GOEBEL, MEREDITH, MR. & MRS. & FAMILY, MERELA FARM, HUNTINGTON
Franchester Perky Lass 7-4 305C-2X 9426 411
s. Gayoso Levity Peer d. Franchester Fair Lassie
Chalanger C Spot 2-2 305C-2X 7896 415
s. Collinwood Marvel's Chalanger d. Landrum's Spot
McClurg Farm Jennie 1-11 305C-2X 8889 421
s. Sunny Meadow Royal Clinton d. Macdale Janette
HOOVER, PAUL, SPUDRIDGE FARM, GOSHEN
Spudridge Alida Rosie 4-7 271C-2X 7377 417
s. Mulhocaway Rosenkavalier d. Terra Vista Alida
HOUSER, HAROLD & SONS, KERR HILL FARMS, MOORELAND
Kerr Hill S Susie 5-9 305C-2X 12683 570
s. Golden Grange R. Soverign d. Bob White's Susan
Kerr Hill L B Eve 2-3 305C-2X 9781 448
s. McDonald Farms Pre Lucky Boy d. Kerr Hill S. Eva
KERNER, L. C., KERNER FARMS, LIGONIER
Kerner Farms Sherril 6-3 249-2X 6993 384
s. Green Meads Amber King d. Kerner Farms Shirley
LOGAN, PAUL S. & SONS, ELMDALE FARM, LAFAYETTE
Elmdale Nomad Marie 2-10 275C-2X 7869 376
s. McDonald Farms Laird's Nomad d. Elmdale Fore. Milady
MARTIN, LEWIS K., PLYMOUTH LANE FARM, WAKARUSA
Willona Wonders Audrey 8-11 305C-2X 10411 526
s. Pine Manor King's Wonder d. Cherub's KenVer Fern
KenVer Lady Fi Fi 5-9 305C-2X 9601 484
s. Ken Ver Mister Levity d. Ken Ver Wonder's Fi Fi
Plymouth Lane Butterfat Fly 4-6 305C-2X 8833 399
s. Mulhocaway Butterfat Calvin d. Ken Ver Wonder's Fi Fi
Virmars R Addie 2-1 365-2X 8088 455
s. Hominy Hill Roamer d. Willona Wonder's Audrey
METZGER, G. J., ORLANDALE GUERNSEY FARMS, ORLAND
Orlandale Levity Queen 7-2 282C-2X 6685 339
s. Green Meads Levity Count d. McDonald Farms Kalmia
Orlandale Miltons Nellie 4-3 305C-2X 7449 329
s. McDonald Farms Heir's Milton d. Elm Haven Image Neva
METZGER, HOWARD & SONS, METZGER FARMS, CLAYPOOL
Johnanna Kings Sandra 9-7 255C-2X 9106 414
s. Libensam Levity Rose King d. Johnanna Gypsy May
Triumphs Sandy Lee 5-8 365-2X 10774 542
s. Meadow Lodge King's Triumph d. Johnanna King's Sandra
Metzger Farms Honor Vera 3-8 265C-2X 7621 391
s. Villa Crest King's Honor d. Glenwood's Vicky's Frosty
MILLER, LEO H. & METZGER BROTHERS, SOUTH VIEW FARM, SOUTH WHITLEY
Joans Butterfat Mona 8-8 305C-2X 11306 564
s. Lawnsett's Bob d. Joan of Bonnieview
South View J Myrna 5-9 305C-2X 9690 432
s. Terra Vista John d. Joan's Butterfat Mona
South View Butterfat Sarah 3-4 286C-2X 8161 422
s. Y. C. King's Charity Butterfat d. South View J. Stella
South View Butterfat Betsy 3-2 305C-2X 9490 448
s. Y. C. King's Charity Butterfat d. Katy's Butterfat Blondie
South View Butterfat Patience 2-0 305C-2X 8984 421
s. Y. C. King's Charity Butterfat d. Joan's Butterfat Prudence
South View Independents Joy 1-10 305C-2X 8595 433
s. Elm Farm Independent d. South View Triumph's Joyce
MOSES, DALE D. & SONS, FLEURDALE FARM, DECATUR
Fleurdale Noble Belle 1-5 305C-2X 6447 342
s. Curtiss Candy Butterfinger d. Fleurdale Warrior's Belle
NOSKER, RAY D., NOSKER FARM, HUNTINGTON
W Mattie of Nosker Farm 3-9 305-2X 9106 503
s. Hominy Hill Winston d. L. P. Marie of Nosker Farm
L P Maytime of Nosker Farm 2-2 305C-2X 7569 407
s. Pine Manor Levity Prince d. W. Pearlmay of Nosker Farm
ORSBURN, FRANCIS & DAUGHTERS, ORSBURN'S FARM, KOKOMO
Maxine of Orsburns Farm 2-6 305C-2X 8658 404
s. Grain Meadow Chum's Triumph d. Harriet's Gem of Orsburn Farm
PURDUE UNIVERSITY AGRICULTURAL EXPERIMENT STATION, LAFAYETTE
Purdue Maxim Annie 2-9 298C-2X 6560 297
s. Quail Roost Bright Maxim d. Purdue Matchmaker Annie
Purdue Challenger Annetta 2-11 260C-2X 6927 293
s. Skyline Gretta's Challenger d. Purdue Arthur Annetta
RAYL, CARL, VAN BELLE FARM, RUSSIAVILLE
Van Belle Lillian 5-0 302C-2X 8757 377
s. Leafy Lane Virginian d. Eagle Valley Hassan's Lucy

RICHARD, CLEOPAS & SONS, RICHARD FARMS, HUNTINGTON
Wasmuth Farms V Rosemary 6-5 302C-2X 10199 473
s. Golden Grange Vigo d. Brenda of Parmerlee Place
Wasmuth Farms M Peggyann 5-2 305C-2X 9932 428
s. South Wind Hoosier's Meritt d. Bluebell of Paw Paw Creek Farm
Richard Farms Sally 3-1 305C-2X 8771 336
s. South Wind Hoosier's Meritt d. Bair's Den Ruth
Richard Farms Maxine 3-1 305C-2X 11665 502
s. South Wind Hoosier's Meritt d. Richard Farm's Jeanie
Richard Farms Annabelle 3-10 305C-2X 11703 496
s. South Wind Hoosier's Meritt d. Bluebell of Paw Paw Creek Farm
SCHARF, I. C. & SONS, EDROBLIN'S FARMS, FLOYDS KNOBS
Edroblins Pearl 5-6 244C-2X 7487 353
s. Paragon Cavalier d. Edroblin's King's Zilpah
Edroblin Leap Clara 3-6 256C-2X 6901 389
s. Edroblin Emory's Leap d. Farragut's Admiral's Lillian

SHIRK, BEN M., BELL LAWN FARM, GOSHEN
Dot Caps Judith 5-1 305C-2X 10606 582
s. Curtiss Candy Reward d. Dot-Cap's Judy
SISTERS OF PROVIDENCE, HIDDEN GOLD DAIRY, SAINT MARY-OF-THE-WOODS
Hidden Gold Meadow Bluebell 7-0 305C-2X 8097 413
s. Kenfleur's Meadow King d. Hidden Gold Glenda Alert
SISTERS OF THE PRECIOUS BLOOD, KNEIPP SPRINGS, ROME CITY
Kneipp Spring Navarres Nancy 4-2 298C-2X 11230 589
s. McDonald Farms B.B. Navarre d. La Crest Angella P Neva
SMITH, GEORGE L., HOOSIER GUERNSEY FARM, MARION
Golden Grange Queen Port 8-1 305C-2X 7057 379
s. Meadow Lodge King's Oklahoma d. Portia of Lea Land Farm
Hoosier Fashion 2-1 305C-2X 7990 339
s. Curtiss Candy Levity Chum d. Hoosier K. Bertha
STOUDER, H. O., FAWN ISLE FARM, SOUTH WHITLEY
Fawn Isle Fs Country Flower 6-0 342C-2X 11765 560
s. Sun-Blest Farms Foresquire d. Reliance's Pearl
Dot Caps Aggie 3-3 305C-2X 8209 452
s. Dot-Cap's Forward d. Dot-Cap's Agnes
STULTZ, RAYMOND & SON, SANDCUT GUERNSEY FARM, TERRE HAUTE
Sandcut Director Lad Betty 1-11 305C-2X 5691 325
s. Meadow Lodge Director Lad d. Sandcut Hopeful Tillie
THOMAS, ROBERT W., THOMAS FARM, FRANKFORT
Thomas Farm N Floss 5-4 265C-2X 6922 318
s. Memory's Noble d. Big Maple Fanny
Thomas Farm B Fairy 4-1 305C-2X 7873 348
s. Ideal's Baron d. Big Maple Fanny
TREES, MERLE J. & EMILY N., BIG MAPLE FARM, FRANKFORT
Big Maple Pansey 3-5 278-2X 9012 425
s. Welcome In Masher d. Big Maple Emily
VINCENT, O. H., SHADY HAVEN FARM, MIDDLEBURY
Broadmoor Martha 4-2 254C-2X 5764 301
s. Broadmoor Cherokee d. Broadmoor Myrtle
Yellow Creek B Annabel 2-2 292C-2X 6432 331
s. Yellow Creek King Combination d. Yellow Creek Butterfat Anna
WEAVER, OSCAR R., YELLOW CREEK MEADOW FARM, GOSHEN
Yellow Creek S Jenny 1-11 365C-2X 12024 592
s. Yellow Creek Jewel Supreme d. Clarlon Farm Janice
Yellow Creek S Queenie 1-10 365C-2X 9743 564
s. Yellow Creek Jewel Supreme d. Terra Vista Queen
WEAVER, OTIS, WILLOW SPRING FARM, GOSHEN
Willow Spring Ferns Victoria 9-5 282C-2X 11188 522
s. Lawnsett Mose d. Forest Glen Fern
Willow Spring Victors Karen 4-1 283C-2X 9179 462
s. Willow Spring Butterfat Victor d. Butterfat Illustrious Pearl
WELDY, MAURICE L., DR. & MRS., MAURANA FARM, GOSHEN
Maurana Masters Grace 5-9 356C-2X 15896 793
s. Gardenville Charity's Master d. Clearland Butterfat Flash
WENGER, RUSSELL J., VALLEY SET FARM, GOSHEN
Claras Yankee Girl 10-0 305C-2X 12909 598
s. Raemelton Yankee d. Cesor Penwyn's Clara
YOUNG, BION, DUTCH MILL FARM, PLEASANT LAKE
Dutch Mills Noble Valarie 3-2 365-2X 15170 729
s. Curtiss Candy Noble Curtiss d. May Daisy's Valentine
Dutch Mills Blossoms Bess 2-2 305-2X 8865 407
s. Curtiss Candy Noble Curtiss d. Dutch Mill's Blossom

IOWA

BENTLEY, O. R. & SON, SUNESLOPE FARM, AMES
Suneslopes Sy Elmyra 5-8 365C-2X 13004 659
s. Suneslope's A. P. Sylvester d. Suneslope's N. A. Elnora
BORTZ, ALVIN, MR. & MRS., WILLOW DRIVE GUERNSEY FARM, RUDD
Spruce Grove Hope 8-3 305C-2X 8646 403
s. Meadow Lodge King's Favor d. Spruce Grove Princess
BROWN, WILBUR C., BONNIE BROOK FARM, WATERLOO
Bonnie Brook Wayfarers Ivy 2-2 305C-2X 6095 285
s. Highland Place Wayfarer d. Bonnie Brook Joan's Lily
DICKMAN, GEORGE & HENRY, GARNAVILLO GUERNSEY FARM, GARNAVILLO
Elmwood Edith 9-2 301C-2X 10385 472
s. Elmwood Master d. Elmwood Cora
Garnavillo Shirley 6-0 305C-2X 10388 479
s. McDonald Farms Pre Kardinal d. Garnavillo Isabelle
FIKE, HOMER S., OLD FARMSTEAD, WATERLOO
Old Farmstead High Bonnie 4-8 305C-2X 10913 470
s. McDonald Farms High Lad d. Old Farmstead Bonnie
Old Farmstead Heide 4-3 305C-2X 8804 363
s. McDonald Farms High Lad d. Old Farmstead Gracie
Old Farmstead Portia 3-3 305C-2X 9797 418
s. McDonald Farms High Lad d. Old Farmstead Dolly
Old Farmstead Flower 3-1 305C-2X 7318 398
s. McDonald Farms High Lad d. Old Farmstead Gracious
Old Farmstead Dolly Dimple 2-4 305C-2X 8372 342
s. McDonald Farms High Lad d. Old Farmstead Dolly
FITZPATRICK, LEO H. & JOSEPH J., GREEN VALLEY GUERNSEY FARM, DUBUQUE
Green Valleys Pandora 4-5 365-2X 11986 522
s. Elmwood Pharaoh d. Green Valley's Pansy
FREIE, ALFRED B., MR. & MRS., WEST STAR FARM, ALEXANDER
West Star S Primrose 1-11 365C-2X 10357 442
s. Elmwood Clara Superior d. West Star H. Promise
GINGERICH, TRUMAN W., IOWA-WAY FARM, PARNELL
Iowa Way Taurus Tillie 4-0 305C-2X 7295 360
s. Foremost D. Taurus d. Iowa-Way Hero's Trula
HAMILTON, JOHN T., II, LAKESIDE FARMS, MARION
Oatelle 5-1 303C-2X 9441 431
s. Hill Girt Cheery Chevalier d. Ida May of Lakeside
Petticoat of Lakeside 2-4 202C-2X 4572 200
s. Jenny's Ontow d. Olivia of Lakeside
HITZ, ALVIN W. & SON, ROSEBUD FARM, POLK CITY
Rosebud Farm Laurie 7-0 305C-2X 11868 587
s. Boulder Bridge King's Sun Ray d. Lemona of Boulder Bridge
Rosebud Farm C Tidy 3-2 276C-2X 7246 333
s. Rosebud Farm Citation d. Boulder Bridge Temptress

IOWA STATE COLLEGE, AMES

Ames Cora	3-5	255C-2X	6527	307
s. Ames Anchor		d. Ames Alma		
Ames Clarice	3-7	298C-2X	7599	351
s. Ames Anchor		d. Ames Buttergirl		
Dellahomes Rexs Vonculle	3-3	225C-2X	5118	260
s. Golden Rex of Viola		d. Lucky's Verna of Dellahome		

LAGE, HARRY & ROBERT H., STEDE WELL FARM, DAVENPORT

Kings Charm Girl of Stede Well	6-6	305C-2X	6826	354
s. Mordele Farms King Paul		d. Philena's Charm		
Stede Wells Sally	3-3	250C-2X	5957	270
s. Stede Well's Levity Bruce		d. Stede Well's Connie Nome		
Stede Wells Imogene	2-2	305C-2X	8819	444
s. Stede Well's Levity Bruce		d. Wey Acres Levity Ila		

McCOY, RALPH M. & SON, McCOY'S GUERNSEY FARM, HEPBURN

McCoys Farm Marlene	4-0	305C-2X	9372	458
s. Jo-Be Farm Gold Star		d. McCoy's Farm Marcia Ruth		
McCoys Farm Queen	3-3	305C-2X	10884	529
s. Skyline Triumph's Royalist		d. McCoy's Farm Bonnie		
McCoys Farm Dewdrop	2-2	305C-2X	6729	374
s. Skyline Triumph's Royalist		d. McCoy's Farm Daisy		

SAWIN, H. W. & SON, PRAIRIE LODGE, NORTHWOOD

Oakwood H Daffodil	7-8	305-2X	11345	522
s. Chedco Hurricane		d. Oakwood Bluebell		
Prairie Lodge Belle	4-4	305C-2X	9092	412
s. Langwater Catamount		d. Oakwood H. Daffodil		
Prairie Lodge Kathy	3-2	305C-2X	7973	384
s. Langwater Catamount		d. Windyhill's Flo		
Prairie Lodge C Kella	2-7	305-2X	9589	437
s. Langwater Catamount		d. Prairie Lodge Kate		
Prairie Lodge C Trillium	2-1	305-2X	6831	315
s. Langwater Catamount		d. Boulder Bridge Wilhelmina		
Prairie Lodge C Doreen	2-2	305C-2X	7679	392
s. Langwater Catamount		d. Prairie Lodge Golden Dream		

VOGT, RAYMOND H. & SONS, KENOREN FARM, HAVERHILL

Kenoren Farms Effie	7-5	286C-2X	7737	289
s. Rosebud Farm's Valor		d. Gilmedge Evelyn		
Kenoren Farm Star	1-11	305-2X	7330	343
s. Rosebud Farm F Royal		d. Q. O. Star Erma		

KANSAS

BERNDT, ALAN A., SIMPSON

Jo Be Jeds Fleda	3-6	210C-2X	4255	215
s. McDonald Farms Steadfast Jed		d. Jo-Be Kadi's Brenda		
Arabs Starlett Hope	2-2	305C-2X	6484	286
s. Shamrock Farms A Arab		d. Clarabell of Crusader		

ECKMAN, ALBERT W., ECKMAN'S GUERNSEY FARM, BALDWIN

Eckmans Unas Ultra	7-5	270-2X	9343	451
s. Meadow Lodge Modeler		d. Eckman's Eunice's Una		
Corvillas Babette	6-2	305C-2X	9690	556
s. Ideal's Champion King		d. Corvilla Susan		
Eckmans Frolics F Fran	2-8	305C-2X	9068	485
s. Eckman's Florene's Fisherman		d. Eckman's Francine's Frolic		

KANSAS STATE COLLEGE, MANHATTAN

Kanstacol Reliance Evergreen	2-5	305-2X	8081	367
s. Skyline Challenger's Reliance		d. Kanstacol Dairymaid Halo		

RINGER, RONNIE & LLOYD, RINGER GUERNSEY FARM, WICHITA

Primrose of Fairmount Hill	7-0	261-2X	8229	322
s. Jo-Mar King's Lustre		d. Fay's Mae		

WINN, ALBERT J., BURLINGTON

St Albans Kings V Midget	5-8	286C-2X	5849	333
s. McDonald Farms King Augustus		d. St. Albans Valiant Midget		
Almas Angel of Winnmead	5-4	305C-2X	8220	408
s. Springdale Dairy King		d. Winnmead's Alma May		
St Albans AVBoys Loretta	2-11	339C-2X	11426	534
s. St. Albans Actor's Valiant Boy		d. St. Albans Glamour Lettie		

KENTUCKY

ANNVILLE INSTITUTE, ANNVILLE INSTITUTE FARM, ANNVILLE

Annville Kings Nancy	4-1	302C-2X	8020	332
s. Lockshore Annville		d. Annville Kent's Annamay		

BEREA COLLEGE, BEREA

Berea Charitys Ultima	13-1	305-2X	8512	345
s. Brookwood Gleaner		d. Meteor's Charity		
Berea Challengers Rose Marie	5-0	305C-2X	8760	469
s. King Challenger of Annville		d. Great Oaks K. Rose Marie		
Berea Rocklands Duchess	3-3	305C-2X	6350	378
s. Lockshore Rockland's Duke		d. Berea Challenger's Starette		
Berea Countess	2-5	305C-2X	6810	334
s. Woodacres Count Edward		d. Berea Challenger's Lady		

BURNETTE, CECIL & HIXSON, ELMER, MR. & MRS., WILLOW-WILDE FARM, FULTON

Willow Wildes Willorene	3-0	305C-2X	7400	354
s. Red Cross Noble Anthony		d. Silver Forest Injan		

McCREADY, RICHARD F., LITTLE STONER FARM, WINCHESTER

Little Stoner Rosette	5-2	279C-2X	6434	314
s. Golden Grange O'Paul		d. Undulata Hazel Rose		
Little Stoner Perfection	1-11	305C-2X	5083	256
s. Woodacres Royal Defiance		d. Little Stoner Beta		

U. C. MILK COMPANY, INCORPORATED, GOLDENROD FARM, MADISONVILLE

Boulder Bridge Whisper	7-1	237C-2X	5485	237
s. Boulder Bridge Conquest		d. Boulder Bridge Reva		
Goldenrod Ever Beassie	2-5	305C-2X	9412	358
s. Boulder Bridge Evermore		d. Goldenrod Levity Beas		

LOUISIANA

JOHNSON, M. L., CLOVER LEAF GUERNSEY FARM, MONROE

Foremost J Cs Janie	6-10	305C-2X	8093	336
s. Foremost J. C.		d. Foremost Eminent's Janie		
Verde Valley Prin	5-4	273C-2X	6356	253
s. McDonald Farms Kinghaven		d. Diamond D. Prim		
Rancher Florences Squirt	6-11	333C-2X	8993	406
s. Primrose Venus Rancher		d. Paramount Ester's Florence		
Bay Boys Bebee Petunia	6-6	365-2X	9481	435
s. Christine Challenger's Bad Boy		d. BeBee		
El Mor Comet Daisy Mae Austin	3-1	284C-2X	5630	274
s. Foremost Comet 12th		d. Challenger Frances' Daisy Mae		

MAINE

GARDINER, R. H., OAKLANDS FARM, GARDINER

Oaklands Lorelet	7-2	286C-2X	7697	363
s. Larches Champion		d. Oaklands Glen's Mint		
Oaklands Garnet	6-5	222C-2X	9233	427
s. Great Elm C. Initiator		d. Oaklands Princess Margaret		
Oaklands Emerald Lady	6-3	281C-2X	9393	497
s. Great Elm C. Initiator		d. Thirlstane's Brilliant Jewell		
Oaklands Ladybird	2-4	305C-2X	7110	370
s. Great Elm Phil's Lonnie		d. Oaklands Cricket		
Oaklands Deborah	2-2	305C-2X	6012	320
s. Great Elm Phil's Lonnie		d. Oaklands Sarah Jean		

GREENLAW, VERA, GREENLAW FARM, BELFAST

Greenlaw Farm Eminent	2-5	305C-2X	8615	496
s. Florham Prince of The East		d. Greenlaw Farm Vim		

MAINE, UNIVERSITY OF, ORONO

U M Triumphs Monica	5-4	305C-2X	8817	420
s. Wolfpen Triumph		d. Gold Dust's Madeline		

MERRY, MARSHALL & GERALD, MERRY'S FARM, SHERMAN MILLS

Merrys Farm Cristy	4-3	285C-2X	7835	411
s. Wethersfield Majesty		d. Rougilla Splendid Dora		

SHARPE, ARTHUR & LOIS, WINDWOLD FARM, SOUTH CHINA

Laurie of Windwold	8-4	211C-2X	5796	262
s. Sky Raider of Whitney Farm		d. Crauneen of Whitney Farm		

WALKER, CLIFTON N., HOMEFIELDS, WISCASSET

Homefields A Royaltys Nancy	3-0	305C-2X	9202	380
s. Hidden Acres Majesty's Royalty		d. Homefields M. Nancy		

MARYLAND

BURLING, EDWARD, JR., RICH NECK MANOR FARM, CLAIBORNE

Fairlawn Actors Kathy	2-6	305C-2X	8497	403
s. Fairlawn Peerless Actor		d. Fairlawn Katrina		
Rich Neck Virginia	2-1	305C-2X	8422	342
s. Potomac		d. Cave Hill Toddy Fashion		

CARROLL, P. A., DOUGHOREGAN MANOR, ELLICOTT CITY

Manor Anita	7-2	305C-2X	12980	614
s. Green Meads Designer		d. Manor Daylight		
Manor Malette	4-2	295C-2X	7233	314
s. Manor Maxim		d. Manor Tess		
Manor Idalia	2-0	305C-2X	7086	351
s. McDonald Farms Inheritor		d. Manor Tiara		

CECIL, H. M. & J. M., LANGHURST FARM, SUDLERSVILLE

Bossys Betty Ann	9-7	365-2X	11944	593
s. Cleghorn Annette's Looie		d. Hayden Monarch's Bossy		
Langhurst Lady Ellen	6-5	365-2X	18460	827
s. Green Acres Naughty Boy		d. Langhurst Edith		

COOK, E. R. & SON, EDICK FARM, KENNEDYVILLE

Edick P Gladys	4-4	305C-2X	11135	544
s. Saddle River Diantha's Prince		d. Pri-Acqua's Merry Sun Spot		

COPPAGE, BENJ. L., MIDDLE ACRES FARM, SUDLERSVILLE

Middle Acres Lads Lily	3-6	305C-2X	7365	402
s. Hill Girt Emory's Lad		d. Eileen of Breidablik		

DOWNEY, FRED C., WOODSIDE HALL FARMS, WILLIAMSPORT

Woodside Hall Just Lida	8-8	305C-2X	9530	445
s. Woodside Hall Justice		d. Woodside Hall Sophie		
Woodside Hall C Sylvia	2-1	365C-2X	8915	457
s. Coldspring's Noble's Cardinal		d. Woodside Hall Ne Panella		
Woodside Hall C Success	2-0	301C-2X	4786	218
s. Coldspring's Noble's Cardinal		d. Sonny Boy's Lady Ann		

FLETCHER, THEODORE E., TWIN MEADOWS FARM, CENTERVILLE

Twin Meadows Buttercup	6-6	257C-2X	8482	319
s. Spar Hill Pilot		d. Twin Meadows Pride		
Twin Meadows P Dawn	5-4	275C-2X	10595	510
s. Spar Hill Pilot		d. Twin Meadows Bertha		
Ideals Comets Netoria	5-8	305C-2X	12126	598
s. Ideal's Comet		d. Ideal's Riabecq's Netoria		
Ideals Ensigns Kate	5-7	305C-2X	11448	519
s. Ideal's Ensign		d. Critchland Lady Kate		
Ideals Supremes Cherub	5-6	305C-2X	8863	468
s. Ideal's Supreme		d. Ideal's King George's Cherub		
Twin Meadows Ideals Flo	3-5	305C-2X	9085	495
s. Ideal's Select		d. Ideal's Comet's Netoria		
Twin Meadows Ideals Fashion	3-4	305C-2X	10774	492
s. Ideal's Select		d. Ideal's Standfast Azalea		
Twin Meadows R Glory	2-7	305C-2X	7795	438
s. Coldspring's Noble's Raider		d. Ideal's Traveller's Corlie		
Twin Meadows R Gem	2-7	305C-2X	8593	402
s. Coldspring's Noble's Raider		d. Twin Meadows Arlene		
Twin Meadows Gardenia	2-4	305C-2X	6940	364
s. Pebble Hill Coronation King		d. Pebble Hill Princess Catania		
Twin Meadows S Glee	2-3	305C-2X	6892	331
s. Ideal's Duke Supreme		d. Ideal's Charmer's Lily		

FRAZER, JAMES STANLEY, BEAUFORT FARM, EARLEVILLE

Beaufort Noel	4-1	265C-2X	7882	331
s. Beaufort Prediction		d. Beaufort Snowball		

MESSIX, W. BERNARD & WILLIAM B., JR., HOPESTEAD FARM, QUEEN ANNE

Messixs Notables Jana	2-3	276C-2X	7863	432
s. Ideal's Notable		d. Messix's Janie		

RATHELL, CHARLES, DOLVIN FARM, WYE MILLS

Dolvins Carole D D	3-2	305-2X	6646	362
s. Dolvin's Constant		d. Maiden Point Carole		

RICHARDSON, LLOYD N. & GENEVA D., CEDAR SPRINGS FARM, BEL AIR

Milestone D Caroline	8-5	305-2X	10297	480
s. Butterfat Demonstrator		d. Pauline of Milestones		
Cedar Springs Country Dawn	6-2	305-2X	11450	442
s. Churn Creek's Countryman		d. Coolbranch Ruler's Coletta		
Cedar Springs Challenger Girly	3-3	237C-2X	5722	283
s. Coldspring's B. R. Challenger		d. Cedar Springs Country Girl		

SCHNEBLY, SETH K., CROWN STONE FARM, CLEAR SPRING

Crown Stone R Country Flower	4-4	279C-2X	6631	344
s. Coldspring's B. R. Romeo		d. Woodside Hall Lady Kathleen		

SMITH, GERARD C., RATCLIFFE MANOR FARMS, EASTON

Ratcliffe Manor Jeanne	10-11	305C-2X	10861	473
s. Jewell's Cathedral King		d. Pan Joan of Ratcliffe		
Ratcliffe Manor Darling	4-8	305-2X	8971	378
s. Spencer's Landing Caesar		d. Ratcliffe Manor Diana		
Ratcliffe Manor Jane	4-4	271-2X	4877	237
s. Spencer's Landing Caesar		d. Ratcliffe Manor Elsa		
Ratcliffe Manor Rebecca Ann	3-11	305-2X	11292	458
s. Franchester Best Ace		d. Ratcliffe Manor Sandra		
Ratcliffe Manor Gypsy May	2-5	283C-2X	7152	356
s. Sherwood Forest Model Lucky		d. Ratcliffe Manor Gypsy Rose		
Ratcliffe Manor Cindy	2-3	305C-2X	6463	314
s. Sherwood Forest Model Lucky		d. Ratcliffe Manor Connie		

WEBSTER, WILLIAM & CLOSE, STEVENSON W., COOL BRANCH FARM, ABERDEEN

Hickrill Garden Dame	6-9	281C-2X	9870	454
s. Caumsett Guard		d. Hickrill Damoselle		
Mt Ararat Hope of Fortune	6-3	290C-2X	9368	431
s. Mt. Ararat Royal Fortune		d. Noble's Fond Lady		
Meadow Springs Chiefs Norma	5-11	305-2X	7822	391
s. Open Hearth Ken's Chief		d. Meadow Springs Cindy		
Locust Grove S Lassie	5-1	277C-2X	9734	382
s. Antietam Sonwick		d. Woodbine's Christmas Lass		
Locust Grove F Wenda	3-5	266C-2X	7763	377
s. Locust Grove H. Fred		d. Bondwick's Kay		
Locust Grove H Glen Maid	3-3	227C-2X	6809	287
s. Hornet's Bright Lad		d. Glenburnie Maiden		
Cool Branch Chiefs Vollie	4-3	294C-2X	8272	417
s. Hickrill Chief Katonah		d. Hickrill Garden Bee		

MASSACHUSETTS

APPLETON, FRANCIS R., JR., APPLETON FARMS, IPSWICH

Appleton Farms Perfect	8-7	267C-2X	7768	349
s. Langwater Agawam		d. Appleton Farms Perfection		
Appleton Farms Eunice	4-2	279C-2X	7563	343
s. Appleton Farms Agawam		d. Appleton Farms Evidence		

BLACK, S. BRUCE, TWIN VALLEY FARM, PEPPERELL

Riverviews Secret Queen	5-9	305-3X	8632	365
s. Catamount King Philosopher		d. Westmead's Miss Columbia		
Twin Valley Betty	5-3	305-2X	8912	398
s. Rosewald Conqueror		d. Twin Valley Levity Harmony		
Twin Valley Charters Tango	2-4	305-2X	6715	313
s. Argilla Furlough's Charter		d. Twin Valley Polka		
Twin Valley Princess Theo	2-1	305C-2X	7709	343
s. Forges Primrose Prince		d. Twin Valley Theodora		

CAIN, JOHN E COMPANY, ALFALFA FARM, TOPSFIELD

Patricia of Alfalfa Farm	9-1	305C-2X	7523	323
s. Argilla Fair Pilot		d. Lincoln Princess Pat		
Alfalfa Farm Flickette	7-11	305C-2X	5497	289
s. Lincoln Sir Sunflower		d. Lincolnwold Flicka		
Alfalfa Farm Princess Francine	3-0	305C-2X	6706	360
s. Alfalfa Farm Patrick		d. Alfalfa Farm J. France		
Alfalfa Farm Dew Drop	2-11	298-2X	9053	412
s. Wethersfield Valentine		d. Lincoln St. Dimple		
Alfalfa Farm Frances	2-3	296C-2X	6466	345
s. Flying Horse Double General		d. Lincoln Frances		

FOWLES, ELWYN M., SUNNYDELL FARM, SOUTHAMPTON

Trollers Christie	9-0	275C-2X	7605	466
s. Green Meads Troller		d. Reliance's Cynara		
Sunnydell Cora	8-2	305C-2X	10594	532
s. Pharos King Conquest		d. Asgrow Millicent		
Sunnydell Lulu Belle	5-4	258C-2X	9096	372
s. Caumsett Guard		d. Sunnydell Cynthia		

GLESSNER, JOHN J., ARGILLA FARM, IPSWICH

Argilla Cloe	4-7	305C-2X	12776	646
s. Wood Ford Reliable		d. Wood Ford Elite		
Edgevan G Florette	3-5	305C-2X	11176	541
s. Great Elm His Gallant		d. Randot Doretta		
Argilla Watchfuls Lucy	2-6	365C-2X	12378	565
s. Deershorn Foremost Noble		d. Wood Ford Watchful		

HALLOWELL, WILLIAM L., FROGBROOK FARM, LENOX

Frogbrook Peggy	5-2	305C-2X	10351	477
s. Caumsett Deershorn		d. Deershorn Foremost Netta		

HATHEWAY STEANE CORPORATION, THE, CORONA FARM, SOUTHWICK

Coronas Nora Agnes	3-0	305C-2X	9847	509
s. Two Brooks Norseman		d. Lewellmond Lady Jane		
Coronas Primes Joan	2-0	305C-2X	6075	360
s. Two Brooks King's Prime		d. Lewellmond Lady Jane		
Coronas Primes Janet	2-0	305C-2X	5993	340
s. Two Brooks King's Prime		d. Corona's Jeannette		

KENDALL, H. P., MOOSE HILL FARM, SHARON

Monarchs Jasmine	12-2	283C-2X	11333	436
s. Lynbrook Monarch's Secret		d. Marshallvale Leslie		
Aldrich Farm Gazelle	9-8	305C-2X	7275	327
s. Conrad's Peter		d. Monarch's Jasmine		
Moose Hill Mattie	9-1	305C-2X	8131	365
s. Chedco Munroe		d. Moose Hill Joyce		
Moose Hill Olivet	7-11	290C-2X	8219	420
s. Chedco Munroe		d. Frankland Adele		
M H Secrets Cinderella	5-11	292C-2X	8532	443
s. Green Meads Proud Secret		d. Aldrich Farm Cinderella		
M H Blazers Joyce	4-5	305C-2X	8965	421
s. Caumsett Blazer		d. Moose Hill Mattie		

KING, LEWIS E., DREAMLAND FARM, NEW BRAINTREE

Elmstead Diplomats P Bab	2-7	305C-2X	4576	231
s. Ideal's Diplomat		d. Elmstead Dolly's P. Bab		

MAINSTONE FARM TRUST, WAYLAND

Mainstone Valanna	9-11	305-2X	9522	440
s. Flying Horse Master's Valor		d. Mainstone Betty's Anna		

MARRIOTT, EDWARD P., VALLEYWOLD FARM, BRIMFIELD

Valleywold Lucy	5-8	305C-2X	9684	419
s. Westfield Evald		d. Valleywold Lady		
Valleywold Linda	4-4	285C-2X	9070	423
s. Westfield Evald		d. Valleywold Sun Flower		
Valleywold Susie	2-1	305C-2X	5888	275
s. Westfield Evald		d. Valleywold Sun Flower		

McGREGOR, F. JEANNETTE, OLDFIELDS FARM, SHERBORN

Oldfields Slogan Rosalind	3-5	305C-2X	7420	408
s. Walnut Crest Prophet's Slogan		d. Oldfields Archer Roselyn		
Oldfields Stardust Princess	2-1	305C-2X	6109	295
s. Langwater Stardust		d. Oldfields Caesar Rose Duchess		

TILTON, RICHARD C., WINDEMERE FARM, EAST TAUNTON

Windemere April	2-9	305C-2X	7382	362
s. Two Brooks Norseman		d. Lady Ballerina of The Glen		
Windemere Duchess	3-0	258C-2X	5465	273
s. Caumsett of The Glen		d. Lady Rosamond of The Glen		

WARBURTON, BARCLAY H., III, SARACEN FARM, IPSWICH

Saracen Royal Astrid	4-10	305C-2X	11013	461
s. Lynbrook Prince Royal		d. Lynbrook Fame's Aasta		

MICHIGAN

COUZENS, MARGARET A., WABEEK FARMS, PONTIAC

Fairlawn K Cheerful	3-2	305C-2X	10526	470
s. Fairlawn H. Eastern King		d. Fairlawn Peer's Calendar		

CROSSMAN, D. SHELDON, IONIA

Northmeade Queen Gerry	5-10	212-2X	8260	385
s. Northmeade Midnight		d. Northmeade Peerless Joyce		

DUNNING, LEON O., POLLY ACRES, DELTON

Blossomland Rita	11-4	305C-2X	8964	364
s. Admiral of Tamarack Ridge		d. Jane of Pomona		
Polly Acres Theoline	4-4	305C-2X	11155	451
s. Rosemont C Hi Boy		d. Polly Acres Theda		
Polly Acres Julia	3-2	305C-2X	6558	341
s. Rosemont C Hi Boy		d. Judy's Julieann		

ENGELHARDT, ALFRED G., GRAM O' LAND FARM, ARMADA

Gramo Land Angeline	5-2	305C-2X	11959	504
s. Langwater Valerian		d. Rheaume's Valley View Angela		
Gramo Land Jewel	5-5	305C-2X	9816	419
s. Antietam Leader's Countryman		d. Longbarn D. Favorite		
Gram O Land Macy B	2-2	305C-2X	10031	395
s. Gramo'land Country Boy		d. Gramo'land Magnolia		

FERGUSON, CHARLES D., FERGUS-LEA FARM, ALMONT

Donnebelle of Fergus Lea	6-8	305C-2X	9247	393
s. Cesor Noble's Benton		d. Susie's Delight of Fergus-Lea		
Belinda of Fergus Lea	4-2	305C-2X	7130	357
s. Luxerin Watchful		d. Bonnie's Beauty of Fergus-Lea		
Lucile B of Fergus Lea	3-5	268-2X	7221	306
s. Banner of Meadow Brook		d. Beverly's Ajax Golden Locket		
Gergus Leas Fawn	2-5	305C-2X	8566	371
s. Eth-Mead Glory's Pharaoh		d. Flossie of Fergus-Lea		

HOBAN, ALLEN E., HOBANHEIM, DECATUR

Crockery Vale Judy	8-9	305-2X	8611	454
s. Langwater Gardian		d. Maple Lawn Daisy Bell		
Hobanheim November Evonne	4-5	305C-2X	8635	447
s. Hobanheim Independent Dene		d. Hobanheim Miss November		

HUDSON BROTHERS, MEADOW LANE FARM, BERRIEN CENTER

Meadow Lane Dinah	4-8	305C-2X	7465	382
s. Meadow Lane Superior		d. Meadow Lane Duchess Diana		
Meadow Lane Rosalee Girl	4-8	305C-2X	8103	416
s. Meadow Lane Superior		d. Meadow Lane Lady Rosa		
Swanacres Patsy	4-3	305C-2X	7826	412
s. Curtiss Candy Levity Curtiss		d. Swanacres Janice		
Meadow Lane Noble Pauline	4-4	365C-2X	13062	678
s. Curtiss Candy Noble Curtiss		d. Paulette of Meadow Lane		
Meadow Lane Lyda	4-4	305C-2X	9399	459
s. Meadow Lane Superior		d. Lassie Lyn of Meadow Lane		
Meadow Lane Valorous	3-4	305C-2X	10313	549
s. Meadow Lane Lynton		d. Meadow Lane Valentine		

JACOB, MYRON, MERM FARM, RIGA

Cowham Farm Pamdons Sunann	2-3	305-2X	7658	351
s. Cowham Farm Pamdon		d. Cowham Farm S. R.'s Sunny Ann		

LOCKE, R. F., LOCKSHORE FARM, HICKORY CORNERS

Lockshore Moons Bloom	7-1	305-2X	12317	604
s. Lockshore Stormy Moon		d. Her-Mil's Bloom		

McCULLOUGH, JACK D., PREMIER FARMS, ROCHESTER

Premier T Leah	3-10	305-2X	9248	373
s. Pride's Topper of Meadow Brook		d. Premier S. Lois		
Merm Farm F Barbara	4-0	294C-2X	9690	447
s. Fairlawn Blanche's Lad		d. Merm Farm Fair Dusty		

NYE, BENJAMIN R., BLOSSOMLAND FARMS, SAINT JOSEPH

Belle A Gordon	3-8	302C-2X	8669	386
s. Curtiss Candy Levity Chum		d. Rebecca a Gordon		

COUSINS, LLOYD C., HOPEDALE FARMS, GRAND BLANC

Mums Favorite of Hopedale	8-4	305-2X	11527	523
s. Cewald's Duplicate		d. Mum of Hopedale		
Freda of Hopedale	6-7	305-2X	8869	359
s. Cewald's Commander		d. Myra of Lone Fir		

SHOOK, HAROLD, MAYLEE MANOR, QUINCY

Maylee Manor Quaint Lady	3-7	305-2X	9450	399
s. Curtiss Candy Master Curtiss		d. Maylee Manor Fair Jean		

SMITH, J. ROY & ELTON R., MED-O-BLOOM FARM, CALEDONIA

Jerrys Esther of Wilhilnor	6-10	305C-2X	10449	578
s. Sunny Side Jerry		d. Wilhilnor Dutch Aster		

WESTENFELDER, REGINALD, BLACK CREEK FARM, FREMONT

Crockery Vale Beauty	6-0	328C-2X	12189	521
s. Langwater Gardian		d. Maple Lawn Beauty's Queen		
Langmeadow Nada	3-9	337C-2X	11605	518
s. Langmeadow Traveler		d. Langmeadow Mada		

MINNESOTA

BOLDTHEN, L. A., SHARON MAPLES FARM, LE SUEUR

Highland Royal Emily	4-11	305-2X	6621	339
s. Dunwalke Aristocrat		d. Highlands' Royal Emolene		
Sharon Maple's Cherub's Peggy	9-4	305-2X	6613	308
s. Boulder Bridge Rameses		d. Highland Place Minuet		
Sharon Maples Showers	6-4	291-2X	8071	379
s. Boulder Bridge Constant		d. Sharon Maple's Quill		
Sharon Maple's Teek	5-4	298-2X	7225	388
s. Coronation Majestic Bloughman		d. Sharon Maple's Odessa		
Sharon Maples Vel	3-3	305-2X	7120	408
s. Coronation Majestic Bloughman		d. Sharon Maple's Quebec		
Sharon Maples Vesta	3-3	305-2X	7426	433
s. Coronation Majestic Bloughman		d. Sharon Maple's Minerva		

Sharon Maples Vine	3-0	287-2X	7242	386
s. Coronation Majestic Bloughman		d. Sharon Maples Sherry		
Sharon Maples Vision	3-2	305-2X	6871	342
s. Coronation Majestic Bloughman		d. Superior Cherub's Lassie		
Sharon Maples Wanda	3-0	305-2X	6711	383
s. Coronation Majestic Bloughman		d. Sharon Maple's Tess		
Sharon Maples Wave	2-3	305-2X	7407	389
s. Coronation Majestic Bloughman		d. Sharon Maples Sherry		
Sharon Maples Wayzata	2-2	305-2X	7143	359
s. Windyhill's Bliss		d. Windyhill's Cinderella Bonita		
Sharon Maples Willow	2-4	305-2X	8602	395
s. Boulder Bridge Nero		d. Sharon Maple's Cherub's Peggy		
Windyhill's Jeanette Cathy	3-3	288-2X	5800	275
s. Meadow Lodge Defiance		d. Richelieu La Noce Jeanette		
CARLSON, SANFRID, MR. & MRS., SANLO FARM, GHEEN				
Sanlos Thors Echo	4-1	305C-2X	6384	378
s. Burton Lane Thor's Ozark		d. Sanlo's Supreme Corena		
GLUEK BREWING COMPANY, GLUEK FARMS, SAINT PAUL				
Gluek Farm Cathleen	4-9	305-2X	7407	357
s. Boulder Bridge Pericles		d. Gluek Farm N Cherry		
Gluek Farm Queenetta	3-5	305-2X	4993	232
s. Boulder Bridge Pericles		d. Gluek Farm Quilla		
Gluek Farm Colleen	2-4	305C-2X	8200	381
s. Boulder Bridge Pericles		d. Gluek Farm Clariss		
Gluek Farm Marlena	2-2	305C-2X	6789	339
s. Boulder Bridge Pericles		d. Gluek Farm Maxe		
HOFFMAN, HAROLD J., HEDGEREST FARM, HASTINGS				
Quality Park Farms Wenonah	6-4	232C-2X	5483	262
s. Curtiss Candy Gay Bombardier		d. Shogun's Pearl		
Hedgerest Coras Hildegard	5-5	247C-2X	5705	309
s. Glenmary's Heir		d. Hedgerest Julia's Cora		
Quality Park Farms Darlin	4-4	248C-2X	5880	321
s. Sterlingold Major of Glenmary		d. Glenmary's Luscious		
Quality Park Farms Surprise	3-5	271C-2X	6577	314
s. Sterlingold Major of Glenmary		d. Quality Park Farm's Wenonah		
Quality Park Cornelia	4-0	274C-2X	8631	442
s. Sterlingold Major of Glenmary		d. McDonald Farms Iona		
Hedgerest Gems Elaine	2-9	305C-2X	6307	363
s. Hedgerest Kate's Flash		d. Hedgerest Alma's Gem		
KEHRET, CARL E. & SONS, CRESTWOOD FARM, AUSTIN				
Boulder Bridge L Betty	4-11	274C-2X	6884	283
s. Boulder Bridge Lucero		d. Hi-worth Premier's Iris		
Crestwood Heiress	2-5	336C-2X	9396	541
s. Cla-ore Knight's Basil		d. Boulder Bridge L. Bountiful		
LAW, CLINTON J., LAWGUERN FARM, MANKATO				
Lawguern Panelodeal	5-3	238C-2X	6350	276
s. Charlescote Peacemaker		d. Lawguern Relodeal		
MINNESOTA, UNIVERSITY OF, NORTH CENTRAL EXPERIMENT STATION, GRAND RAPIDS				
U of M Jethros Dacia	4-1	305-2X	9237	481
s. Tianna's Jethro		d. U. of M. Commander's Dacia		
U of M L P Luella	2-1	305-2X	8025	333
s. McDonald Farms Le Primal		d. U. of M. Commander's Della		
SCHWINGHAMER, BERT & GERT, SCHWINGHAMER GUERNSEY FARM, ALBANY				
Harledon Comets Lil	4-4	310C-2X	9633	472
s. Coldspring's Valor's Comet		d. Harledon Harvest Lillian		
SKAAR, ASHLE, GREEN NEEDLES FARM, HAYWARD				
Bells Comets Delphane	10-0	365-2X	9219	466
s. Bell's Comet of Cor-Alfa Farm		d. Dee-Dee		
Green Needles Blossom	5-7	354-2X	9858	558
s. Pine Ridge Honesty		d. Bell's Comet's Delphane		
ULLAND, LENA, LENULL FARMS, AUSTIN				
Lenull Farms Perrys Dolly	4-10	305C-2X	9286	448
s. Foremost Perry		d. Green Needles Lillian		
Lenull Farms La Vonne	1-11	249C-2X	3433	184
s. Alfanna Andy		d. Hayward's Spots		
WIRT, ELMER J. & SON, MAPLE LEAF FARM, LEWISTON				
Maple Leaf Trav Scarlet	5-7	305C-2X	10227	472
s. Antietam Traveller		d. Slogan's Sue of Maple Leaf		
Maple Leaf I Sue Ann	2-0	305C-2X	9368	389
s. Boulder Bridge Illustrator		d. Maple Leaf May Sue		

MISSISSIPPI

BARNETT, JACK, SUNNY LAND FARMS, STARKVILLE				
Woodcroft Lady Janus	5-2	305-2X	8655	376
s. Grassland's Trempealeau Dodge		d. Janus' Girl of Frenchville		
Spot Rose Defiance	3-8	305C-2X	7624	377
s. Cooper's Marko		d. Red Rose Defiance		
Vidette of Frenchdale	3-5	305-2X	7023	364
s. Wey Acres Levity Harvester		d. Sugar of Frenchdale		
BOWDEN, JESSIE G., JESSIE G. BOWDEN FARM, COLDWATER				
Grove Farm S Dawnita	5-9	292C-2X	6383	274
s. Welcome-In Forward's Sonny Boy		d. Grove Farm Dasher's Daisy		
Milmoores O Morana	2-7	305-2X	5126	249
s. McDonald Farms Steadfast Odin		d. Milmoore's A. Morana		
BOWDEN, JONES E., GAYOSO VIEW FARMS, HORN LAKE				
Ka Wa Carolines Dixie	8-1	264-2X	7451	679
s. Welcome In Forward's Delson		d. Fountaine Caroline		
Fannettes Linda	5-1	305C-2X	9728	421
s. Raemelton King of Twin Pines		d. Marie's Fannette		
Braunsdale Nancys Diana	2-1	305C-2X	6253	314
s. Welcome In Claremore		d. Braunsdale Nancy Carol		
Bom Barton Belle	2-2	265C-2X	7273	297
s. Bom-Barton Bomber		d. Ginger's Laurabell		
CHAPMAN, E. F., CHAPMAN FARM, MAGNOLIA				
Flinco Farms Harvester Pauline	2-5	305C-2X	4417	216
s. Riegeldale Ben's Harvester		d. Flinco Roger's Royal Paula		
COASTAL PLAIN BRANCH EXPERIMENT STATION, NEWTON				
M F Sensation Magic	7-11	219C-2X	3195	140
s. Pleasant View Sensation Acme		d. Oakhurst Magic Mallet		
Coastal Plain Foremosts Magic	4-4	263-2X	5741	247
s. Walker Farms Foremost		d. M. F. Sensation Magic		
Coastal Plain Proctor	2-11	224C-2X	3916	190
s. Singley's Coronation Levity		d. Prediction Kinghaven Geraldine		
JONES, ELMER H. & MORGAN, W. MURRY, HI-HILL FARM, COLDWATER				
Welcome In Cardinal Fanciful	7-9	305C-2X	8311	272
s. Langwater Cardinal		d. Welcome In Forward Fanciful		
Welcome In Ace Wisteria	6-8	305C-2X	7121	304
s. Franchester Imperial Ace		d. Ken-Edin Wisteria		
Hi Hill J Elise	3-7	365-2X	8263	370
s. Welcome In Chum's Valor		d. Welcome In Ace Wisteria		
MISSISSIPPI STATE COLLEGE, STATE COLLEGE				
Sunnymede Valiants Blossom	12-9	281C-2X	7305	294
s. Valleywood Valiant		d. Gold Blossom of Forest Hill		
Magnolia Imperial Blossom	6-5	296C-2X	8340	370
s. Gayhead's Imperial		d. Sunnymede Valiant's Blossom		
Magnolia Pauls Eulalie	5-4	290C-2X	7777	322
s. Walker Royal Paul		d. St. Albans Valiant Eulalie		
Magnolia Royal May	5-3	225C-2X	6342	273
s. College Royal Collegian		d. College Princess May		
Magnolia College Myrtle	4-8	305-2X	7515	373
s. College Royal Collegian		d. Betsy's Dairymaid Myrtle		
PETERS, JOHN W., JR., MAGNOLIA HILL FARMS, LUCEDALE				
Sunny Meadows Royal Sibyl	4-4	305C-2X	4258	225
s. McDonald Farms Royal Supreme		d. Sunny Meadows Stephanie		
TURMAN, W. F. & SON, TURMAN FARMS, HORN LAKE				
Turmans L C Patience	2-10	305C-2X	5017	299
s. Turman's Levity Challenger		d. Bryn Du Golden Peggy		
Flinco Farms Sheriffs Lark	2-3	259-2X	4344	206
s. Caumsett Sheriff		d. Shoreland Meadow Larkspur		
WALKER, G. B. & SONS, WALKER FARMS, STONEVILLE				
Walker Royal Jay	11-6	305-2X	9246	458
s. Flying Horse Royal Piper		d. Stoneville M. F. Janette		
Walker Farms Barnard Gaiety	10-9	305-2X	8061	371
s. Riegeldale Mck Barnard		d. La Verne's Golda 2d		
Walker Farms Val Rosa	7-11	305-2X	6481	311
s. Walker Val Dasher's Prince		d. Walker Farms Piper's Rosalie		
Walker Farms Miss Jute	3-5	261-2X	3530	155
s. McDonald Farms His Model		d. Walker Farms Bernard's Justine		
McDonald Farms Le Pensive	4-2	297C-2X	6811	324
s. McDonald Farms S. Leader		d. Clear Springs' Hollirose		

MISSOURI

FABICK, JOHN, BUBBLING SPRING RANCH, LAKE SPRING				
Sunnyfield Marlu Rexcine	12-8	305-2X	6740	332
s. Marlu of Clairmary		d. Geraldine Rose of Elmhurst		
Bubbling Spring Supreme Lorene	5-2	296C-2X	9476	421
s. St. Albans Actor's Boy		d. Rosedale's Peach Bud		
Bubbling Springs Kate	3-5	290C-2X	6763	343
s. Vineland Jupiter Lad		d. Vineland Jupiter's Myrtilla		
GHERE & CUBBIN, CUBBIN ACRES, BUTLER				
Cubbin's Kingman's Betsey	1-11	305-2X	7211	348
s. Fritzlyn Faithful Kingman		d. Levi's Acta L. Bea		
Kramer Farms K. Coak	2-11	305-2X	7453	387
s. McDonald Farms King Edward		d. Kramer Farms Carman		
Levi's Acta L. Bea	4-8	206-2X	8408	378
s. St. Albans Acta Grand Rex Boy		d. Repelmar L. Beauty		
MISSOURI, UNIVERSITY OF, FOREMOST GUERNSEYS, COLUMBIA				
Foremost Sukie	13-6	269C-2X	5933	254
s. Foremost Majestic		d. Supreme's Nedda		
Foremost Crowns Quaffodil	11-6	321C-2X	8035	358
s. Foremost Crown Prince		d. Foremost Quaffodil		
Foremost Royals Mimosa	11-5	336C-2X	9758	439
s. Foremost Royal Valor		d. Supreme's Mimosa		
Foremost Comets Quantity 2d	7-2	302C-2X	7232	318
s. Foremost Acme		d. Foremost Comet's Quantity		
Foremost Comets Prisca	3-11	365C-2X	6890	310
s. Foremost Comet		d. Foremost Royal's Prisca		
Foremost Footprints Baroness	3-8	306C-2X	6272	302
s. Foremost Footprint		d. Argilla Baroness		
Foremost Footprints Wyebrook	2-2	358C-2X	9502	413
s. Foremost Footprint		d. Wyebrook May Day Lassie		
Foremost Footprints Rancie	2-2	331C-2X	10840	534
s. Foremost Footprint		d. Foremost Regal's Ranee		
PENNEY, J. C., PRE-EMINENT GUERNSEY FARM, GALLATIN				
Pre Eminent Maid	5-8	283C-2X	5753	307
s. Foremost Acme 25th		d. Gamble's Chloe		
Pre Eminent Nelda	4-3	305C-2X	7378	361
s. Foremost Acme 25th		d. Superb's Royal Duchess G.		
Ben Tulloch Forest Path	3-11	305C-2X	12374	619
s. Ben Tulloch Ideal Jim		d. Silver Forest Royal Folly		
Dunwalke N K Glena	2-5	365-2X	8572	466
s. Coldspring's Beauty Noble King		d. Dunwalke Betsy		
SANDERS, DOYLE, WILLOW SPRINGS				
U Mo Comet Tillie	3-5	305C-2X	5790	288
s. Foremost Comet 18th		d. U Mo Valor's Clara		
Townsend Duchess	3-9	244C-2X	5451	272
s. McDonald Farms King Fair		d. Opal's Beauty Lass		

MONTANA

BANDEROB, R. E. & SONS, GLENARROW FARM, WORDEN				
Banderobs Polly Anna	4-3	305C-2X	9907	544
s. Schroeder's Yellowstone Major		d. Schroeder's Yellowstone Polly		
GROSSKOP, FRED, GROSS ACRES GUERNSEY FARM, BILLINGS				
Western Glow Fames Linda	3-8	356C-2X	13949	696
s. Western Glow Royal Fame		d. Giant Cedar Star Lily		

NEBRASKA

BREMER, ARNOLD F., FAWNLYN FARM, PALMYRA				
Fawnlyn Crusaders Bula	5-0	305C-2X	6702	324
s. Skyline Crusader		d. Bula of Clover Ridge		
FAIRLEY, J. L. & SONS, FAIRLEY FARM, FAIRBURY				
Fairley Farm Buttercup	5-10	282C-2X	6228	287
s. Fairley's Triumph		d. Farview's Edgie's Bale		
Fairley Farm Sue	4-11	305C-2X	6480	323
s. Fairley's Triumph		d. Farview's Skippy Lake		
GOIN, FRANCIS P. & WILMA, LIBERTY				
Posties Filina	7-3	305-2X	9441	498
s. Jo-Be Wonderful Champion		d. Riggert Farms Postie		
MULLER, JOE P., JO BE FARM, OMAHA				
Jo Be Challengers Lorraine	7-11	365-2X	10877	519
s. Skyline Gretta's Challenger		d. Liberty's Nora		

Jo Be Challengers Claudia	6-8	305C-2X	10982	465
s. Skyline Gretta's Challenger		d. Nook-Dale Anita		
Jo Be Dudes Francine	3-1	365-2X	11871	504
s. Coldspring's Noble's Dude		d. Jo Be C. H.'s Clariva		
Caps Graceful Ruby	3-1	305C-2X	9645	420
s. Boulder Bridge Capulet		d. Victor's Grace		
Jo Be Dudes Golden	2-6	365-2X	9172	462
s. Coldspring's Noble's Dude		d. Welshacres Honey's Maxine		
Jo Be Dudes Gunhilde	2-5	305C-2X	9186	443
s. Coldspring's Noble's Dude		d. Jo-Be Kadi's Cora		
Jo Be Dons Glow	2-2	365C-2X	7587	448
s. Jo Be Jed's Don		d. Jo-Be Challenger's Lorraine		
Jo Be Dudes Gardenia	2-1	305C-2X	8629	398
s. Coldspring's Noble's Dude		d. Jo-Be Jed's Christmas		
PFEIFFER, HERMAN & WALTER, PFEIFFER FARMS, ARLINGTON				
Larrys Golden Glo of Omar	7-11	305-2X	8018	348
s. Meadow Lodge King's Larry		d. Daffydill's Goldie 3d		
Edgewater Barons Bonnie	7-9	305C-2X	12037	663
s. Douglaston Baron of Edgewater		d. Edgewater Bud		
Midland M Beauty	2-11	292C-2X	7851	403
s. Jo Be Challenger's Meld		d. Midland C Beulah		
Midland M Daisy	2-10	305C-2X	8236	440
s. Jo Be Challenger's Meld		d. Delight of Oak Knoll		
Roberts Orvids Betty	2-0	305C-2X	8449	375
s. Burton Lane Thor's Orvid		d. Highland Bethina's Buttercup		
RIGGERT, PAUL A., RIGGERT GUERNSEY FARM, ODELL				
Hercules Princess Cinderella	6-4	305C-2X	9132	435
s. Pine Manor Hercules		d. Royal Caesar's Princess		
ROBERTS DAIRY COMPANY, ROBERTS GUERNSEY FARM, ELKHORN				
Homewood Levity Elta	8-8	305-2X	6634	269
s. Curtiss Candy Levity Gentleman		d. Homewood Roland's Elta		
Curtiss Candy Levity Empress	8-2	305C-2X	9460	437
s. Green Meads Levity King		d. Francois' Cozy Rheba		
Linda of Bonnie Brook	5-10	365-2X	8745	426
s. Highland Place Esquire		d. Golden Glow of Bonnie Brook		
Hycrest Hope	7-10	305-2X	10554	457
s. Cooper's H. Louie		d. Lilly's Ladyfair of C. D.		
Corner Hill Gentlemans Della	8-2	294C-2X	8630	463
s. Eth-Mead Gentleman		d. Corner Hill Delphine		
Maple Leaf I Lola	4-1	365-2X	7974	401
s. Boulder Bridge Illustrator		d. Goldie's Lass of Maple Leaf		

NEW HAMPSHIRE

GREER, WILLIAM E., GREEN CROSS FARM, SALEM DEPOT				
Green Cross Aster	3-11	305C-2X	7193	344
s. Catamount King Philosopher		d. Maple Lawn Regilla		
HOOD, HELEN D., HOOD FARM, DERRY				
Hood Kroft F Beauty Girl	2-4	305C-2X	8991	432
s. Foremost Footprint 21st		d. Donald's Beauty of Pine Hill		
Hood Kroft F Happy Girl	2-4	275C-2X	6187	292
s. Foremost Footprint 21st		d. Pine Hill Happy Girl		
Hood Kroft S Rosebud	2-2	270C-2X	4064	238
s. Pine Hill Spaceman		d. Pine Hill Airman's Rosebud		
PLANTE, MAURICE A., LONGMEADOW FARM, NEWMARKET				
Campbell Farms Pats Vision	4-11	305-2X	7070	383
s. Walnut Crest Rob's Patrick		d. Walnut Crest Prophet's Velvet		
Campbell Farms Pats Memoir	4-11	278C-2X	7742	347
s. Walnut Crest Rob's Patrick		d. Walnut Crest Major's Memory		
Campbell Farms Pats Delqua	4-11	305C-2X	9215	435
s. Walnut Crest Rob's Patrick		d. Walnut Crest Delecious		
Long Lea Nobles Memento	2-2	299C-2X	6852	297
s. Yellow Creek King's Noble		d. Campbell Farm's Pat's Memoir		
RYAN, EVERETT & SON, CASTLE HILL FARM, WEST WINDHAM				
Rockingham Lady Donea	2-3	305C-2X	7063	343
s. Rockingham Foremost		d. Doral Farm Princess Donea		
SANBORN, ROGER C., SANBORN FARM, BOSCAWEN				
Sanborne Farm Antigone	5-1	305C-2X	6040	307
s. Craney View Elmer		d. Holmes Farm Beatrice		
Sanborn Farm Latona	3-4	201C-2X	4462	193
s. Craney View Elmer		d. Sanborn Farm Pandora		
WALKER, JAMES R., KNOCKFIERNA FARM, MILFORD				
Knockfiernas A Bluebonnet	3-7	305C-2X	9759	395
s. Knockfierna's S. Apprentice		d. Major's Bluebell of Destiny		

NEW JERSEY

ASTALOSH, PAUL, JR., HILLCREST FARM, PENNINGTON				
Buttercup of Hillcrest Farm	10-9	305C-2X	10484	468
s. Langwater Marius		d. McDonald Farms Halia		
Hillcrest Sue	4-9	290C-2X	9795	428
s. Langwater Marius		d. Coventry Country Sally		
Hillcrest Gay Dawn	3-10	305-2X	9226	463
s. Basquaerie Gay Bigard		d. Hillcrest Marius' Dolly		
Hillcrest Lass	2-8	305-2X	7854	400
s. Woodacres Supreme King		d. Hillcrest Laughter		
Hillcrest Linda Nan	2-7	305-2X	6936	360
s. Hillcrest Ann's King		d. Hillcrest Lass's Lolly		
Hillcrest Agnes	2-5	305-2X	8056	358
s. Langwater Design		d. Hillcrest Queen Ann		
Hillcrest Dimple Dolly	2-5	305-2X	8577	454
s. Basquaerie Gay Bigard		d. Hillcrest Marius' Dolly		
AUKEMA, OWEN, AUKEMA FARMS, SUSSEX				
Haddons M Opal	4-3	305C-2X	12975	542
s. Sterlingold Melvin		d. Ram Vagabond's Orcha of Haddon		
Aukema Farms Charmer Mary	3-6	305-2X	9091	421
s. Gardenville Charmer		d. Ideal's Risbecq's Mary Lee		
Aukema Farms Repeater Pet	2-11	305-2X	8883	455
s. Ideal's Repeater		d. Dainty's Pet of Stony Lane		
Aukema Farms May Bell	2-11	305-2X	6104	359
s. Edelweiss Presto's Independent		d. May Bell of City View Farm		
BALLANTINE, ELIZABETH STEVENS, STONEHOUSE FARM, GLADSTONE				
Mt Paul Albany	2-5	294C-2X	6006	305
s. Kilmac Leander		d. Mt. Paul Albertina		
BARTON FARMS, INCORPORATED, FLEMINGTON				
Lauxmont Benivetums Hysteria	3-6	299-2X	8358	409
s. Convent's C. Benivetum		d. Lauxmont Miss Muffet		
Commander Winnie of Limekiln	3-5	305C-2X	10174	532
s. Leeside Commander		d. Leeside Baron's Rose		
Greenlands Inez	2-7	305C-2X	8126	412
s. R. F.'s Highlander's Soldier		d. Greenlands Joy		
Greenlands Trudy	2-6	305C-2X	8379	352
s. Cottage Prince Valor		d. Greenland's Mitz		
Barton Farms Dora	2-2	305-2X	6882	354
s. Monterey Trumpeter		d. Sheldegren Ola		
CRAIG, RICHARD, LUDLOW GUERNSEY FARM, ASBURY				
Twin Brook Farm Delight	4-9	305C-2X	10606	497
s. Laurel Mills Royal		d. Spring Run Blitzkrieg's Diana		
Glenburnie Radiant Sungift	2-3	305-2X	9196	407
s. Fairlawn Actor's Radiant		d. Pinebrook Sungift		
DENACI, EDWARD, FEATHERBED FARM, HOPEWELL				
Featherbed Corsair Slipper	3-1	305C-2X	7909	346
s. Hominy Hill Corsair		d. Spar Hill Lady Slipper		
Featherbed Corsair Wally	2-9	305C-2X	6167	296
s. Hominy Hill Corsair		d. Duchess of Marjoheim		
Featherbed Corsair Della	2-5	305C-2X	8506	309
s. Hominy Hill Corsair		d. Featherbed Performer Duchess		
DE RAISMES, RAOUL H., HILLANDALE FARM, JUTLAND				
Wil-Raime Blossom's Petal	6-11	305-2X	7589	430
s. Wilgorlan Farms P. Jester		d. Ashland Sequel Blossom		
Wil-Raime Butterfat Clara	2-5	305-2X	7442	371
s. Two Brooks Carillon		d. Wil-Raime Victor Lucky		
Wil-Raime Coronet Golden	2-6	305-2X	7073	363
s. Wil-Raime Coronet King		d. Wil-Raime Blossom's Petal		
Wil-Raime Dynamoe Jeanne	3-4	305-2X	6338	325
s. Wil-Raime Coronet King		d. Wil-Raime Ruby's Joy		
Wil-Raime Green Meadow Cathy	2-8	305-2X	5589	280
s. Wil-Raime Coronet King		d. Wil-Raime Blossom's Rosalie		
Wil-Raime Green Meadow Tina	4-5	305-2X	7468	396
s. F. P. F.'s Highland Merrimac		d. Blakeford Patina		
Wil-Raime Hardwick Betty	5-8	305-2X	6348	288
s. Coldspring's Hardwick		d. Meadowbrook Royal Bessie		
Wil-Raime Inspiror's Blossom	3-5	305-2X	7103	345
s. McDonald Farms Inspiror		d. Wil-Raime Blossom's Petal		
Wil-Raime Jewel's Star	6-5	305-2X	9794	485
s. Coldspring's Hardwick's Convoy		d. Jewel of The Twin Pines		
Wil-Raime Moonlight Gleeful	4-8	305-2X	9434	397
s. Yellow Creek Meadow King		d. Brookmead's Circe		
Wil-Raime Noranda's Judith	5-5	305-2X	6559	277
s. Hilltop Butterfat Senator		d. Hill Girt Judy		
Wil-Raime Promise Patty	2-5	305-2X	7747	367
s. Wil-Raime Coronet King		d. Brookmead's Circe		
GUMINA, FRANK, CASTLE BROOK FARM, FREEHOLD				
Twin Oaks Farm Dora	3-5	216-2X	7836	432
s. R. F.'s Melody Rose King		d. Twin Oaks Farm Dot		
HEYMANN, MANFRED, BEAVER BROOK FARM, ROCKAWAY				
Spruce Run Arnita	11-1	305C-2X	8632	398
s. Clara's Butterfat		d. Argevna Nita		
LASLOCKY, S. R., MILLSIDE FARMS, RIVERSIDE				
Tims Freehold of Millside	5-0	365C-2X	12128	581
s. Haddon's Ram Tim		d. R. M.'s Freehold of Millside		
McVEIGH, CHARLES J. D., JOCHAMAL FARM, HACKETTSTOWN				
Jochamals Evelyn	4-2	246C-2X	6176	321
s. Gardenville Prince Valor		d. Jochamal's Arlene		
Jochamals Uriahs Blanche	3-2	305C-2X	6543	326
s. Gardenville Uriah		d. Jochamal's Arlene		
Jochamals Valors Susan	3-2	240C-2X	6065	283
s. Anoracrest Prince Valor		d. Sunny Cliff's Gertrude		
PERONA, EMIL, PERONA FARM, ANDOVER				
Perona Countryflower	6-6	276C-2X	8220	333
s. Brian Boru Countryman		d. Jerome's Lady of Brook Dale		
Perona Kings Fantasy	5-7	305C-2X	9061	394
s. Brian Boru King's Challenger		d. Meadow Spring Rocky Bebe		
Perona Merco Alice	5-3	305C-2X	11021	464
s. Merco Master		d. Perona Farm Pretoria		
Hominy Hill Minerva	4-4	305C-2X	8337	352
s. Hominy Hill Champion		d. Florham Melanie		
Perona Standard Flash	4-2	294C-2X	8980	394
s. Ideal's Standard		d. Perona King's Edward's Flash		
Perona Farm Greylord Ida	2-1	278C-2X	6994	305
s. Ideal's Greylord		d. Perona Farm Sinforide		
WELLEMEYER, E. H., THE COTTAGE FARM, SKILLMAN				
Alamatuck Alice	10-8	305C-2X	9248	438
s. Thatch Meadow Astrologist		d. Alamatuck Arvita		
Green Meadow Monarchs Rose	10-5	305C-2X	6827	374
s. Glenburnie Monarch		d. Rose Len of Locust Level		
Gallinas Blondie Eminent	9-1	305-2X	8416	366
s. Fairlawn Peerless Eminent		d. Miss Gallina Watassa Legacy		
Gallinas Maggie Pauline	6-4	305-2X	8369	417
s. Fairlawn F. P. Juggler		d. Cherub's Miss Pauline		
WHITE, OGDEN, ALAMATUCK FARM, FAR HILLS				
Alamatuck D Helen	4-3	205C-2X	4989	275
s. Hominy Hill Dominant		d. Alamatuck Finita		
Alamatuck D Marge	2-4	305-2X	5779	318
s. Hominy Hill Dominant		d. Alamatuck C. Nell		

NEW MEXICO

MURRAY, EDGAR S., SOUTH RAY FARM, ALBUQUERQUE				
South Ray Dandys Belle	3-8	305-2X	5395	293
s. Owen's Place Ada's Dandy		d. South Ray Dandy's Jingle		
NANNINGA, R. S. & S. P., NANNINGA GUERNSEY FARM, ALBUQUERQUE				
Hershberger Aristocrats Fern	2-4	305C-2X	5749	273
s. Lynndale Farms M. Aristocrat		d. Hershberger Ferdinand's Freda		
RASBAND, J. MACK, ALBUQUERQUE				
Valley Oaks Topaz	6-8	305C-2X	6686	307
s. Happyholme Perfector		d. Paraiso Talisman		
Mari Mac Inez	4-0	280C-2X	6036	281
s. Edgehill Ina		d. Ben Lomond Theo's Hilda		
Mari Mac Vendor Iona	2-3	305C-2X	4829	248
s. Mari Mac Vellice's Vendor		d. Ila of Edgehill		
SIMMS, ALBERT G., LOS POBLANOS RANCH, ALBUQUERQUE				
Santa Cruz Hannibals Sheila	7-3	305C-2X	10284	460
s. Woodacres Royal Hannibal		d. Santa Cruz Carlo's Sue		
Poblanos Lefty Cato	4-10	278-2X	5199	276
s. Cooper's Majesty Lefty		d. Poblanos Candy Colleen		
Poblanos General Norma	3-3	305-2X	6897	334
s. Flying Horse Twilight General		d. Poblanos Vermon Neva		

Poblanos Vermon Minerva 3-3 305C-2X 8889 406
s. Cooper's Vermon d. Poblanos Triumph Mitzi
Poblanos Vermon Quick 3-4 295C-2X 8220 378
s. Cooper's Vermon d. Poblanos Roamer Quest
Poblanos Lefty Mona 3-0 283C-2X 6494 315
s. Cooper's Majesty Lefty d. Poblanos Maxim's Maxine

TAYLOR, J. W., CHELTEN FARM, LAS CRUCES
Repelmar L Dorothy 8-7 305C-2X 6630 358
s. Gayhead's His Legatee d. Repelmar Clifford's Deramore
Los Tulah Farms Curlotta 5-8 305C-2X 10436 489
s. Jobe's Intensitor d. Hallie's Curly
Interlochs Harpers Doris 5-2 305C-2X 10565 548
s. Cooper's Harper d. Interlochs Doris
Seco Monitors Columbine 6-2 298C-2X 10209 464
s. Seco L. H. Monitor d. Gayhead's In-constancy
Sunnymede Hornets Glow 3-9 305C-2X 10203 501
s. Fairlawn Hornet's Dreamer d. Sunnymede Val Rex's Glow
Chelten A Gaillardia 2-9 305C-2X 7414 342
s. Bonnibell Andy d. Gaylord Bell Boy's Azalia
Chelten E. Lady 2-1 305C-2X 6353 300
s. Bonnibell Ensign d. Chelten Cal's Maid

THATCHER, GEORGE W., RANCHO BYE GEORGE, ALBUQUERQUE
Lynndale Farms N Freda 3-0 288C-2X 5215 262
s. McDonald Farms Steadfast Nolan d. Goose Valley Maggie
Bye George Roberta 1-9 305-2X 7490 345
s. Valor's Smithy d. Bobbie's Pretty Spot
Bye George Holly 2-0 305C-2X 8124 376
s. Bye George Lord Smithy d. Flume Farm Valor's Daisy

ZARTMAN, L. G., MARLEA GUERNSEY FARM, ALBUQUERQUE
Adohr Amber Beautiful 6-0 305-2X 12432 544
s. Adohr Pardette's Amber d. Adohr Beulah
Ovens Angels Rilma 4-11 295-2X 8281 401
s. Seco Imperial Colonel d. Oven's Angel
Poblanos Hardwick Vera 3-6 292C-2X 10519 482
s. Basquaerie Drummer's Hardwick d. Poblanos Alert Violet

NEW YORK

ALEXANDER, RAY H. & SON, SUNNYSIDE FARM, UNION SPRINGS
Sunnyside Pre Iota 6-10 305C-2X 10065 511
s. McDonald Farms Pre Unique d. Sunnyside Nida
Sunnyside Select Fairmaid 6-4 305-2X 9865 441
s. McDonald Farms King Select d. Sunnyside Fair Maid
Sunnyside Select Hilda 4-10 305C-2X 8541 410
s. McDonald Farms King Select d. Sunnyside Fleta
Sunnyside De Fairlie 3-1 305C-2X 8549 413
s. Elmcrest Demonstrator d. Sunnyside Fair Maid
Sunnyside De Myrtle 2-2 305-2X 7628 368
s. Elmcrest Demonstrator d. Sunnyside Marcelene
Sunnyside Valors Honey 2-2 305C-2X 8163 413
s. Tarbell Farms Peerless Valor d. Sunnyside Select Hilda
Sunnyside Gallant Lady 2-0 305C-2X 8289 400
s. Wychmere Gallant Pasquay d. Sunnyside Brig Joyce

BLANCHARD, MARY L. C., OPEN HEARTH FARMS, ONTARIO
Open Hearth Valors Phoebe 5-9 230-2X 5117 227
s. Foremost Royal Valor 31st d. Foremost Phoebe
Open Hearth Actors Mayflower 3-5 305C-2X 9899 471
s. Fairlawn Melba's Actor d. Open Hearth Mayflower
Open Hearth Actors Missy 5-7 305-2X 10322 492
s. Fairlawn Melba's Actor d. Winbernie Chief Missy
Open Hearth Actors C Rose 5-3 288C-2X 7884 389
s. Fairlawn Melba's Actor d. Open Hearth Chief's Rose
Open Hearth Royal Deanie 4-6 305C-2X 10479 597
s. Foremost Royal Champion d. Open Hearth Chief's Deanie
Open Hearth Actors Iris 4-6 305C-2X 11473 639
s. Fairlawn Melba's Actor d. Rex's Iris
Open Hearth Royal Ann 3-2 296C-2X 8596 407
s. Foremost Royal Champion d. Gardenville Melody Ann
Open Hearth Mitzies Actress 2-0 305C-2X 9055 424
s. Fairlawn Melba's Actor d. Open Hearth Chief's Mitzie

BRANTON, RAYMOND J., RAY-N-JEE FARM, STAFFORD
Ray N Jee Rose Belle 4-5 262C-2X 7355 292
s. Nodrog Pharaoh d. Winbernie Pharaoh Belle Rose
Ray N Jee Vags Sister Bee 3-7 305C-2X 8369 407
s. Douglaston Vag's Hero d. McDonald Farms S. May Queen

BRYAN, PHILIP D., QUARRY FARM, DELMAR
Quarry Farms Misty Morn 8-2 305C-2X 6544 355
s. Circleview Regal d. Mira Vista's Keval
Quarry Farms Twilight 3-5 305C-2X 6807 346
s. Circleview Custer d. Quarry Farm's Apple Blossom
Quarry Farms Marta 2-9 305C-2X 8813 378
s. Fra-Mar Pharaoh d. Quarry Farms Frosty Star
Quarry Farms Sister Helen 2-4 305C-2X 8251 358
s. Quarry Farm's Mr. Clutterbuck d. Quarry Farm's Gramme's Girl

CARGILE, SCOTT & DORIS, PE-CAR GUERNSEY FARM, SKANEATELES
Hendershore Poinsetta 6-4 281C-2X 7446 346
s. Deer Lick General Baird d. Savada Farms Nina G.

CORNELL UNIVERSITY, ITHACA
Senecaside Bernice 2-10 287C-2X 7356 405
s. Moreau Farms Chief d. Senecaside Bella

HAXSTUN, RICHARD C., MOREAU FARMS, FORT EDWARD
Moreau Farms Sally 4-8 305-2X 9462 403
s. Gardenville Supreme's Noble d. Moreau Farms Ellette

HELLER, DANIEL H., FEURA FARM, FEURA BUSH
Feura Noble Glamour 3-11 305C-2X 8894 409
s. Groton House Noble d. Feura B. Gay

HYLAND, HELEN S., POND ACRE FARM, CRARYVILLE
Pine Hill Margurite 11-8 321-2X 12028 558
s. Caumsett Airman d. Stony Ford Douglas' Rada
Normans Kill Famous Fifi 9-4 320C-2X 11895 576
s. Coronation Famous d. Rex's Fifi
Fairfields Rosalie Hope 7-9 365C-2X 15154 726
s. Green Meads Highwick King d. Jaquline of Fairfields
Greenway Lady Slipper 7-4 365C-2X 13805 693
s. Charlescote Peter Pan d. Discovery's Flower of Ware
Five Star Chloe 4-3 298C-2X 9965 594
s. Charlescote Broadcaster d. Five Star Dolly

JACKSON, RUTH, UPAWAY FARMS, ASHVILLE
Sleepy Hollow Patricia Ann 6-2 365-2X 11375 580
s. Flying Horse Master Patrician d. Gold Digger's Buttercup Fern
Upaway Jasons Dulce 8-0 305C-2X 9526 460
s. Tarbell Farms Noble Jason d. Master Major's Delorse
Upaway Patricia Nausika 7-6 305-2X 12885 682
s. Flying Horse Master Patrician d. Walnut Grove Narcissus
Twin Birch Ns Lucinda 2-8 353C-2X 7666 398
s. Nodrog of Twin Birch d. Goodleigh Valor Luna
Upaway P Suzette 2-8 271C-2X 5073 241
s. Flying Horse Master Patrician d. Upaway Bud's Susie

JOHNSON, WALTER & SON, NORTH FARM, CHAZY
North Farm Bernice 10-3 305C-2X 8907 402
s. Tri Gables Joeman d. Tri Gables Bernice

LAKE, H. SHERMAN, MAPLE LAWN FARMS, LYONS
Maple Lawns J C Dorothy 4-2 238C-2X 6769 275
s. Foremost J.C.'s Ivanhoe d. Maple Lawn's Baron Daisy

LIPE, WILLARD C., LIMESTONE CREEK GUERNSEY FARM, MANLIUS
Bandy of Limestone Creek 4-6 305-2X 10677 522
s. Tarbell Gallant Charlemagne d. Bondie's Miss Sandy

LONG ISLAND AGRICULTURAL & TECHNICAL INSTITUTE, FARMINGDALE
Nysia Peerless Rosalind 4-3 305C-2X 10717 525
s. Caumsett Peerless d. Nysia Invader's Rosalind
Nysia Peerless Princess 3-6 273C-2X 8509 397
s. Caumsett Peerless d. Nysia Storm Princess

MARSH, CLARENCE J., MARSH FARMS, CANANDAIGUA
Marsh Farms K Lulla 7-3 305-2X 10524 547
s. McDonald Farms Kane d. Marsh Farms Lula

MATHESON, BRUCE M., MED-O-DALE FARMS, ALTAMONT
Embers Golden Donnie 10-11 296C-2X 9457 519
s. McDonald Farms Ember d. Magistrate's Ultra May Donnie
Glensmeres Corine May 7-11 216C-2X 6153 302
s. Foremost Jeweller d. Corine May
Eurekas Janice 5-11 305-2X 7402 422
s. Idylbrook Eureka d. Pride's Directress
Med O Dale Daffodill 5-11 252C-2X 7352 355
s. Gardenville King's General d. Med O Dale Destiny
Med O Dale Ajax Arlene 4-10 305C-2X 9637 456
s. Feura Ajax d. Med O Dale Ajax's Arbutus
Med O Dale Joan 4-9 305C-2X 8655 450
s. Feura Ajax d. Faddom Foremost Joan
Med O Dale Maiden 4-0 305C-2X 8650 392
s. Victory of Norman's Kill d. Faddom Lady Mayfair
Med O Dale Valley Queen 3-7 268-2X 5480 305
s. Victory of Norman's Kill d. Hidden Valley Queen
Med O Dale Natalie 3-3 305-2X 9417 462
s. Victory of Norman's Kill d. Waldorf Nobly
Mor O Les L Mary 5-4 305C-2X 8170 410
s. Tarbell Peerless Liberator d. Cheerio Katrina of Birch Brae
Peerless Vantons Phyllis 4-3 305C-2X 10528 437
s. Tarbell Peerless Vanton d. Bell Buoy's Jewell
Med O Dale Brilliant 2-11 305C-2X 5426 283
s. Tarbell Peerless Vanton d. Feura Just Brilliant
Med O Dale Phylanne 2-0 301C-2X 6491 253
s. Feura Baron d. Peerless Vanton's Phyllis
Med O Dale Marceria 1-11 305C-2X 7166 306
s. Churn Creek's Royal Valiant d. Biscoe Maceria Lenfestey
Med O Dale Donnie 1-11 305C-2X 6720 357
s. Douglaston Challenger's Atlas d. Ember's Golden Donnie
Med O Dale Blys Pansy 2-1 305C-2X 6955 312
s. Med O Dale Bly d. Med O Dale Pansy

McINTOSH, FLORENCE P., STRATHBRAN FARM, CAYUGA
Strathbran Jewel 3-5 198C-2X 4016 235
s. Howland Master's Marauder d. Strathbran Manerva
Strathbran Gem 3-2 234C-2X 6373 342
s. Howland Master's Marauder d. Strathbran Zella
Strathbran Doris 3-2 262C-2X 7202 369
s. Greystone Montgomery d. Strathbran Poinsetta
Strathbran Dereida 2-9 365C-2X 9267 557
s. Howland Master's Marauder d. Strathbran Annette

MOORE, CHARLES J., LANGMORE FARM, CLUMS CORNERS
Ryanstones M Sadie 10-1 278C-2X 7863 332
s. Quitticas First Mate d. Banner's Sherley
Langmore Lassie Coed 8-3 305C-2X 11606 510
s. Wyebrook Scholar d. Bates' Levity Lassie
Langmore Lady Velda Coed 7-11 305C-2X 8580 459
s. Wyebrook Scholar d. Langmore Lady Velda
Fairlawn Peers Monita 6-0 305C-2X 11090 518
s. Fairlawn Actorine's Peerless d. Fairlawn Actor's Gale
Langmore Perfect Katie 5-11 305C-2X 8583 444
s. Langmore Perfection d. Langmore Katie Coed
Langmore C Annette 5-11 305C-2X 9564 473
s. Coronation Langmore d. Langmore Famous Annette
Langmore C Dimple 5-8 305-2X 9276 425
s. Coronation Langmore d. Coronation Dimple
Langmore Happy Nira 4-8 294C-2X 8150 398
s. Fairlawn Actor's Play Boy d. Langmore Nira Coed
Langmore C Fatima 4-5 305C-2X 8718 436
s. Coronation Langmore d. Langmore Fatima
Loyalist Jeanette 5-8 305-2X 8709 401
s. McDonald Farms Just Loyalist d. Yeoman's Jean
Langmore Happy Velda 3-7 305C-2X 6988 317
s. Fairlawn Actor's Play Boy d. Langmore C. Velda
Langmore C Katie 3-4 305C-2X 6169 270
s. Coronation Langmore d. Langmore Katie Coed
Langmore Prem Queenie 2-8 305-2X 5605 303
s. Fairlawn K. Premier d. Wyebrook Imperial Queen
Langmore Prem Phylline 2-3 305-2X 7260 330
s. Fairlawn Actor's Play Boy d. Pharos Hightide's Phylline
Langmore Prem Lady 2-1 305-2X 7639 378
s. Fairlawn K. Premier d. Langmore Lady Velda Coed

MOORE, MAYNARD C., EL MOORE FARM, KENT
Chiefs Lady Beatrice 2-8 305-2X 7388 376
s. Open Hearth Urania's Chief d. Champion's Lady Beatrice

MOORE, W. LEE, FOX HILL FARM, CHESTER
Fox Hill Opal 5-10 274C-2X 7332 354
s. Elmcrest Prophet's Dolphin d. Fox Hill Kay

Fox Hill Jan	3-10	290C-2X	7523	324
s. Three H Don		d. Fox Hill Lois		
MOTLEY, HELEN R. C., WYCHMERE FARM, ONTARIO				
Wychmere Noble Clarice	5-4	305C-2X	11616	499
s. Wychmere Dauntless Nobleman		d. Wychmere King's Clarabel		
Wychmere Butterfat Kay	2-4	305C-2X	8077	309
s. Wychmere Jupiter		d. Wychmere Noble Kit		
MURPHY, STANLEY, WANDERING BROOK FARMS, TULLY				
M Kings Desire	11-6	305C-2X	9246	428
s. M. Gold Mine's King		d. L. Yeoman's Little May		
Corky of Caldwell Place	9-4	305-2X	9933	464
s. Wychmere Dauntless Loyalty		d. Berta of Caldwell Place		
Edgefield Farms Golden Girl	3-4	297C-2X	9561	516
s. Hominy Hill Marquise		d. Golden Girt		
Wandering Brook Lotty B	2-2	305C-2X	8432	389
s. Tarbell Dauntless Brett		d. Letha of Orchard Brook		
MURPHY, WILLIAM J., PROSPECT FARMS, STAMFORD				
Partners Tiny Girl	11-7	305C-2X	8163	371
s. Wood Homestead Partner		d. Mira Vista's Dawn		
Greystone Charming Nancy	7-11	305C-2X	8605	422
s. Caumsett Magnet		d. Greystone Dame		
Caumsett Harbor Tulip	7-10	265C-2X	8155	344
s. Caumsett Pathfinder		d. Caumsett Ocean Bud		
Greystone Northern Lady	5-4	291C-2X	8997	417
s. Caumsett Northerner		d. Greystone Charming Nancy		
Van Kleecks Annie	4-11	305C-2X	6546	333
s. Tarbell Farms Peerless Duke		d. Van Kleeck's Anice		
Fountaintown Ambler Nannie	4-9	265C-2X	7544	347
s. Gardenville King's Ambler		d. Fountaintown Ruler's Nan		
Princes Emerald	4-2	305C-2X	8350	394
s. Flying Horse Colonel's Prince		d. Steele Hill Emerald		
Brooklands Kings Hollidell	3-6	305C-2X	6868	362
s. Elmcrest King of Peach Ridge		d. Ben Tulloch Hollidell		
Brooklands Honora Therma	3-2	305C-2X	8968	437
s. Old Homestead Admiral		d. Foremost Honor's Therma		
Brooklands Princes Faunus	2-9	305C-2X	7321	386
s. Flying Horse Colonel's Prince		d. Steele Hill Faunus		
Cricket Creek Belle C	2-8	305C-2X	6789	343
s. Groton House Craftsman		d. Coronation Hector's Charmay		
Cricket Creek Blue Bonnett	2-5	305C-2X	6419	298
s. Hominy Hill Blue Jacket		d. Inlet Valley Catalina		
Brooklands Dauntless Risca	2-3	305C-2X	6695	287
s. Caumsett Dauntless		d. Brooklands Comet's Risca		
Brooklands Princes Lass	2-8	256C-2X	5280	276
s. Flying Horse Colonel's Prince		d. Steele Hill Lass		
PAYNE, ETHEL, SILVER MOUNTAIN FARM, MILLERTON				
Greenwich Counts Linda	8-11	305C-2X	9863	471
s. Wyebrook Greenwich Count		d. Lena's Linda		
PECK, G. HAROLD, PECKHURST FARM, SCHUYLERVILLE				
Peckhurst Buttergirl	8-7	245C-2X	5308	227
s. Foremost Eminent Lad		d. Peckhurst Hilda		
Beaulea Footprints Charm	4-8	273C-2X	5329	247
s. Foremost Footprint 15th		d. Beaulea Valor's Charmante		
Peckhurst Dandelion	3-2	305C-2X	5606	292
s. McDonald Farms Denley		d. Peckhurst Goldie		
Peckhurst Rita	3-2	268C-2X	7104	344
s. Madrey Farm Steadfast		d. Peckhurst Patricia Mae		
Peckhurst Nora	2-1	305C-2X	7621	332
s. Churn Creek's Royal Valiant		d. Mabel of Lookout Farm		
Happy Dorothy Lee	2-4	305C-2X	6912	344
s. Langmore Happy Achievement		d. Lad's Dorothy Louise		
PERRY, WALTER C., HICKORY RIDGE FARM, HAMPTON				
Maplewood Majors Pearl	8-0	305-2X	8562	400
s. Maplewood Helena's Major		d. Lucy of Maplewood		
Maplewood Jessie	4-9	305C-2X	11855	498
s. Maplewood Helena's Major		d. Maplewood Jezebel		
Maplewood Ann	4-2	246C-2X	7519	397
s. Gayhead's C. Marshal		d. Maplewood Mont Polly		
Saverys R Olivia	2-1	305C-2X	7180	349
s. Great Elm C. Reliant		d. Riford Farm E. Olive		
RIEFLIN, OSCAR G., RIEFLIN FARMS, WEBSTER				
Rieflin Farms Heartsease Val	3-3	305C-2X	8364	431
s. Open Hearth Princess' Valor		d. Rieflin's Foremost Heartsease		
Rieflin Farms Pearlette Valor	2-4	305C-2X	7206	347
s. Open Hearth Princess' Valor		d. Oliver's Pearlette		
RIPLEY, SARAH, FALL CREEK FARM, CORTLAND				
Ripley Farms Bonnie	6-1	269C-2X	6089	315
s. McDonald Farms Islander		d. Bonnie's Rose of Munroholm		
Ripley Farms Faith	4-2	277C-2X	6430	321
s. Tarbell Gallant Embassador		d. Valor's Faithful of Munroholm		
Ripley Farms Nora	4-11	305C-2X	8247	388
s. Bonnie's Chuck		d. Joanna of Duplex		
SHAW, WOODARD, WOODSTOCK FARM, GLOVERSVILLE				
Fairlawn Hornets Nanon	2-3	305C-2X	6586	314
s. Fairlawn Actress' Hornet		d. Fairlawn Actor's Nan		
SHELDON, L. W. & SONS, LYNWORTH FARMS, FULTON				
Lynworth Honey Bloom	3-5	305-2X	8661	401
s. Madrey Farm Steadfast		d. Lynworth Honey		
Lynworth Frolic	3-3	305C-2X	9183	462
s. Wychmere Kismet		d. Lynworth Favor		
McDonald Farms Le Repose	3-6	305C-2X	8527	429
s. McDonald Farms S. Leader		d. McDonald Farms Pre Kotilda		
SMITH, HOWARD C., CHICKAWIPPE FARM, GENEVA				
Chickawippe P Gelassen	3-0	305-2X	9645	428
s. Fra-Mar Pharaoh		d. Chickawippe Gelinde		
SOUTHARD, FLOYD & SONS, CLOVERHILL FARMS, IRA				
H H Hepburns Ivanho	3-3	305-2X	6372	325
s. Hanover Hill Hepburn		d. Ira's Last Ivanho		
H H Hepburns Eliza	3-2	305-2X	8569	404
s. Hanover Hill Hepburn		d. Ira's Eliza		
Charleston Replica	2-11	305-2X	7631	368
s. Douglaston Baron Charleston		d. Valerian's Slick Replica		
Anchor Quest of Clover Hill	2-5	305C-2X	11458	538
s. Caumsett Anchor		d. Ira's Questa of Clover Hill		
Acmes Genie of Clover Hill	2-6	305-2X	8189	368
s. Valerian's Acme		d. Anchor's Genie		
STANTON, DOUGLAS R., OLD HOMESTEAD FARM, GREENVILLE				
Old Homestead Blithe Spirit	5-6	305C-2X	7772	375
s. Old Homestead Admiral		d. Old Homestead Lindy-Lou		
STEVENS, MARK W., NORMAN'S KILL FARM, GLENMONT				
Victors Betty Ann	11-2	291C-2X	6618	299
s. Coronation Victor		d. Beechford's Betty Ann		
Victorys Lana	6-0	292C-2X	8361	420
s. Victory of Norman's Kill		d. Saugerties Lana		
Majestys Kings Meg	3-10	287C-2X	5018	233
s. Basquaerie Levity Majesty		d. Victor King's Meg		
Kings Maryetta of N K	3-3	278C-2X	5010	294
s. Pollyanna's Victor King		d. Famous Maryetta		
Colonels Lady of N K	2-5	305-2X	5692	301
s. Nyala Supreme Colonel		d. Rex's Lady of Norman's Kill		
STILLMAN, CHAUNCEY, "BEAULEA GUERNSEYS", AMENIA				
Foremost Footprints Rasche	6-10	305C-2X	9939	513
s. Foremost Footprint		d. Foremost Royal's Rasche		
Beaulea Levitys Kay	3-6	305C-2X	9632	422
s. Sterlingold Levity's Royal		d. Dreamwold Kathrina		
Beaulea Footprints Alda	3-1	305C-2X	9700	424
s. Foremost Footprint 15th		d. Beaulea Starlight Alba		
THOMAS, HAROLD & SONS, ASTOWELA, STANLEY				
Warriors Golden Girlie	8-3	277C-2X	7320	351
s. Golden Warrior of Birch Brae		d. Agatha's Elnor		
Astowela High Sonja	7-6	299C-2X	7470	323
s. Badger's Highvalor		d. Astowela Cadet's Edna		
Homeplace Honor Bright	4-1	211C-2X	6260	315
s. Madrey Farm Steadfast		d. Sungold Regal		
Gilderdale KC Charlotte	4-1	270C-2X	3608	206
s. Gilderdale King's Challenger		d. Bog Meadow Silver Chips 2d		
Sungold Sensation	3-2	270C-2X	7846	393
s. Madrey Farm Steadfast		d. Elnor Beauty		
WETHERWAX, RONALD, HILLCREST FARM, WYOMING				
Hillcrest Chiefs Elnora	1-11	305-2X	8950	405
s. Open Hearth Laura's Chief		d. Charlene of Hillcrest		
WILSON, H. B., MEADOWBROOK FARM, CALEDONIA				
King Jeffreys Crystalbelle	3-7	305-2X	10453	540
s. McDonald Farms King Jeffrey		d. Yeoman's Crystal		
King Jeffreys Rocket	3-6	305-2X	8937	478
s. McDonald Farms King Jeffrey		d. Valiant's Rosella		
Mikados Margo	3-3	305C-2X	8792	504
s. McDonald Farms S Mikado		d. Calculator's Margaret		

NORTH CAROLINA

BLACKWELDER, P. B., TWIN BROOK FARM, MOCKSVILLE				
Zimalcrest Noble Sallie	7-7	252C-2X	7378	325
s. Quail Roost Noble King		d. Zimalcrest Maple		
Twin Brook Princess Isabella	3-4	305C-2X	7612	431
s. Bournedale La Noce's Prince		d. Twin Brook Maxim Isabelle		
Twin Brook Princess Daisey	2-5	199C-2X	4594	231
s. Bournedale La Noce's Prince		d. Royal Count's Daisey Lou		
CARLSON, C. I., SHADY OAK FARM, GUILFORD COLLEGE				
Skuggek Maxim Cora	10-4	305C-2X	9923	489
s. Quail Roost Maxim's Whiskey		d. Majestic's Cora		
Skuggek Noble Hope	5-10	300C-2X	8298	403
s. Grand View Noble Heritor		d. Skuggek's Comet's Nelly		
COBLE, GEORGE S., MAEGEO FARMS, LEXINGTON				
Maegeo Winners Debby	3-9	289C-3X	11852	527
s. Curtiss Candy Winner		d. Brooklandwood Debby		
CORPENING, WAYNE & A. B., CORPENING FARM, HORSE SHOE				
Robbies Birdie of Mills River	3-3	262C-2X	5466	287
s. Wey Acres Aubrietia's Grandee		d. Robertas Robbie of Mills River		
KNIGHT BROTHERS, KNIGHTDALE FARM, GUILFORD COLLEGE				
Knightdale Royaltys Adaline	6-1	305-2X	10835	518
s. Quail Roost NoMax Royalty		d. Archdale Maxim's Adaline		
McPHERSON, THOMAS R., MR. & MRS., McPHERSON FARMS, MEBANE				
Bonnie of Cherry View	9-1	305C-2X	5977	291
s. Quail Roost Lucky Sappho		d. Beneficial Bonnie Bess		
McPherson Farms Susie	7-9	305C-2X	7556	377
s. Hillandale Katydid's Farm King		d. Maxim's Joe's Lady Sue		
McPherson Farms Ray Belinda	4-4	299C-2X	8334	422
s. Quail Roost Ray Bloom		d. Hillandale Maxim's Betty		
Flora Bell of Ruin Creek	3-9	286C-2X	9033	416
s. King John of Ruin Creek		d. Pattie of Ruin Creek		
McPherson Farms Annette	2-3	305C-2X	5775	324
s. Guernsdel Prince Preston		d. McPherson Farms Susie		
NORTH CAROLINA STATE COLLEGE OF AGRICULTURE, RALEIGH				
Clear View Valiant Actress	9-2	303-2X	6686	276
s. Lendolure Valiant Royal		d. Croasdaile's Valor's Actress		
PINE STATE CREAMERY COMPANY, KILDAIRE FARM, CARY				
Kildaires Goddess	4-5	305C-2X	11697	480
s. Quail Roost Choice Prince		d. Marie's Sybil		
RANDLE, J. C. & SONS, PINNACLE VIEW FARM, KINGS MOUNTAIN				
Pinnacle View Lucky Elsie	6-1	305C-2X	8880	398
s. Klondike Lucky Boy		d. Karat's Eleanor		
Pinnacle View Charmer Rosetta	3-7	365-2X	11202	510
s. Klondike Premost Charmer		d. Pinnacle View Lucky Royann		
SIKES, T. EDGAR, SIKCO FARM, GREENSBORO				
Sikco Maxims Star	5-10	305C-2X	8780	465
s. Clear Springs Majesty's Maxim		d. Carnation's Morning Star		
Sikco Maxims Jean	5-3	305C-2X	11206	609
s. Clear Springs Majesty's Maxim		d. Fairlawn Heritor's Jennie		
Sikco Maxims Eva	6-8	305C-2X	10996	552
s. Clear Springs Majesty's Maxim		d. Fairlawn Maxim's Elvira		
Sikco Maxims Clara	2-8	305-2X	8441	471
s. Clear Springs Majesty's Maxim		d. Fairlawn Heritor's Jemima		
Sikco Maxims Cora	2-5	305C-2X	8285	399
s. Grand View Knight's Nobleman		d. Sikco Maxim's Jean		
Sikco Maxims Cleo	2-4	305C-2X	7010	312
s. Grand View Knight's Nobleman		d. Sikco Maxim's Juda		
SOUTHERN BENEDICTINE SOCIETY OF NORTH CAROLINA, BELMONT				
Belmont Abbey Peg	9-10	305C-2X	8170	388
s. Klondike Kelso		d. Ben Bow Emmie		
Belmont Abbey Denise	7-10	305-2X	8163	402
s. Klondike Kelso		d. Belmont Abbey Mary Ann		
Belmont Abbey Judy	5-2	305C-2X	8285	349
s. Klondike Kelso		d. Belmont Abbey Patricia		
Klondike Ray Magic	2-11	305-2X	6761	304
s. Klondike Raymost		d. Klondike Raider's May		
Belmont View Traveler Cactus	2-2	305C-2X	6338	339
s. Shoal Falls Hypatia's Traveler		d. Belmont View Fashion's Cactus		

Marie of Sacred Heart 4-4 305-2X 8349 443
s. Belmont Abbey Jerry d. Belmont Abbey Lucky Strike
VOSS, ALBERT G. & FAMILY, OAKLAWN FARM, BELEW CREEK
Oaklawn Maxims Cinderella 9-1 305C-2X 9695 473
s. Arden Maxim Chieftain d. Senator's Buttercup
Oaklawn Dukes Rose 3-2 305C-2X 8773 502
s. Arlo Heritor's Duke d. Oaklawn Jay's Rose
Oaklawn Duke Ella 2-1 305-2X 5323 270
s. Arlo Heritor's Duke d. Oaklawn Jeff's Merry

NORTH DAKOTA

MEYER, ALLEN D., MEYER GUERNSEY FARM, WEST FARGO
Bonnie Brook Joyce 7-1 305C-2X 10159 466
s. Shawnee Springs Commando d. Bonnie Brook Rebecca Lass
NORTH DAKOTA AGRICULTURAL COLLEGE, FARGO
Nakota Monitor Eunice Alberta 4-7 303C-2X 8248 363
s. Boulder Bridge Monitor d. Nakota Dean Eunice

OHIO

ADKINS, CHARLES P., CLEARVIEW FARM, SAINT HENRY
Clearviews Jean 8-1 305C-2X 8189 373
s. Raemelton King of Twin Pines d. Clearview's Speckle Premier
Clearview Fashion Lady 6-9 305C-2X 8801 417
s. Franchester Handy Milkmaker d. Clearview's F. S. Woolie
BARTON, WAYNE H. & FAMILY, ELM SPRING FARM, HOLLANSBURG
Elm Spring Arlene 3-7 305C-2X 8217 431
s. Bog Meadow Mr. Chips d. Elm Spring Aggie
BEACH, HAZEL H., COGNIAC FARM, LONDON
Cogniacs Tabbie 1-11 305C-2X 8406 357
s. McDonald Farms Grantley d. Cogniac's Kitten
BRAUN, FRANK & SWABY, R. M., BRAUNSDALE FARM, SOUTH CHARLESTON
Linda Star of Crestview 10-0 219C-2X 5223 246
s. Willow Bend's Star Count d. Linda-Lou of Crestview Farm
BRIGGS, W. D. & SONS, GREENWOOD FARM, WADSWORTH
Greenwood Ken Quella 3-5 305-2X 8438 426
s. McDonald Farms Kenmore d. Greenwood Gentle Quail
Greenwood Ken Marcia 3-7 305C-2X 9338 472
s. McDonald Farms Kenmore d. Greenwood Corking Mary
Greenwood Le Bridget 2-4 305C-2X 4785 253
s. McDonald Farms Le Ostrom d. Greenwood Ken Bonita
BROWN, CHARLES G., BROWNLEA FARM, MANSFIELD
Brownlea Countess Levity 5-8 305C-2X 10018 453
s. Brownlea Levity Count d. Brownlea Sunshine
BURNS, ARTHUR C. & SONS, DARBY MAPLE FARMS, MILFORD CENTER
Darby Maple K Sylvia 4-5 305C-2X 10098 476
s. Welcome In Kingdom d. Darby Maple Sylvia
CEDAR BROOK FARMS, INCORPORATED, BELLVILLE
Coronets Bonnie of Avalon 10-0 305C-2X 8400 464
s. Normandy Coronet d. Avalon Marvel Lassie
Andrews Petunias Mag 5-10 228C-2X 6605 295
s. Raemelton Levity Major d. Walneta's Petunia
Primrose Farm Patricks Patier 4-2 305C-2X 8097 435
s. Bournedale Abe's Patrick d. Rosetown of Brandywine
Navigator Salina 2-3 305-2X 6622 339
s. McDonald Farms B. B. Navigator d. Actor's Sensation
Wey Acres Nobles Glenda 2-5 305C-2X 7896 357
s. Wey Acres Colonel's Noble d. Wey Acres Colonel's Glendiana
Cedar Brook Kings Content 2-8 305C-2X 7670 342
s. Ancestral Acres King d. Petunia's Georgene
Nu Maid Harmony 2-5 365-2X 9177 479
s. Hominy Hill Royal d. Royal Dorothy of Sunnyside
DARLING, R. J., PERRYSVILLE
Lily's Violet of Hillnook 9-0 180C-2X 4695 201
s. Raemelton Corking Questor d. Fawn's Lily of Hillnook
Polly's Levity Jane 6-0 228-2X 6512 299
s. Raemelton Levity of Hillnook d. Ideal's Polly of Hill Nook
DEETER, VIRGIL P., GREEN VILLA GUERNSEY FARM, GREENVILLE
Greenhaven Bonnie 9-3 289C-2X 9508 418
s. Sun Blest Farms Jester d. Greenhaven Buttercup
Greenhavens Millie 5-10 305C-2X 6996 325
s. Meadow Lodge King's Corporal d. Pilgrim's Queen
Green Villas Ph. Fancy 5-1 305C-2X 8099 341
s. Lone Pine Pharaoh d. Green Villa's Fernola
ELLIOTT, DONALD F., DARBY VALE FARM, GALLOWAY
Darby Vale Zelma 10-6 305C-2X 10652 441
s. Crane Pond's Viking d. Darby Vale's Ann
Darby Vale Kay 7-1 265C-2X 7975 349
s. Darbyvale's Forward d. Darby Vale's Co Ann
Darby Vale Hollie 5-9 285C-2X 8559 421
s. Welcome In Hornet d. Crane Pond's Dora
Darby Vale H Zella 4-1 305C-2X 10797 472
s. Welcome In Hornet d. Darby Vale Zelma
Darby Vale Barbara 2-3 262-2X 4577 247
s. Welcome In Countryman d. Darby Vale Irene
FENDER, WENDELL W., VER-DELL FARM, MOUNT ORAB
Lulu of The Hedges 6-4 305C-2X 8941 424
s. Bryn Du Maxim Victor d. Linda Lou of The Hedges
Ver Dell Aces Champagne 4-8 264C-2X 9100 370
s. Byers' Royal Ace d. Melody of Hadley Farms
Ver Dell Aces Duchess 4-3 302C-2X 9700 447
s. Byers' Royal Ace d. Normac Gold Rose
Ver Dell Leaders Ella 2-8 293C-2X 8686 372
s. Langwater His Honor's Leader d. Yankee Ella of Hadley Farms
FETTER, RUSSEL M. & SON, LOCUST HILL FARM, BIG PRAIRIE
Fireside Delight 3-7 365-2X 10849 625
s. Blakeford Argo d. Fireside Czar's Daydream
FORTKAMP, CARL, GOLD BANNER FARM, COLDWATER
Gold Banner Fleta 6-5 305C-2X 10288 507
s. Lone Pine Freeman d. Gold Banner Phyllis
Gold Banner Fantasy 6-4 365C-2X 9696 539
s. Lone Pine Freeman d. Gold Banner Patsy
FORTKAMP, LINUS, COLDWATER
Gold Banner Flossie 9-3 305-2X 8672 426
s. Lone Pine Freeman d. Gold Banner Ilka
FOUST, JACK C., MAYFLOWER FARM, URBANA
Mayflowers Listful 5-7 305-2X 10506 499
s. Gardenville King Coronet d. Brooklandwood G. Betty
Mayflowers Honor Mariana 3-1 305C-2X 9673 480
s. Woodacres Royal Honor d. Mayflower's Forsaken
North Spring K Dina 2-0 269C-2X 6532 293
s. Forges Border King d. Sunshine's Sadie
FOXBOWER, JULIUS W., JUL-MAR FARM, WILMINGTON
Crown King's Lenna 6-2 305-2X 9623 393
s. Langwater Crown King d. Crown Prince's Lenda
GIBBONEY, ALLEN L., BRAE BONNIE GUERNSEY FARM, BRADFORD
Brae Bonnie Belle 5-2 192-2X 3928 168
s. Gayoso Phil's Hollistar d. Belle of Brae Bonnie
Brae Bonnie BVon 5-5 236-2X 6107 295
s. Gayoso Phil's Hollistar d. Windale Leader's Avon
Brae Bonnie Maude 5-8 207-2X 6399 307
s. Gayoso Phil's Hollistar d. Moire of Brae Bonnie
C-Dara of Brae Bonnie 2-7 208-2X 3745 175
s. Columbus of Brae Bonnie d. Brae Bonnie Philas
Royal May of Brae Bonnie 6-3 183-2X 5367 237
s. Curving Hill Royal Pretor d. Daisy May of Brae Bonnie
HAWKINS, JOHN W. & SON, JANDE GUERNSEY FARM, NEW WATERFORD
Jande Africanders Fancy 4-3 305C-2X 9661 573
s. Valleyrun Africander d. Sassafras of Waltona
Jande Philippa Ann 3-9 365C-2X 8481 438
s. Valleyrun Africander d. Coronet's Philippa of Avalon
Jande Victory Actorine 2-2 365-2X 10912 564
s. Valleyrun Africander d. Glenco Royal Victory
HEIDRICH, JAMES K., HAPPY HILL FARM, CINCINNATI
See Kay Ona 4-9 305C-2X 7831 379
s. Nu-Maid Volunteer d. Kil Kare Ramona
JUMP, DALE C. & SONS, GUERN-DU FARM, KENTON
Guern Du Lauretta 5-9 284C-2X 8776 421
s. Rosewald Mussolini's Autocrat d. Royal Pioneer's Laura
Guern Du Heloise 6-9 305C-2X 10483 552
s. Rosewald King's Flute d. Heloise of Allendale
Guern Du Royal 6-6 305C-2X 8443 429
s. Watson Creek Bozie d. Royal Pioneer's Laura
KOHLER, THEODORE E., MARODORE FARM, CANAL WINCHESTER
Queens Acres Boniface Betty 8-1 296C-2X 10057 527
s. Marben Ford Boniface d. Queen's Acre's Sterling Betty
MARSH, CLYDE E. & DONALD C., MARSHLAND, MIDDLETOWN
Marshlands C Paulette 4-6 251-2X 5493 276
s. Sun Blest Farms Columbus d. Paulina of Marshland
Marshlands Rosabelle 4-5 305C-2X 10843 489
s. Marshland's C. Bud d. Sun Blest Farms Ruby
McCONNELL, GEORGE T., MR. & MRS., FIVE POINTS FARM, WEST SALEM
Five Points Katrina 9-2 365-2X 9739 516
s. Yankee Boy of Walnut Lane d. Five Points Odetta
Five Points Lassie 8-9 318C-2X 8520 444
s. Yankee Boy of Walnut Lane d. Junette's Lassie
OELKER, HAROLD, OELKER FARM, URBANA
Avalon Brilliant Lady Mary 7-2 365-2X 12460 440
s. Langwater Brilliant d. Lady Marvel of Avalon
OSTERMEIER, W. H. & SONS, OSTERLEA FARM, MIDLAND
Osterlea Princess Pat 4-3 305C-2X 10217 504
s. Raemelton Levity Quartermaster d. Osage Sunlight Princess
Osterlea Courageous Beautiful 2-7 305C-2X 8856 381
s. Gray Haven Argo's Courageous d. Osage Quartermaster Bountiful
OVERMYER, LOWELL D., LOWAN FARM, GREENVILLE
Lowan Saint Clara 10-9 365-2X 10777 526
s. Franchester Saint Jerome d. Lowan Lady Prima
Lowan Squires Clarabell 5-1 261C-2X 6854 299
s. Franchester Emory's Squire d. Lowan Saint Clara
ROUSH, EDSON, LOCUST GROVE FARMS, RACINE
Locust Grove Marlene C 6-0 305C-2X 14980 687
s. Welcome In Cody d. Locust Grove Mazie F.
Locust Grove Maud 2-1 305C-2X 8014 383
s. Jaebardale Forward's Arnold d. Locust Grove Mazie F.
SANDERS, MARK L. & HERMAN E., JR. & LINDLEY, LEROY C., SANDE-HILL FARM, HAMILTON
Starr Farm Miss Norma 7-10 305C-2X 10413 561
s. Langwater Monopoly d. Missaukee Norma Rose
SIMMONS, JOHN & LEROY, ROYJON FARMS, BELLVILLE
Levity Pats Katy 5-0 305C-2X 9362 482
s. Queen's Levity Pat d. Triumph's Kathie
SPIES, ROGER, ROGINE ACRES, DOVER
Mays Alices Daisette 14-3 299C-2X 9959 439
s. Riverside Jupiter d. Shenk's Alice's May
Riverside Free May 7-8 365C-2X 13743 627
s. Franchester Free Emory d. Riverside Alice May
Royal Rosebud Free Daughter 6-9 305C-2X 7820 381
s. Franchester Free Emory d. Royal Rosebud Daughter
Rogine Free Rosalin 4-8 299C-2X 8890 401
s. Riegeldale Maxim's Thor d. Chas's Free Rosamond
Rogine Maxim Rose 2-5 305C-2X 7732 397
s. Riegeldale Maxim's Thor d. Emory's Free Rosebud
Rogine Maxim Agnes 2-5 305C-2X 8275 421
s. Riegeldale Maxim's Thor d. Royal Free May
SPRINKLE, CARL A., WAY WEST FARM, SULLIVAN
Aristocrats Magnus 2-2 305C-2X 5602 265
s. Hominy Hill Aristocrat d. Five Points Magnus
TEDROW, WAVE, GOLDEN GLOW FARM, DELTA
Golden Glow Archers Bubbles 3-10 305C-2X 7126 358
s. Franchester Mystic Archer d. Golden Glow Beauty B
TREASE, D. H., MAPLE SHADE FARM, UPPER SANDUSKY
Maple Shades Levity Dutchess 5-4 339C-2X 12042 575
s. Pine Manor Royal Paragon d. Maple Shades' Levity
Maple Shades Paula 2-0 365-2X 7265 336
s. Caumsett Patsy d. Maple Shade's Bright Dawn
WALTZ, MABEL & OLIN L., FREELANDS FARMS, COLUMBUS GROVE
Freelands Marigold 7-9 305-2X 12712 601
s. Freelands Dynamic Prince d. Freelands Daisy May
WIDMAN, J. L., POMONA ACRES, FREMONT
Pomona Acres Ann Dot 6-11 218C-2X 5050 276
s. Tul-lea's Chum d. Coronet's Dot of Pomona Acres
ZIEGLER, H. J. & BURKIN, LLOYD, GREEN SPRINGS
Fireside Helene 8-1 305C-2X 7273 331
s. Fireside Rose King d. Fireside L Hilda

Fireside Majestics Content 5-7 255C-2X 7740 378
s. Coronation Majestic's Admiral d. Fireside Argo's Contessa
ZIEGLER, HOWARD J. & SONS, TIFFIN
Fireside Lilac 3-4 305-2X 9858 548
s. Fireside Victor's Caroler d. Fireside Letha
Fireside Bobolink 3-4 300C-2X 8287 492
s. McDonald Farms King Krabell d. Guerndot Rilda's Bobolink
Pleasant Valley Dorothea 2-6 305C-2X 11017 488
s. Fireside Czar's Count Lad d. Guerndot Confida's Dora

OKLAHOMA

BURTON, LAWTON, BRENDA-MYR FARMS, LAWTON
Happys Honey of C D 8-5 249C-2X 7071 383
s. Meadow Lodge King's Baron d. Meadow Lodge Happiness
Kelcrest M L B Countess 8-3 249C-2X 6181 301
s. Meadow Lodge Benedict d. Springdale Ideal Perfection
Ladys A Lovely of C D 6-10 300-2X 10419 469
s. St. Albans Actor Grandee d. Actor's Sylvia Lady
GONTERMAN, RAY, PONCA CITY
Tumlesons Lucky Lassie 3-5 288C-2X 4909 271
s. McDonald Farms S. Lucky Star d. St. Albans Glamour V Lass
NORTHEASTERN OKLAHOMA A. & M. COLLEGE, MIAMI
Norse Vicars Honey 3-10 275C-2X 5082 265
s. Langwater Vicar d. Cooper's Majesty Hoo
Neo A & M College Delilah 2-6 305C-2X 11460 584
s. Meadow Lodge Juno d. Norse Grandee Bonfire
Neo A & M College Daisy 2-5 305C-2X 9064 518
s. Meadow Lodge Juno d. Bonnie's Belle of C.D.

OREGON

ALLEN, LAWRENCE, SUNNYCREST FARM, BEND
Phylylla of Retedale 4-3 331C-2X 9570 530
s. Chicona Bandleader d. Polaida Honoria Phillis
BROWN, J. BUFORD & ORVILLE L., BROWNIES GUERNSEY FARMS, WOODBURN
Bonneville Pal 11-5 305C-2X 10508 541
s. Bonneville Levitation d. Bonneville Pamela
Beauty Queen Marie of Fairview 7-7 191-2X 6611 320
s. Van de Kamp Judge of Fairview d. Dora Mae's Beauty Queen
Bonnibell Lena 4-7 305C-2X 10790 459
s. Coronation Damascus d. Bonnibell Lida
Brownies Farms Rose 4-2 305C-2X 10426 530
s. Chicona Norwyn d. Bonneville Pal
Brownies Farms Mandy 3-5 305C-2X 11105 527
s. Roxie's Brown Boy of The Vancho d. Daisy's Dandelion
Brownies Farms G Nona 3-4 261C-2X 7268 305
s. Glen of Prairie Bloom d. Napoleon's Nora
Brownies Farms L Libby 2-3 305C-2X 9386 432
s. Cla-ore Knight's Loren d. Idyl-Wild Farms T. Liberty
BURNWORTH, E. J., MARY'S RIVER GUERNSEY FARM, PHILOMATH
Beatrice of Mary's River 2-5 305-2X 7387 369
s. Vernon of Thousand Springs d. May of Mary's River
Beulah of Mary's River 3-1 254-2X 6374 349
s. Vernon of Thousand Springs d. Milly of Yaquina Acres
Bloom of Mary's River 3-6 305-2X 7503 376
s. Vernon of Thousand Springs d. May of Mary's River
Doris of Mary's River 8-2 305-2X 8029 360
s. Ultra Model of Benton d. Darling's Doris
Vernon's Beauty Girl 4-6 305-2X 9012 444
s. Vernon of Thousand Springs d. Locust Anna's Beauty Girl
Vernon's Ginger 4-8 252-2X 6667 320
s. Vernon of Thousand Springs d. Ginny of Mary's River
CALHOUN, E. F., TWINKLE STAR RANCH, GRANTS PASS
Twinkle Star Ranch Reda 3-5 305C-2X 9571 413
s. Twinkle Star Ranch Damascus d. Freda of Twinkle Star Ranch
Twinkle Star Ranch Ferdella 3-3 305-2X 10215 473
s. Twinkle Star Ranch Damascus d. Birdella of Twinkle Star Ranch
EBSEN, HARRY, ASTORIA
Roxys Valentine 7-11 259C-2X 7311 358
s. Roxy's Blitzkrieg d. Englehurst Darleen
Maises Petunia 3-5 305C-2X 7595 433
s. Cla-ore Monopoly's Quotient d. Ningpo's Maise
Sandras Marie 7-10 305C-2X 7168 410
s. Roxy's Blitzkrieg d. Topsy's Lad Sandra
HENRY, A. W., MR. & MRS. & SON, HEATHERBRAE FARM, OREGON CITY
Ridder Farms Polly 7-10 305C-2X 10383 453
s. Stuart View Phillip d. Conquest's Molly
JOSI, ERNEST & CARL, CLAIRMONT FARMS, OREGON CITY
Foley Lakes Lassy 10-11 288C-2X 8380 380
s. Wandamere Matchless d. Foley Lakes Dolly's Lass
Clairmont C C Nora 4-7 305C-2X 6902 428
s. Clairmont C Corrector d. Clairmont E Nadra
LEUTHOLD, HANS, WILSONS FARMS, TILLAMOOK
Petronella of Chicona 7-3 365C-2X 11739 681
s. Chicona Peerless d. Pilgrimage of Chicona
Wilsona Farms T Betty 6-9 338C-2X 11932 575
s. Wilsons Farms Tourist d. Wilsona Farms Noble Betty
Wilsona Farms Glenna 4-7 359C-2X 12902 564
s. Rockingham Prince Carol d. Wilsona's Faithful Gem
LINDGREN, WALFRED, TRI-TOP FARM, ASTORIA
Bonita of Tri Top 6-4 305C-2X 12655 579
s. Cla-ore Mongoose d. Bona of Cla-ore
NELSON, WALTER, LINN VALLEY GUERNSEY FARM, ALBANY
Linn Valleys Terry Lee 6-10 305C-2X 8334 429
s. Nyala Supreme Magnet d. Lad's Golden Bell
Alice of Linn Valley 6-5 270C-2X 6499 338
s. Nyala Supreme Magnet d. Penny of Linn Valley
OLSON, ALFRED, ASTORIA
County Farm Bonnie 4-9 305C-2X 10911 616
s. Tideland Dandy d. County Farm Clara
Estoos Ranch Maria 6-4 305C-2X 11175 557
s. Tideland Plato d. Estoos Ranch Mable
Redland Fancys Hattie 3-6 305C-2X 9059 502
s. Bonnibell Dawn's Noble d. Chuckanut Hattie's Fancy
Myrula Douglas Violet 2-8 305C-2X 10472 492
s. Ivy Oak Douglas d. Myrula Lodestar's Valley
RIDDER, EDWIN C., RIDDER FARMS, SHERWOOD
Ridder Farms Pansy 6-5 305C-2X 9116 456
s. Stuart View Phillip d. Peter's Pansy Girl
Ridder Farms Tilly 5-11 290C-2X 8475 471
s. Stuart View Phillip d. Ridder Farms Trixie
Ridder Farms Calypso 6-0 305C-2X 9695 508
s. Stuart View Phillip d. King's Calypso Queen
RUDAT, FRED, JR., CLA-ORE FARM, BROWNSMEAD
Barnegat Golden Noona 4-4 345C-2X 10777 518
s. Quail Roost Golden Prince d. Barnegat Traveler's Nadine
VOCKERT, WALTER, COLUMBIA GORGE GUERNSEY FARM, TROUTDALE
Columbia Gorge Rosalie 9-7 270C-2X 8072 352
s. Cascade Pal d. Cascade Rheba
Columbia Gorge Azalia 6-1 305C-2X 12123 735
s. Columbia Gorge Easter d. Cascade Amanda

PENNSYLVANIA

ARNOLD, HARRY, BEAVER FALLS
Grandees Lassie 3-2 305C-2X 10306 499
s. Spang's Grandee d. Wizard's Belle
BENDER, JAMES P. & HUGHETTA E., BELL GATE FARM, COOPERSBURG
Bell Gates Hepsy 5-5 262C-2X 8291 442
s. Hominy Hill Bell Gate d. Music of Rexden
Bell Gates Jael 3-5 244-2X 6520 273
s. Hominy Hill Bell-Gate d. Bell-Gate's Elf
BIEVER, W. J. & SON, BIEVER FARM, SCHUYLKILL HAVEN
Alpha Romulus Creammaid 7-4 305C-2X 14239 584
s. Alpha Hardwick's Romulus d. Dreibelbis' Buttermaid
Alpha Peter Pans Laura 4-10 365-2X 9849 434
s. Chedco Peter Pan d. Flat Brook Patrica
Alpha Kings Ivy 4-6 305C-2X 12985 550
s. Alpha Searchlight's King d. Alpha Romulus Farmmaid
BRENEMAN, JOHN A., WILLOW BEND, WILLOW STREET
Willow Bends Sunbeam 4-2 305C-2X 8196 499
s. Sterling Glen d. Willow Bend's Fashion
CAMPBELL, LEROY, CREEK EDGE FARM, GROVE CITY
Creekedge Bonny Lad's Betty 2-3 305-2X 8282 411
s. Fern's Bonny Lad d. Arner Farm's Belle's Betty
Creekedge Chief's Butter Cups 3-5 305-2X 5951 330
s. Ideal Chieftain d. Royal Mable Butter Cups
Creekedge Marquis' Old Beauty 7-10 290-2X 9059 389
s. Climax Marquis of W. V. d. Beauty of The Arner Farm
Creekedge Romulus Beauty 2-2 305-2X 6738 320
s. Coldspring's Romulus Lad d. Creekedge Marquis' Old Beauty
Creekedge's Rosemary 4-11 288-2X 5773 303
s. Breezy Point Charm's Cameo d. Rosemary of The Arner Farm
CANN, H. E. & M. B., ESCO FARMS, WEST CHESTER
Escos Romulus Satellite 4-5 250C-2X 4490 221
s. C. F.'s Merry Romulus d. Esco's King's Milky Way
Esco Titans Actress 2-0 274C-2X 6028 323
s. C. F.'s Fancy Titan d. Esco's Romulus' Rose Queen
Escos Santas Delphine 2-7 305C-2X 6624 306
s. C. F.'s Santa Claus d. Esco's Butter Boy's Tess
Escos Titans Isabelle 2-1 207-2X 2872 159
s. C. F's Fancy Titan d. Esco's Butter Boy's Queen Cleo
CARMAN, J. THOMAS, HIGHLAND FARMS, GLEN ROCK
Highland Chiefs Susie 7-2 305-2X 9724 450
s. Coldspring's B. R. Chief d. Sara of Brooke's Cross
Highland Chiefs Dora 5-7 305-2X 8278 408
s. Coldspring's B. R. Chief d. Highland Farm's Beauty's Darla
Highland Chiefs Date 4-10 288C-2X 9388 458
s. Coldspring's B. R. Chief d. Highland Farm's Beauty's Darla
Highland Beauty's Iota 4-5 305-2X 11959 523
s. Coldspring's Beauty's Benedick d. Highland Chief's Idalene
Highland Chiefs Dagmar 3-7 305C-2X 9133 430
s. Coldspring's B. R. Chief d. Highland Farm's Noble's Della
Highland Chiefs Dazzle 2-3 232C-2X 3660 183
s. Coldspring's B. R. Chief d. Highland Beauty's Debbie
CHAMBERLIN, ISABEL C., HEMLOCK HILL FARM, DOYLESTOWN
Hemlock Hill Drummers Melody 2-1 305C-2X 7125 379
s. Basquaerie Esquire's Drummer d. Broad Hill Josephine
Hemlock Hill Drummers Hyalite 2-3 305C-2X 6830 321
s. Basquaerie Esquire's Drummer d. Fritzlyn Flashy Kingelite
COMSTOCK, GEORGE CARLTON, JR., CARLTON FARMS, MONTROSE
Carltons June 7-11 305C-2X 7863 336
s. Goodleigh Royal Ferdinand d. Carlton's Judy
Carltons Cassandra 4-2 305C-2X 7135 337
s. McDonald Farms High Boy d. Carlton's Camille 2d
Carltons Olivia 3-0 235C-2X 4827 227
s. Carlton's King John d. Carlton's Orphan Annie
ELLIOTT, W. FRANK & SONS, FAIRVIEW FARM, HOOKSTOWN
Kings Kate of Fairview Farm 2-4 216C-2X 5478 259
s. Woodacres Royal Reliance d. Lois's Queen of Fairview
FAIR, FRANK D., FAIRDALE FARM, GROVE CITY
The Kings Farm Priscilla 8-2 364C-2X 11902 621
s. Bethany Blanstar d. Sterling's Priscilla
Fairdale Betty 8-7 305-2X 7942 403
s. Liseter Bella's Hardfast d. Shamrock's Betty Beauty
Fairdale Fanny D 3-6 365-2X 8796 420
s. Lone Pine Damon d. Fairdale Fanny
GRAY, BLAIR R., GRAYSON FARMS, HONEY GROVE
Grayson Agnes 7-2 305C-2X 10920 460
s. Vagabond's Africander d. Grayson Hazel
GRUBER, J. W. M. & SON, GRUBER FARM, SHIPPENVILLE
Gruber Farms Orange 10-0 283C-2X 7669 379
s. Masterful's Prince of Hillside d. Summit Hill's Lottie's Orange
Gruber Farms Darline 10-1 305-2X 11131 510
s. Hill Girt Golden Top d. Country Boy's Dolly Arline
Gruber Farms Lucy 5-5 305-2X 7003 386
s. Gruber Farm's Peach's Lad d. Gruber Farm's Climax Sally
Gruber Farms B. L. Maudine 3-10 305-2X 8959 428
s. Tarbell Gallant Pacemaker d. Gruber Farm's Gem Topsy
Gruber Farms I Mazie 3-4 269C-2X 5884 293
s. Locust Grove I. Ace d. Gruber Farm's Ida May
Gruber Farms Fanita 3-4 189-2X 3476 163
s. Locust Grove I. Ace d. Gruber Farm's Fairy
Glenburnie Radiants Betty 2-0 305-2X 4462 250
s. Fairlawn Actor's Radiant d. Glenburnie Resolute's Betsy

Gruber Farms Sylvia	2-1	305-2X	5575	306
s. Gruber Farm's B. Laddie		d. Gruber Farm's D. B. Maude		
Gruber Farms Lilly	2-4	297C-2X	4457	232
s. Gruber Farm's B. Laddie		d. Gruber Farm's Gem Lady		
HANK, HARRY, LONE OAK FARM, MONONGAHELA				
Nelans Levity	4-0	305C-2X	8923	453
s. Hominy Hill Gesture		d. Nelan's Levity Dawn		
HARDING, CHARLES E., MAPLEVALE FARM, BROOKVILLE				
Maplevale Emorys Primrose	4-11	305C-2X	12304	605
s. Ringgold C. Emory		d. Maplevale Maxim Primrose		
HOHENSEE, A., EL RANCHO ADOLPHUS, SCRANTON				
Gwynllan Hermits Mignonette	8-0	305C-2X	9867	388
s. Fairlawn H. Hermit		d. Antietam Mignonette		
JARRETT, MORRIS, BABYLON BROOK FARM, PROSPECTVILLE				
Bear Haven Misters Bonnie	6-6	305C-2X	7835	396
s. Coldspring's Hardwick's Mister		d. Bear Haven's Coronation Bonnie		
Glint Fancy of Clinton Heights	6-5	305-2X	8691	411
s. Ruby's Raider Chief		d. Ruby's Glint of Oak Lawn		
Woodland Echo Shirley Ann	5-4	305C-2X	8217	386
s. Spruce Shadows Muldoon		d. Woodland Echo Charlotte		
Babylon Brook Kate	3-0	305-2X	7006	385
s. Valleyrun Gentleman		d. Maple Lane Africander's Glow		
Babylon Brook Mary	3-1	276C-2X	7563	329
s. Valleyrun Gentleman		d. Greenfield Marjorie Girl		
JOHNSON, KENNETH & MARION M., KAY MAR FARM, DOYLESTOWN				
Kay Mar Leva Cleta	3-9	305-2X	7404	370
s. Glad Acres Royal's Jupiter		d. Pebble Hill Cleo		
KEISER, J. RAY, WHITEDEER				
Sun Ray Ruby	3-5	277C-2X	9637	462
s. Sun Ray Commander		d. Ideal's Hardwick Ramona		
KIRK, NORRIS J., OAKRYN FARMS, NOTTINGHAM				
Oakryn Bonnie	9-7	305-2X	13197	529
s. Woodside King of The Fannie		d. Fair Field Bernice C.		
LEAMER, JAMES A., JR., FOREST RIDGE FARMS, DUNLO				
Elizabeth of Cherry Lane Farm	6-0	305C-2X	13158	677
s. Coldspring's Beauty's Lad		d. Beauty M of Hickory Ridge		
Forest Ridges Beauty	2-8	305-2X	8130	432
s. Kelso's Forrest Ridge		d. Brightside Gorgeous		
McCOY, J. W., OSBORNE HILL FARM, WEST CHESTER				
Messixs Madamoiselle	4-8	305C-2X	11272	517
s. Blakeford Translator		d. Messix's Madeline		
MYRIN, H. A. W., KIMBERTON FARMS, PHOENIXVILLE				
Kimberton Crusaders Fairy	7-0	305C-2X	10287	580
s. Kimberton Crusader		d. Kimberton Beau's Beauty		
Kimberton Apollos Cornelia	6-11	276C-2X	9631	510
s. Clora's Point Apollo		d. Mill Creek's Cornelius' Anita		
Kimberton Angelas Cecile	5-8	365-2X	10816	512
s. Kimberton Knight's Valor		d. Kimberton Angela		
Kimberton Templars Bethel	5-11	293C-2X	12465	557
s. Kimberton Templar		d. Kimberton Bea		
Kimberton Stronghearts Maggie	5-11	305C-2X	9208	484
s. Clora's Point Strongheart		d. Ada Maud of Soleil		
Kimberton Apollos Sardelle	5-7	305C-2X	9643	531
s. Clora's Point Apollo		d. Quarry Valley's Sard		
Kimberton Valors Leah	4-9	365-2X	10578	585
s. Kimberton Knight's Valor		d. Kimberton Beau's Beauty		
Kimberton Stronghearts Golden	4-11	305C-2X	9736	480
s. Clora's Point Strongheart		d. Auchmedden's Nonpareil Gloria		
Kimberton S A Amy	4-10	305C-2X	8616	431
s. Clora's Point Strongheart		d. Kimberton Apollo's Arlene		
Kimberton Templars Nettie	4-9	365C-2X	12183	671
s. Kimberton Templar		d. Kimberton Apollo's Hettie		
Kimberton Apollos Dolora	4-10	300C-2X	9414	570
s. Clora's Point Apollo		d. Clora's Point Dahlia		
Kimberton S Winsome	4-3	287C-2X	7497	401
s. Clora's Point Strongheart		d. Kimberton Crusader's Fairy		
Kimberton Thors Theresa	4-3	305C-2X	7481	452
s. Wilgorlan Farms Thor		d. Kimberton Strongheart's Bennie		
Kimberton Apollos Trilbette	4-3	278C-2X	6782	331
s. Clora's Point Apollo		d. Kimberton Templar's Trilby		
Kimberton Thors Yvonne	4-1	305C-2X	10242	563
s. Wilgorlan Farms Thor		d. Quintinia's Bonnet		
Kimberton Hector Hester	3-6	305C-2X	9870	535
s. Kimberton Apollo's Hector		d. Kimberton Strongheart's Etta		
Kimberton Thor Betsey	3-2	365C-2X	12358	672
s. Wilgorlan Farms Thor		d. Kimberton Templar's Bethel		
Kimberton Thor Claire	3-0	365C-2X	13116	679
s. Wilgorlan Farms Thor		d. Kimberton Apollo's Cornelia		
Kimberton Strongheart Ladoice	2-8	365-2X	8544	457
s. Clora's Point Strongheart		d. Kimberton Valiant Lady		
Kimberton Thor Venus	2-5	305C-2X	10377	556
s. Wilgorlan Farms Thor		d. Star Dust's Venus		
Kimberton A S Daphne	2-2	365C-2X	9621	514
s. Clora's Point Apollo		d. Kimberton Daphne		
RUTTER BROTHERS, YORK				
Shirly of Rutter Bros.	4-2	305C-2X	8074	405
s. Colleen's Commander		d. Bella of Rutter Bros.		
High Ada of Rutter Bros.	3-1	305-2X	8857	376
s. McDonald Farms High Optimus		d. Fairy of Rutter Bros.		
SCHWALM, LESLIE J., KULESPRING FARM, SCHUYLKILL HAVEN				
Goodleigh Romulus Heddie	11-4	305C-2X	10562	490
s. Coldspring's Romulus Countryman		d. Goodleigh Eolus Herina		
SWINT, WENDELL R., WEALWOOD FARM, LANDENBERG				
Performer Cordelia of Wealwood	2-4	305-2X	7302	365
s. Hominy Hill Performer		d. Cordelia Merry of Lindendell		
Performer Colomba of Wealwood	2-4	259C-2X	5589	258
s. Hominy Hill Performer		d. Wealwood Colette		
WITMER, C. E. & SONS, EAST MALTA FARMS, DALMATIA				
Goodleigh Valor Le Fleur	5-11	305C-2X	10807	530
s. Coldspring's Iris' Valor		d. Goodleigh Eolus Flower		
East Maltas Sharons Pat	6-2	305C-2X	7704	349
s. Langwater Sharon		d. East Malta's Supero's Patsy		
ZIMMERMAN, C. E. & M. K., SILVER LAKE FARM, CENTER SQUARE				
Silver Lake Poinsetta	5-0	302C-2X	13016	585
s. Gwynllan Junior		d. Silver Lake Elsie		
Woodvale Leaders Jackyline	3-10	305-2X	12641	572
s. Coldspring's Noble's Leader		d. Woodvale Mahomet's Joyce		
ZOOK, W. H. DUNWOODY, PHEASANT HILL FARM, GLENMOORE				
Dunwoodys Bond Joy	6-9	255C-2X	6357	284
s. Rose's Gold Bond		d. Fashion's Delight		

RHODE ISLAND

BEATTIE, WILLIAM JAMES, LINWOOD FARM, EAST GREENWICH				
Linwood Beam	3-3	240C-2X	5684	346
s. Riegeldale Emory's Conrad		d. Horse Shoe Bailiff's Beam		
CLARK, GEORGE P. & VERA J., HORSE SHOE FALLS FARM, SHANNOCK				
Aldrich Farm Varoli	7-10	287C-2X	6422	325
s. Green Meads Valcoran		d. Conrad's Hellenium		
Pine Hill Noble Edelweiss	6-2	244C-2X	7121	363
s. Argilla Noble Philosopher		d. Quitticas Lolly		
Horse Shoe Pioneers Nannette	5-8	288C-2X	8329	426
s. Horse Shoe Conrad's Pioneer		d. Deershorn Foremost Nancy		
Horse Shoe Pioneers Ruby	3-5	288C-2X	7341	326
s. Horse Shoe Conrad's Pioneer		d. Princess Ruth de Carteret		
Horse Shoe M. Goldenbowl	2-10	305C-2X	7095	326
s. Gardenville King's Monarch		d. Horse Shoe Pioneer's Goldenrod		
McBRIDE, CLIFFORD A., WHEELER FARM, RIVERSIDE				
High Mowing Dolores	6-11	305C-2X	12174	516
s. Grassland Lanandy		d. Gallant Sequel's Duchess		
Wheeler Farms Skipper Cilla	2-4	305C-2X	8763	481
s. Langwater Skipper		d. Priscilla of Saunderstown		
RHODE ISLAND, UNIVERSITY OF, KINGSTON				
Rhody Brilliant Marigold	2-5	305C-2X	6622	338
s. Storrs Brilliant Jeweler		d. Rhody Radiant Godiva		
RICHMOND, R. S. & C. R., ASHTON KEYNES FARM, LITTLE COMPTON				
Lone Maple Butterfat Norissa	6-10	365C-2X	14998	759
s. Two Brooks Norseman		d. Lone Maple Butterfat Clarissa		
Ashton Keynes Justina F	4-8	254C-2X	8283	339
s. Deershorn A. Foremost		d. Ashton-Keynes Tina G.		
Lone Maple Butterfat Poppy	3-4	305-2X	9310	452
s. Two Brooks King's Prime		d. Lone Maple Butterfat Norabelle		
Ashton Keynes Patty F	3-7	264-2X	8163	396
s. Deershorn A. Foremost		d. Ashton-Keynes Gay Patsy		
Ashton Keynes Stars Clodusty	2-11	286C-2X	9693	459
s. Langwater Stardust		d. Ashton Keynes Gay Clovida		
Bailiwick Favorite Lisbet	3-5	274C-2X	8463	374
s. Wethersfield Patrician's Fame		d. Bailiwick Quaint Beth		
Bailiwick Val de Lune	2-5	293-2X	8011	342
s. Basquaerie Man In The Moon Esq		d. Bailiwick Hon. Christine		
Bailiwick Favorite Betsy	2-2	305-2X	7804	353
s. Wethersfield Patrician's Fame		d. Bailiwick Hon. Bettina		

SOUTH CAROLINA

ALLISON, W. E., TUPELO FARM, COLUMBIA				
Kerrs Foremost Sally	11-10	242C-2X	3818	179
s. Klondike Kenley		d. Bessie of Kerr's Dairy Farm		
Cavaliers Tulip of Tupelo	7-4	241C-2X	5623	246
s. Maxim's Golden Cavalier		d. Ensign's Imp of Tupelo		
Tupelo Hercules Pollyanna	6-3	305C-2X	5865	273
s. Kenley's Hercules		d. Riverview's Sunshine Polly		
Tupelo Emerald Roxanna	3-3	305C-2X	6967	307
s. Edisto Farms Emerald		d. Defender's Roxy of Tupelo		
Tupelo Prince Tilly	2-11	305C-2X	5799	267
s. Blakeford Fay's Prince		d. Cavalier's Tulip of Tupelo		
Tupelo Honor Myrtle	2-1	305-2X	5135	236
s. Klondike High Honor		d. Tupelo Ace's Midge		
Tupelo Prince Valley	2-4	305-2X	6735	305
s. Blakeford Fay's Prince		d. Hercules' Virginia of Tupelo		
Tupelo Designs Sue	1-11	301C-2X	5653	257
s. Kerr's NoMax Design		d. Kerr's Foremost Sally		
BROWN, HEYWARD D., HEY-LEA FARM, LAMAR				
Pee Dee Farms Rowena	5-9	229C-2X	5983	257
s. Clear Springs Maxim A. Laddie		d. Zimalcrest Rowena		
Browns Butterfat Zed Princess	4-0	270C-2X	7770	357
s. Coker Butterfat Levity		d. Zed's Favorite		
Hey Lea Kings Annie	1-11	207-2X	3223	162
s. Coker King's Maxium		d. Brown's Butterfat Annie Lea		
CLEMSON AGRICULTURAL COLLEGE, CLEMSON				
Wild Rose Nolans Margie	3-9	211C-2X	3282	161
s. Chinook Christie Nolan		d. Jenora Margie		
DUKES, R. F., DUKES DALE FARM, ORANGEBURG				
Dukes Dale Amos' Marge	4-5	289-2X	9020	407
s. Dukes Dale Royal Amos		d. Rivelon Royal Marjorie		
Dukes Dale Bondwick Duchess	5-5	305-2X	11996	441
s. Bondwick's Amos Lad		d. Rivelon Maxim Duchess		
Dukes Dale Bondwick's Glen	2-11	301-2X	8314	411
s. Bondwick's Amos Lad		d. Rivelon Royal Glen		
Dukes Dale Bondwick's Lass	2-4	300-2X	7368	301
s. Bondwick's Amos Lad		d. Dukes Dale Fair Lady		
Dukes Dale Bondwick's Linda	2-4	305-2X	9445	469
s. Bondwick's Amos Lad		d. Dukes Dale Royal Linda		
Dukes Dale Bondwick's Valorie	3-7	305-2X	9663	414
s. Bondwick's Amos Lad		d. Rivelon Maxim Vanity		
Dukes Dale Bondwick Verna	5-3	305-2X	8716	445
s. Bondwick's Amos Lad		d. Dukes Dale Vanity		
Dukes Dale Bright Alphea	7-10	273-2X	7903	375
s. Janet's Bright Lad		d. Dukes Dale Alphea		
Dukes Dale Crescent	5-0	292-2X	8529	394
s. Hornet's Bright Lad		d. Majestic's Crescent of L. G.		
Dukes Dale Hardwick's Alma	3-3	255-2X	6137	302
s. Dukes Dale Hardwick		d. Dukes Dale Bondwick Alma		
Dukes Dale Maxim Vanity	6-8	305-2X	10277	533
s. Fairlee Acres Royal Maxim		d. Rivelon Maxim Vanity		
Dukes Dale Royal Linda	7-11	305-2X	10998	499
s. Rivelon Royal Cyclop		d. Linda of Verndew		
Locust Grove H. Nina	3-6	305-2X	8990	459
s. Hornet's Bright Lad		d. Locust Grove I. Wood Nymph		
Rivelon Regent's Queen	4-8	232-2X	8177	396
s. Northern Patsy's Regent		d. Count's Beacon Queen		
Rivelon Royal Glen	12-9	305-2X	8677	449
s. Rivelon Royal Cyclop		d. Hardwick's Master's Shirley		
FLETCHER, J. & O. J., BEAVER CREEK FARM, McCOLL				
Beaver Creek Hollimirth	6-5	305C-2X	9508	467
s. Klondike Hollivista		d. Beaver Creek Mirth		

Beaver Creek Fearless Duchess	4-3	305C-2X	8657	385
s. Klondike Premost Fearless		d. Beaver Creek Adonis' Duchess		
Beaver Creek Fearless Josia	4-2	305C-2X	8854	410
s. Klondike Premost Fearless		d. Beaver Creek Adonis Joyce		
Beaver Creek H A Holliweese	3-11	294C-2X	5644	273
s. Beaver Creek Hollivista Agent		d. Beaver Creek Holliweese		
Beaver Creek Fearless Jane	3-7	292C-2X	7867	345
s. Klondike Premost Fearless		d. Beaver Creek Premost Jane		
Beaver Creek Fearless A May	3-4	305C-2X	7784	332
s. Klondike Premost Fearless		d. Beaver Creek Adonis' May		
Beaver Creek Fearless A Marian	3-4	305C-2X	7448	333
s. Klondike Premost Fearless		d. Beaver Creek Adonis Marian		
HAMPTON, FRANK, MILLWOOD DAIRY FARM, COLUMBIA				
White Ensign's White Daisy	2-9	271C-2X	4102	191
s. Lady Katherine's White Ensign		d. White Ensign's Bubbles		
HINSON, CONRAD R., GREEN FIELDS FARM, BENNETTSVILLE				
Appin's Briar	3-2	365-2X	12327	468
s. Appin's Jeweler		d. Appin's Neo		
Gold Branch C. Glory D. Roxie	9-0	305C-2X	12375	524
s. Gold Branch A. Colonel		d. Gold Branch Glory's D. Roxie		
Green Fields Appin Coquette	3-5	305-2X	10507	515
s. Appin's Vender		d. Beaver Creek Radiant Clara		
MILLS, FRED T., SALUDA				
Shady Rest Pharoahs Charm	7-6	284C-2X	8218	376
s. Midview Charmer's Pharoah		d. Patricia of Midlothian		
MUNNS, J. J., FOUR COLUMN'S FARM, LANDRUM				
Four Columns Midnight Frances	2-4	305C-2X	7614	381
s. Midnight Hero of The Glen		d. Four Column Hornet's Clovia		
REID, RODGERS M., SILVER BROOK FARM, RICHBURG				
Monte's Violet Dora	13-3	305-2X	8714	321
s. Gayoso Monte		d. Demonstrator's General Violet		
SALLEY, GEORGE B. & W. Z., ORANGEBURG				
Dukes Dale Alphea	10-5	282-2X	6243	324
s. Quail Roost Rivelon Maxim		d. Rivelon Royal Alphea		

SOUTH DAKOTA

HANNEMAN, EDWIN & SON, GOLDEN ARROW FARM, MADISON				
Golden Royal Graceland	3-0	274-2X	6431	285
s. Graceland Forward		d. Mentor Farms Royal Florence		
Golden Royal Splendor	4-2	232-2X	5192	229
s. Boulder Bridge Splendor		d. Mentor Royal Betty		
Mentor Casparo Electa Dawnita	3-3	217-2X	4605	222
s. Boulder Bridge Electron		d. Mentor Casparo Dawnita		
MENTOR FARMS, VOLGA				
Mentor Casparos Fannie	6-2	296C-2X	7048	342
s. Penn Villa's Casparo		d. Mentor Fannie Dawn		
Mentor Countess Fantacy	4-10	305-2X	7053	303
s. Holmead King Count		d. Mentor Yeoman's Fantacy		
Mentor Casparo Roselda	3-8	292C-2X	4713	226
s. Penn Villa's Casparo		d. Mentor Farms Rosette		
SOUTH DAKOTA STATE COLLEGE, BROOKINGS				
Campanile Footprint Imp	4-3	284C-2X	6487	285
s. Meadow Lodge Footprint		d. Campanile Informer Flash		

TENNESSEE

SHIVELL, PHILIP J., SHY VALLEY FARM, KINGSPORT				
Browns Rexs Rosalyn	3-10	290C-2X	7665	344
s. Riegeldale Emory's Rex		d. Burgundy's Patsy Mae		
Bayville Noble Southernett	3-5	305C-2X	5611	254
s. Quail Roost Noble Swain		d. Bayville Fawn Southern Lass		
La Noce Laurabelle	3-6	212C-2X	4833	227
s. Bournedale Sensation's La Noce		d. Grapelawn Laura		
Broadviews Glow	3-3	285C-2X	6874	309
s. McDonald Farms Pre Kelvin		d. Pride's Greatness		
Clearbranch Light Gertie	2-4	297C-2X	6720	304
s. Clearbranch Hero's Moonlight		d. Clearbranch Hero's Gaiety		
Galloways Dairy Queen	1-10	296C-2X	6187	301
s. Greyholme Gay Grenadier		d. Laddie's Ann		

UTAH

CHADWICK, JOSEPH & RALPH, CHADWICK FARM, NORTH OGDEN				
Star Girl of Chadwick Farm	7-5	297C-2X	8155	395
s. Cache Meadow Aristocrate		d. Star Leah of Randall Farms		
Jill I. of Chadwick Farm	5-4	365-2X	11117	557
s. Fairlawn Actor's Ichabod		d. Jill of Thousand Springs		
Ella I. of Chadwick Farm	4-3	305C-2X	7375	326
s. Fairlawn Actor's Ichabod		d. Donna I. of Chadwick Farm		
Chadwick Farm Arb Kate	3-5	305C-2X	6213	294
s. Wandamere Arbitrator		d. Daisy's Kate of Green Valley		
Chadwick Farm Star Janice	2-2	305C-2X	6942	291
s. Fairlawn K. Lodestar		d. Janet Arb. of Chadwick Farm		
Chadwick Farm I. Dee	2-2	305C-2X	7675	316
s. Fairlawn Actor's Ichabod		d. Dixie of Chadwick Farm		

VERMONT

AHRENS, GEORGE L. & CONSTANCE S., WINDY RISE FARM, SOUTH LONDONDERRY				
Windy Rise D Starbright	2-7	293C-2X	6265	319
s. Defender of Ware		d. Coxsackie Farms Iona's May		
ALLEN, RAY R., ALLENHOLM FARM, SOUTH HERO				
Allenholm Theodora	6-7	305-2X	8488	410
s. Charlescote Alert		d. Allenholm Viking Thea		
Allenholm Amber Marion	4-6	305-2X	8081	370
s. Coronation Amber		d. Allenholm Mary		
Allenholm Royal Shirley	3-11	305-2X	7071	267
s. Allenholm Royal Superb		d. Allenholm Sibyl		
Allenholm Susiebelle	3-3	305C-2X	6720	319
s. Walnut Crest Prophet's Slogan		d. Allenholm Susie		
Allenholm Norse Vixen	2-3	305C-2X	5987	268
s. Two Brooks Norseman		d. Allenholm Vanity		
Allenholm Norse Siren	2-1	305C-2X	5121	223
s. Two Brooks Norseman		d. Allenholm Sibyl		
BERRY, RUTH & HARTLEY, HIGH HOLLOW FARMS, LANDGROVE				
Ruleewen Devotions Ingrid	6-5	305C-2X	7554	378
s. Gayhead's In-ca		d. Whimsy Devotion		
Ruleewen C Aster	2-8	305C-2X	5807	294
s. Two Brooks Challenge		d. Ruleewen Pansy's Amaryllis		
Ruleewen T Anemone	2-5	290C-2X	7489	372
s. Two Brooks Tinker		d. High Hollow Alice		
Ruleewen Phyll Dimity	2-11	267C-2X	6674	301
s. Green Meads Phylliston		d. Ruleewen C. Delight		
Ruleewen Pharaoh Beeswax	2-0	277C-2X	6297	253
s. Fra-Mar Pharaoh		d. Convent's C. Beautiful		
JANEWAY, E. G., MIDDLETOWN FARM, SOUTH LONDONDERRY				
Middletown C Columbine	2-3	305-2X	7176	376
s. Larches Caesar		d. Middletown Albert's Colleen		
McCULLOUGH, H. P., HALL FARM, NORTH BENNINGTON				
Glastenbury Mariners Queen	2-2	268C-2X	4948	246
s. Glastenbury Showman's Mariner		d. Glastenbury Warrior's Queen		
PERRY, RALPH H., MAPLEWOOD FARM, IRA				
Maplewood Chickie	8-2	305-2X	9098	396
s. Maplewood Helena's Major		d. Christie's Fern		
Maplewood Mont Dianne Alice	7-10	350C-2X	12894	752
s. McDonald Farms Vermont King		d. Maplewood Katherine Alice		
Maplewood Mont Judith	6-10	305C-2X	10357	510
s. McDonald Farms Vermont King		d. Maplewood Katherine Alice		
Maplewood Mont Charm	5-4	289C-2X	8623	394
s. McDonald Farms Vermont King		d. Maplewood Chickie		
Maplewood Mont Beauty	4-11	305C-2X	9089	487
s. McDonald Farms Vermont King		d. Maplewood Bonnie		
Maplewood M Salem Maid	4-3	253C-2X	7473	368
s. Maplewood Helena's Major		d. Princess Ethel's Salem Maid		
Maplewood Royal Coral	2-2	305C-2X	6216	261
s. Great Elm His Royalist		d. Maplewood L. Connie		
RICE, STANLEY F., RICE FARMS, DERBY				
Rice Farms Lady Laurette	8-8	295C-2X	10966	472
s. Groton House Levity's Vernon		d. Rice Farm's Lady Laura		
Mistydale Dari Virtue	4-10	305-2X	7346	302
s. Langwater Darius		d. Mistydale Trinka		
Mirror Lake Annette	5-1	305C-2X	10427	478
s. Rockingham Pedro		d. Mirror Lake Ann		
Rice Farms Trinka	4-5	305-2X	7563	371
s. Langwater Darius		d. Echo Dale Beautiful		
Rice Farms Phyllis	4-3	276C-2X	8491	311
s. Langwater Darius		d. Rice Farm's Debby		
Meddo Do Farms Jennifer	2-9	305C-2X	9555	507
s. Ethan Allen Farm's Major		d. Meddo-Do Farm's Jennie		
Rice Farms Flicka	2-1	305C-2X	8749	423
s. Mulhocaway Rosenkavalier		d. Rice Farms Queen Avalon		
Rice Farms Gypsy Lee	1-11	305C-2X	10234	388
s. Yellow Creek King's Noble		d. Rice Farm's Gypsy		
SMART, S. BRUCE, BROMLEY FARM, PERU				
Bromley Marauders Iris	3-4	305C-2X	8768	443
s. Howland Select's Marauder		d. Howland Master's Damaris		
Bromley Marauders Ruby	3-4	305C-2X	8920	439
s. Howland Select's Marauder		d. High Mowing Diamond Cherub		

VIRGINIA

CHAPPELL, J. F., CHAPPELL GUERNSEY FARM, JONESVILLE				
Chappell Maxim Noble Fay	3-9	305C-2X	8858	486
s. Quail Roost Noble Maximus		d. Chappell Maxim Wanda		
Chappell Noble Ann	2-7	294C-2X	5980	346
s. Holliknoll Alberta's Noble		d. Chappell's Maxim Teddy		
Chappell Noble Diana	2-5	305-2X	6825	389
s. Holliknoll Alberta's Noble		d. Chappell Peerless Dairy		
Chappell Noble Laura	2-5	305-2X	4291	239
s. Holliknoll Alberta's Noble		d. Chappell Peerless Louverne		
CROWGEY, R. R., HAM FARM, WYTHEVILLE				
Green Meadow Royal Carmen	10-11	305C-2X	7626	334
s. Farmhill Royal Triumph		d. Fairacres Norma Shearer		
Dan Valley Bonnie Kathleen	7-6	305C-2X	8493	372
s. Klondike Kailas		d. Dan Valley Jansie Cheek		
Calliope of Ham Farm	6-5	273C-2X	8081	393
s. Klondike Hannibal		d. Palmer Haven's Skylark		
Sweetheart of Ham Farm	5-4	305C-2X	8039	433
s. Robinlawn's Blissful's Ace		d. Robinlawn Frolic's Mary		
Ham Farm Con Delila	4-7	305C-2X	6783	361
s. Confidence Ham Farm		d. Palmer Haven's Sugar		
Springhill Dolphins Princess	4-7	305C-2X	8622	407
s. Bournedale Dolphin		d. Springhill Jumbo's Princene		
Archdale Hollimaxim Lucky	4-4	292C-2X	8159	451
s. Holliknoll Maxim Prince		d. Beaver Creek Noble Lucky		
Dairylou Ideal Dot	4-6	305C-2X	8490	380
s. Ideal's Main Stay		d. Ideal's Champ's Dot		
Dan Valley Lettie	3-1	289C-2X	9123	390
s. Twilight's Rambler		d. Elizabeth of Emory's Reliance		
Dan Valley Annabelle	2-8	305-2X	9306	389
s. Twilight's Rambler		d. Dan Valley Etta		
Blairs Rest Queen Violet	3-0	282C-2X	6733	303
s. Green Meads King Powhatan		d. Blair's Rest Lady Violet		
Ham Farm O Dott Ellen	2-5	305-2X	7089	358
s. McDonald Farms High Orthello		d. Ideal's Champ's Dot		
Ham Farm P.D Edith	3-0	305-2X	6036	314
s. Green Meads Philo		d. Dott of Ham Farm		
Ham Farm K Sweet Evangaline	2-10	305-2X	7828	414
s. Ham Farm King Ideal		d. Sweetheart of Ham Farm		
Ham Farm Joy Philos Emily	3-2	305C-2X	7964	389
s. Green Meads Philo		d. Benita Maxim of Ham Farm		
Ham Farm Philos Eleanor	2-10	305-2X	8566	363
s. Green Meads Philo		d. Canary of Ham Farm		
ELAM, C. N., BELNEMUS, POWHATAN				
Benton's Lucky Sarah	11-4	365-3X	15943	638
s. Mt. Ararat's Sir Lucky		d. Benton's Sunny Sarah		
Trixie of Vaughandale	5-0	365C-3X	10553	594
s. Hamhurst Danny Boy's Tyler		d. Vaughandale's Rosette		
Vaughandale's Max Superb	5-11	365C-3X	9995	576
s. Holliknoll Maxim Clarence		d. Vaughandale's Primrose		
Vaughandale's Noble Inez	2-5	365-3X	7215	381
s. Whippernock's Romulus Noble		d. Vaughan's Inez		
Vaughandale's Noble Wellie	2-4	305C-3X	8328	432
s. Whippernock's Romulus Noble		d. Vaughan's Irma		
Vaughandale's Sue	6-7	305-3X	11883	584
s. Vaughan's Lucky Strike		d. Vaughan's Hettie		

Vaughandale's Susan	6-5	305-3X	10286	526
s. Holliknoll Maxim Clarence		d. Vaughan's Pearl		
Vaughandale's W. Patricia	2-5	305C-3X	10243	528
s. Bayville General Fayroyal		d. Vaughandale's Tillie		
Vaughandale's W. Zinnia	2-5	305-3X	8607	436
s. Whippernock's Romulus Noble		d. Vaughandale's Tena		
Willow of Homestead	3-4	305C-3X	8418	442
s. McDonald Farms Kyle		d. Willowmere Hilarity		
GOULDIN, J. M., WINDSOR FARM, TAPPAHANNOCK				
Windsor Pirates Queen Eliza	5-8	305C-2X	6837	321
s. Midview Majesty's Royal		d. Windsor Queen Anne		
Windsor Royals Della	4-4	285C-2X	6147	285
s. Midview Majesty's Royal		d. Tokee's Dolly of Woodlands		
PADDOCK, ASHLEY, MRS., BEN VENUE, THE PLAINS				
Bentons Lucky Nora Nan	9-5	277C-2X	10017	432
s. Mt. Ararat's Sir Lucky		d. Benton's Nora Nan		
Osborne Hill Barons Edith	5-11	303C-2X	11058	507
s. Hominy Hill Baron		d. Great Elm His Ella		
Walker Farms Piper Dorine	5-5	305C-2X	9884	519
s. Flying Horse Royal Piper		d. Lea Miss Diana		
Osborne Hill Path Lucy	4-4	305C-2X	9736	472
s. Hominy Hill Pathfinder		d. Honey Brook King's Louise		
Ideals Marmions Jewelette	3-6	285C-2X	10440	507
s. Ideal's Marmion		d. Ideal's L.D.'s Jewelette		
PIGGOTT, WILLIAM T., PICKWICK FARM, PURCELLVILLE				
Pickwick Dimples	7-7	305C-2X	8006	362
s. Mobjack Heather Laddie		d. Pickwick Annette		
Pickwick Honey	4-0	289C-2X	8373	373
s. McDonald Farms Supreme Loi		d. Pickwick's Carrie		
Pickwick Henrietta	3-3	242C-2X	7480	344
s. Elmington Premier		d. Pickwick Elaine		
Pickwick Ivory	2-5	305C-2X	6837	376
s. Mobjack Rickson		d. Pickwick Grace		
Pickwick Jackline	2-1	293C-2X	4158	247
s. McDonald Farms Supreme Loi		d. Pickwick Elaine		
SHANNON, SIDNEY L., SR., ROSEGILL FARM, URBANNA				
Raiders Nira of Rosegill	9-2	281C-2X	7532	348
s. Midview's Raider		d. Lady Nora of Rosegill		
Star of Rosegill	8-5	276C-2X	8448	386
s. McDonald Farms Honor Bright		d. Traveler's Faith of Rosegill		
Rosebud of Rosegill	7-11	305C-2X	8306	377
s. Midview's Raider		d. Lady Ria of Rosegill		
Flute of Rosegill	6-10	305C-2X	12564	626
s. Midview's Raider		d. Lady Florence of Rosegill		
Polly of Rosegill	6-4	294C-2X	9398	444
s. Riegeldale Ben's Hilarity		d. Prudence of Rosegill		
Dimple of Rosegill	6-0	305-2X	5669	281
s. McDonald Farms Honor Bright		d. Traveler's Della of Rosegill		
Bunty of Rosegill	5-10	305C-2X	9769	445
s. Lida's Prince of Rosegill		d. Raider's Betsey of Rosegill		
Rosegills Fazzey	5-2	305C-2X	10533	497
s. Bayville Maxim Independent		d. Traveler's Faith of Rosegill		
Rosegills Beauty	5-0	305C-2X	9335	425
s. Bayville Maxim Independent		d. Bettie of Rosegill		
Rosegills Fernola	4-9	305C-2X	9165	510
s. Rosegill Rock		d. Flute of Rosegill		
Rosegills Theo	4-3	305C-2X	7626	390
s. Midview's Raider		d. Twilight of Rosegill		
Rosegills Silvana	4-0	305C-2X	9185	413
s. Midview's Raider		d. Star of Rosegill		
Rosegills Kathlene	3-7	305C-2X	8767	445
s. McDonald Farms Honor Bright		d. Traveler's Kate of Rosegill		
Rosegills Worthy	3-4	305C-2X	10140	516
s. Riegeldale Ben's Hilarity		d. Lady Winston of Rosegill		
Rosegills Sylvia	3-1	305C-2X	8658	458
s. Riegeldale Ben's Hilarity		d. Sapphire of Rosegill		
VIRGINIA POLYTECHNIC INSTITUTE, BLACKSBURG				
V P I Peerless Glow Marvel	4-0	320C-2X	8720	471
s. Midview Royal's Peerless		d. V P I Maxim Glow		
YOUNG, W. L., MR. & MRS., ROSE VALLEY FARM, FRANKLIN				
Rose Valley Lucky Countess	5-2	305-2X	9699	477
s. Quail Roost Lucky Sappho		d. Rose Valley Emory's Countess		
Rose Valley Noble Kate	3-5	296C-2X	7096	372
s. Southampton Noble		d. Southampton King's Kate		
Hunterdale Golden Inez	2-1	365-2X	10149	507
s. Hunterdale Golden Maxim		d. Hunterdale Knight's Daisy		

WASHINGTON

BOON, C. P., OAK HARBOR				
Darilay Dixies Buttercup	4-5	305C-2X	9529	470
s. King of Fir-Aid Farm		d. Dixie Cup of Lincoln Lake		
Del Juans Rosee	5-2	301C-2X	7506	421
s. Korslund Duguallа Monarch		d. Chukluck Bertie		
BUTTS, SIDNEY E., ROCK HAVEN GUERNSEY FARM, MORTON				
Villars Damsel of Rock Haven	10-5	297C-2X	6144	284
s. Chicona Villars		d. Cascade Damsel		
Rock Haven Pablos Norlina	5-3	305C-2X	5600	313
s. Chicona Nelson Pablo		d. Avalawn Neldra		
Rock Haven Pablos Duchess	4-0	305C-2X	7951	378
s. Chicona Nelson Pablo		d. Rock Haven V. Diana		
Ivy Oak Leaders Rosalie	4-0	199C-2X	3363	165
s. Wandamere Pride's Leader		d. Wandamere C. Rosebud		
Nettleton Tina of Cedar Crest	3-9	293C-2X	5365	284
s. Chicona Nettleton		d. Ilfonso's Donna Joan		
Rock Haven Masters Donna	3-0	302C-2X	5790	299
s. Rock Haven Sweet Master		d. Rock Haven Bud Dainty		
DODGE, MERRILL M. & SONS, LOCUST NOOK FARM, ELLENSBURG				
Locust Nook Bernece Ann	7-11	305C-2X	9904	419
s. Chicona Notker		d. Locust Nook Betsy		
Locust Nook Bloom	4-5	281C-2X	5975	360
s. Chicona Playfair		d. Locust Nook Bess		
Ken Mac Daisy Maes Maid	2-11	305C-2X	6887	392
s. Ken-Mac Playfull Prince		d. Ken-Mac Dolly's Daisy-Mae		
Denny Dale Dalhia	2-5	239C-2X	6623	346
s. Western Glow Lucky O'War		d. Almar Daisy Progressor		
DYNES, GEORGE M., RIVERVIEW FARMS, MOUNT VERNON				
Waylayne Butterfat Countess	12-8	305C-2X	10229	540
s. Hilltop Butterfat Count		d. Waylayne Butterfat Bonita		
Prairie View Country Lady	3-8	305C-2X	9384	502
s. Valley Pride's Emperor		d. Prairie View Ella		
EGBERT, KEITH & C. E., ESTATE, EMRI, FARM, BOW				
Emri Tess	10-1	305C-2X	10922	592
s. Emri Laddie		d. Skagit Chief's Trudy		
Emri Bings Trifle	4-6	305C-2X	9467	533
s. Western Glow Ring O'War		d. Skagit Chief's Trudy		
EKSTRAN, HERBERT V., BROCKWELL FARM, BOW				
Brockwell Royal Minerva	3-4	305C-2X	9737	489
s. Western Glow Lou's Royal		d. Brockwell Landon's Mina		
HENDERSON, WAYNE, DR. & MRS., RAPAWAY RANCH, PORT ANGELES				
Scudder Ranch Colmars Julice	10-0	227C-2X	6594	317
s. Chicona Colmar		d. Scudder Ranch Golden Julice		
Avalawn Cresent	5-1	235C-2X	6779	292
s. Avalawn General Quintin		d. Avalawn Creda		
Golden Charm Sunshine	4-11	255C-2X	7069	326
s. Golden Charm Clipper		d. Old Homestead's Sunbeam		
Western Glow Fames Modesty	4-5	297C-2X	10287	491
s. Western Glow Royal Fame		d. Western Glow Royal Mischief		
Graysmarsh Saras Betty	4-0	295C-2X	7384	369
s. Royal Diadem of Aldarra		d. Graysmarsh Sara		
Golden Charm Generals Lady	2-11	280C-2X	7800	382
s. Flying Horse Clara's General		d. Lady Belle of Rainier View		
Rapaway F Modestys Model	2-2	305C-2X	7865	388
s. Coldspring's B. R. Forcaster		d. Western Glow Fame's Modesty		
JOHNSON, ALBERT, DENNY-DALE FARM, MOUNT VERNON				
Almar Bambina Pablo	7-11	365C-2X	11747	544
s. Chicona Pablo		d. Brenda Sue of Chicona		
Addie Leader	3-5	253C-2X	11290	538
s. Cedarcroft General's Leader		d. Prince's Princess Annette		
LOVGREEN, JOHN E., CLAIRE HAVEN GUERNSEYS, EAST STANWOOD				
Claire Haven Derel Fay	4-11	276C-2X	8074	412
s. Wandamere Anson's Derel		d. Fairy of Mount Adams		
Claire Haven Derel Elaina	4-3	305C-2X	9866	424
s. Wandamere Anson's Derel		d. Chief's Emley of Golden West		
MANTHEY, LLOYD R., DEER CREEK GUERNSEY FARM, BELLINGHAM				
Deer Creek Caryn	4-3	305C-2X	5494	335
s. McDonald Farms Western Star		d. Deer Creek Mollie Ann		
Deer Creek Roxie	3-9	293C-2X	6337	318
s. McDonald Farms Western Star		d. Deer Creek Patron's Rosalee		
Deer Creek Ginger	3-3	305C-2X	6768	404
s. Noelbrook Rose's Warrior		d. Deer Creek Goldie May		
MEEKER BROTHERS, ROZAVU FARM, OUTLOOK				
Rozavu Vanette	7-11	305C-2X	7801	375
s. Bonneville Varner		d. Rozavu Belle Van		
Rozavu Nancyl	5-11	305C-2X	10168	463
s. Chicona Nimitz Alderman		d. Swan Ranch Nancy		
Rozavu Nira Van	4-6	305C-2X	9477	454
s. Chicona Nimitz Alderman		d. Rozavu Alice Van		
Rozavu Noveltys Gem	3-7	305C-2X	8268	396
s. Rozacres Newton		d. Rozavu Novelty		
NEWMAN, LAWRENCE M., NEW HAVEN GUERNSEY FARM, PORT ORCHARD				
Pineval Masters Helga	1-9	305C-2X	4673	228
s. Pineval Mountain Master		d. Pineval Hopeful		
OLSON, JAMES P., RIVER ROAD FARM, MOUNT VERNON				
River Road Royals Peggy	4-11	305C-2X	6952	384
s. Western Glow Maryann's Royal		d. River Road Pride		
Western Glow Lucky Thelma	2-6	305C-2X	9621	486
s. Western Glow Lucky O'War		d. Conqueror's Topsy		
ORMBREK, GEORGE, CLOVER RIDGE FARM, KIRKLAND				
Clover Ridge Charity Hope	2-9	305C-2X	6445	318
s. Western Glow Mar O'War		d. Avondale Charity		
Clover Ridge Marmaid	2-8	305C-2X	6875	348
s. Western Glow Mar O'War		d. Hilly Meadows Ginger		
POWER, L. W., CHUKLUCK FARM, BURLINGTON				
Midway Lucky Lou	3-0	273C-2X	8180	400
s. Western Glow Lucky O'War		d. Midway Masterpiece		
Chukluck Merrilady	2-7	305C-2X	11293	481
s. Rozelyn Eldee Marmion		d. Chukluck Maxilady		
PRICE, KENNETH C. & FAMILY, PRICE'S GOLDEN GUERNSEY DAIRY, PORT ORCHARD				
Eddydale's Calico Pet Dot	3-9	351-2X	12627	621
s. Delphi Dell Calico Eddie		d. Delphi Dell Master's Pet		
Prices Forcaster Minnie	2-5	310C-2X	8496	456
s. Coldspring's B. R. Forcaster		d. Dunmuvin Foremost Margy		
REED, WILLIAM G. & LANCASTER, LESTER J., GRAYSMARSH FARM, SEQUIM				
Graysmarsh Nanette	8-5	365C-2X	13932	813
s. Chicona Caliph		d. Nan May of Clipper		
Graysmarsh Andria	4-11	305C-2X	11234	623
s. Chicona Caliph		d. Graysmarsh Alice		
Graysmarsh Azalea	4-3	305C-2X	9755	433
s. Western Glow Royal Fame		d. Grey Vue Amanda		
Graysmarsh M Julia	2-1	305C-2X	10018	486
s. Rozelyn Eldee Marlin		d. Graysmarsh Princess Jo		
ROBINSON, C. A. & SON, ROBINDELL FARM, SEQUIM				
Robindell Hi Topsy	6-11	305C-2X	12242	586
s. Highland View Roger		d. Tiny's Violet		
SANDELL, FLOYD M., LINDEAN FARMS, BELLINGHAM				
Lindeans Royal Alpha	8-6	305C-2X	10633	677
s. Western Glow May's Royal		d. Riverview's Princess Beloved		
Lindeans Antonette Delta	3-2	305C-2X	9646	475
s. Fircrest Angelina's Antone		d. Riverview's Princess Beloved		
STAUFFER, IRA, VALMARK GUERNSEY FARM, LYNDEN				
Lady Anns Pansy	13-1	305C-2X	7586	331
s. Pride of Alderbrook		d. Katie's Lady Ann		
Nellie May of Valmark	5-3	305C-2X	11022	580
s. Rozelyn's V. Jay		d. Lottie's Nellie		
Mistress Anette of Valmark	2-1	296C-2X	5785	286
s. Cedarcroft Master's Leonides		d. Valmark Nettie M.		
SULLIVAN, PAT & MARK, HIDAWAY FARMS, BELLINGHAM				
Fer Manor Mary Cindy	3-4	305C-2X	9220	471
s. Western Glow Marymont		d. Kendall's Libbie		
SUMMERS, CLARENCE E., GOLDEN BOW FARM, BOW				
Summers Sky Candy	5-2	305C-2X	9557	438
s. Pathway's Handsome		d. Sky Brenda		

SWALES, G. O., CRESCENT FARM, JOHNSON
Crescents P Hilda 3-0 290C-2X 9459 539
s. Chicona Playfair d. Locust Nook Helga
Crescents N Belda 2-7 305C-2X 8032 405
s. Chicona Niles d. Crescent's L. Betty
Crescents E. May 2-7 305C-2X 8341 416
s. Far West Fame's Eldon d. Crescent's N. Margo
Crescents N Sally 4-8 305C-2X 7936 362
s. Chicona Niles d. Crescents Phyl Statira
Crescents L Maxie 5-2 303C-2X 9392 472
s. Chicona Langtry d. Princess Vera's Maxine
TAGUE, S. P., SA ROSA FARM, SEQUIM
Maurices Olympic Buttercup 7-8 352C-2X 10367 455
s. Western Glow Dairy Prince d. Dorien's Bonny
VANDER GRIEND, FRANS C., BAKER VIEW FARM, LYNDEN
Baker View Belldame 8-0 359C-2X 8385 393
s. Argilla Adjuster d. Baker View Bellamy
Baker View Teshera 4-5 305C-2X 9412 443
s. Flying Horse Phil's Butterboy d. Baker View Tess
VELEKE, BERNECE A., VELGUERN FARM, LYNDEN
Velguern Duchess 7-5 305C-2X 8259 456
s. Fircrest Noble Duke d. Riverside Home Countess Bess
WEST, RAY N. & WEIBLER, JOSEPH P., WESTLAWN FARM, YAKIMA
Valmere Nicias Orange 2-2 365C-2X 8964 430
s. Chicona Nicias d. Valmere Supreme Orphie

WEST VIRGINIA

ALLEN, J. F. COMPANY, CLARKSBURG
Davisson Farms Wistars Connie 4-10 305C-2X 7960 372
s. Wistar's May Royal d. Harbert's Royal Dill
Belledale Favorite Naomi 4-2 305C-2X 7576 434
s. Holliknoll Maxim Favorite d. Sheppard Farm's Nerine
Sycamore Finns Star 3-5 305C-2X 5963 310
s. Brays Island Finn d. Victory's Alice Star 3d
DAVISSON, B. M. & JOHN B., DAVISSON FARMS, JANE LEW
Davisson Farms Valiant Amy 5-5 305C-2X 10596 499
s. Mordele Farms Valiant d. Davisson Farms Amy
Davisson Farms Fancy Flame 2-10 305-2X 8990 426
s. Mordele Farms Valiant d. Davisson Farms Fancy
Davisson Farms Violet 2-10 305-2X 6864 290
s. Mordele Farms Valiant d. Davisson Farms L. Sylvia
MAXWELL, J. B., SYCAMORE FARM, CLARKSBURG
Bayville Margaret Popular 2-4 305C-2X 6460 316
s. Bournedale General Mars d. Bayville Maxprint Popular
Collinwood Best 1-11 305C-2X 5979 372
s. McDonald Farms Fore Marvel d. Collinwood Gabriel's Squaw

WISCONSIN

COBB, D. I., COBB FARM, SAINT CROIX FALLS
Rhoda of Krea Lawn 6-5 274C-2X 10082 472
s. Krea Lawn Nobleman d. Red Rose of Krea Lawn
DOMASZEK, RAYMOND, HI-HOPES FARM, AMHERST JUNCTION
Malloy Fascinator's Fancy 4-11 300C-2X 10656 514
s. Boulder Bridge Fascinator d. Malloy King's Marie
GASPER, LEO J. & DONALD H., TOMAH REGISTERED GUERNSEYS, BARABOO
Chedco Enchantment 7-5 292-2X 7992 359
s. Chedco Captain d. Chedco Chance
Devils Lake Red 5-5 305-2X 11375 516
s. McDonald Farms Beau Brummel d. Wilmer's Alice Marie
Peter's Champion 11-0 365-2X 9212 424
s. Johnson's Arlene's Peter d. Rex's Slogan's Champion
Tomah Luann 2-3 305-2X 7967 401
s. Fairlawn K. Challenger d. Tomah Lula
Tomah Lula 4-6 305-2X 8071 466
s. Langwater Performer d. Lurlei of Foxsin
GERED FARMS, MARSHFIELD
Kenmoor Peters Elite 10-3 279-2X 7244 360
s. Ploverlin Patsy's Peter d. Kenmoor Royal Edith
Q O Main Eatrice 5-7 305C-2X 9035 397
s. Langwater Mainstay d. Q O John's Beatrice
Owendales Charming Lulu 3-9 293C-2X 8561 408
s. Curtiss Candy Prince Charming d. Owendale Leon's Lettie
Vermilion Noble Perk 4-0 276C-2X 10678 458
s. Curtiss Candy Noble Curtiss d. Chesterluck Levity Perk
Gered Susans Sandra 2-0 365C-2X 8718 393
s. Liberty's Comrade's Bill d. Susan of Willowmore
HARRIS, GERALD L., PRAIRIE EDGE FARM, DODGEVILLE
Eagle Valley H Monnieles 6-6 305C-2X 10840 574
s. McDonald Farms Hassan d. Eagle Valley's Lord's Monnie
Prairie Edge Queen 2-1 229C-2X 5521 257
s. Bryn Farms K. Caroline's King d. Princess's Sweetheart of C. B.
HOARD, W. D. & SONS COMPANY, HOARD'S DAIRYMAN FARM, FORT ATKINSON
Dairyman Ks Bessie 6-5 289C-2X 7215 350
s. McDonald Farms King's Dairyman d. Dairyman I's Bess
Dairyman Rs Winter Sunbeam 5-4 305C-2X 6795 334
s. Woodacres Royal Dairyman d. Dairyman P's Winter Sun
Dairyman Rs Vera 2-3 305C-2X 6969 340
s. Woodacres Royal Dairyman d. Dairyman I's Viola
Dairyman Rs Bettira 2-3 284C-2X 6803 395
s. Woodacres Royal Dairyman d. Dairyman K's Betta
LAWLER, T. M., KENOSHA
Lawler Chum Yoco 4-2 305-2X 9895 461
s. Curtiss Candy Levity Chum d. Lawler Bright Yoco
PFLUGHOEFT, ERWIN P., WHITEASH VALLEY FARM, ALGOMA
Whiteash Ginger 4-4 365-2X 9871 470
s. Northern Conrad's Roger d. Whiteash Ginny
Whiteash Estella 3-4 305C-2X 7170 311
s. Northern Conrad's Leader d. Whiteash Ethel
RAYNOR, JOSEPH L., GREEN VALLEY FARMS, WAUKESHA
Riverdale Dollys Georgia Rose 8-4 280C-2X 7212 383
s. Fairmount Master's Duke d. Patricia's Dolly of Riverdale
Schendale Beauty Rose 8-9 305-2X 10347 526
s. Urbandale Apollo d. Schendale Rella's Beaut
Wild Farms San Nan 7-10 264-2X 5529 298
s. Sanfadair Elmwood d. Wild Farms' Prince's Glade
Riverdale Hectors Nanette 4-4 225C-2X 7919 338
s. Fairmount Raeder Hector d. Colleen's Nan of Riverdale
Green Valley Mary 4-1 249-2X 5127 256
s. Curtiss Candy Levity Heir d. Lanco Don's Pinta
Wilds Royal Aster 2-11 305C-2X 7534 331
s. Sanfadair Royal Sir d. Wild's W's Sheba
Pinefalfa Harriet 4-10 283-2X 4474 199
s. Murray's Sir Harriman d. Pinefalfa Sonnet
Green Valley Katha 2-8 305-2X 8759 403
s. Clermont Dicta's King d. Schendale Nancy's Lucy
Green Valley Joanna 2-2 196-2X 2417 113
s. Curtiss Candy Levity Heir d. Darius' Ann of Elm Home
Hermitage View S Beauty 2-7 305C-2X 8350 401
s. Fairlawn K. Senator d. Wilburn Beauty's Heiress
SHERBURNE, V. K., SHERBURNE PRAIRIE FARM, RUSK
Badger State Susie 7-9 305C-2X 8921 414
s. Chedco Sheik d. Lucky's Hope of Acre Fair
Sherburne Prairie Lura 3-7 336C-2X 9532 472
s. Gaylord Honor's Potentate d. Acre Fair Lilly
Sherburne Prairie Merry 2-5 305-2X 6322 307
s. Badger State King's Challenger d. Sherburne Prairie Katrina
Sherburne Prairie Lena 3-1 365C-2X 11433 493
s. Langwater Omar d. Sherburne Prairie Glenna
STEVENS, L. B., SHORELAND FARM, OCONOMOWOC
Shoreland Mona 4-6 305C-2X 5112 250
s. Sterlingold Melton d. Shoreland Morning Lark
TORREY, ROSCOE R., TORREY FARM, BRISTOL
Torrey Farm Lora 8-7 305C-2X 12668 720
s. Jonacre Royal Challenger d. Torrey Farm Helen
Torrey Farm Majestys Dora 3-4 305C-2X 9966 475
s. Gaylord Kingmead's Majesty d. Torrey Farm Lora
Torrey Farm Majestys Delight 3-2 305C-2X 9495 471
s. Gaylord Kingmead's Majesty d. Torrey Farm Delight
Torrey Farm Majestys Zetta 2-10 305-2X 9116 426
s. Gaylord Kingmead's Majesty d. Torrey Farm Zetta
WISCONSIN, UNIVERSITY OF, MADISON
Johnsons Foremosts Fanny 7-11 305-2X 10136 477
s. Foremost Statesman d. Johnson's Julie's Fanny
U W Merry Statesman Star 3-3 305-2X 9052 398
s. Franchester Free Wistar d. U W Merry Statesman
ZIRBEL, LAWRENCE, UNION GROVE
Hi Hopes S M Faine 3-4 284C-2X 5931 272
s. Curtiss Candy Snow Man d. Hi Hopes Winner's Fay
Foxs Lora of Waukesha 2-8 305-2X 7606 392
s. Curtiss Candy Levity Eclipse d. Royal Lola
Maple Lawn P Tillie 2-7 305C-2X 7292 370
s. Hominy Hill Prosperity d. Maple Lawn S. Topsy

Now Available

VOLUME IX OF THE PERFORMANCE REGISTER

This volume contains complete production and Type Classification data for the year 1955. If you want complete information regarding ancestry, official records, and type classification, it need be no further away than your book-shelf. For an order of five, or more, of the nine volumes, now available, a special offer of $5.00 per volume is offered. If you wish only the one volume (IX) it is yours with cloth binding for only $12.00 or with paper binding for $10.00. Don't delay ordering this valuable addition to your office files. We assure immediate attention to all orders. Address your order to THE AMERICAN GUERNSEY CATTLE CLUB, Peterborough, New Hampshire.

A MAXIMUM WILL GIVE YOU MAXIMUM TYPE AND PRODUCTION

SORRY
ALL OAK HOLLOW BRED BULLS
ARE SOLD AT THIS TIME.

HOWEVER WE DO HAVE SEVERAL
OF OUR BEST COWS BRED
TO MAXIMUM.

RESERVE A MAXIMUM SON
FOR FUTURE DELIVERY.

OAK HOLLOW FARM

A SON OF MAY JEWEL — WINNER OF THE OTTO LIEBERS TROPHY
FOR LIFETIME PRODUCTION, 1954

IDEAL'S MAXIMUM

Born September 12, 1952

Class Leader inheritance all the way back, plus the blood of the CLARA BELL family at Ideal.

15 half-sisters to Maximum have 13 records over 700 lbs. fat.

His Dam

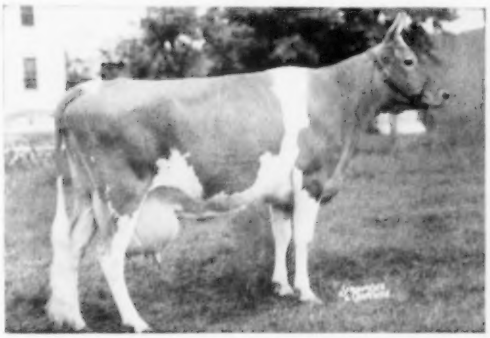

IDEAL'S PETER'S MAY JEWEL

Awarded Liebers Trophy, 1954, 140,851 lbs. milk, 7377 lbs. fat in 7 official records.

12129—592—4G—913—TM
18433—*963—Jr4—365—3x
*23275—*1194—5yrs—365—3x
*23364—*1210—7yrs—365C—3x
*22537—*1200—8yrs—365—3x
21989—*1206—9yrs—365C—3x
*19124—*1012—10yrs—305C—3x
21023—1109—11yrs—365—3x

Typical Half-Sisters To Maximum

IDEAL'S STANDBEST FANTINE
16488—*894—Jr2—365C
Class Leader 10th place
18901—929—Sr3—365
Sold for $2,600 in 1953.

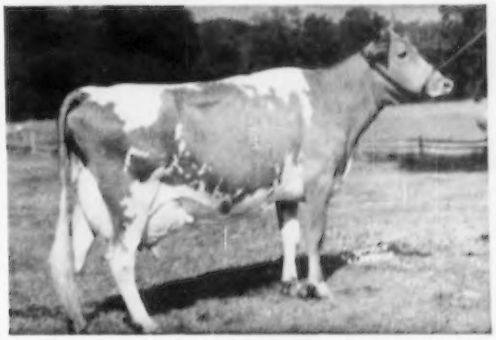

IDEAL'S STANDBEST DOT
*17737—*901—Sr2—365C
2nd in milk, 2nd in fat
Excellent 1951.
Sold for $4,500 in 1951.

Make your next herd sire a son of Maximum out of one of our high producing cows.

PRICES AND PEDIGREES MAILED ON REQUEST

ROSELLE, ILLINOIS
(Formerly BURR OAK FARM)

Vaccinated — T. B. Accredited
A. R. and D.H.I.A. Testing

GORDON LOVETT, Manager
H. G. SCHIERHOLZ, Owner

The Locust Grove Dispersal

Westville, New Jersey—Thursday and Friday, June 7 and 8

Offers an opportunity for buyers to select a foundation herd of young animals that represent 45 years of thoughtful breeding, and from proven cow families.

ALL ANIMALS PICTURED ARE IN THE SALE.

LOCUST GROVE MELINDA'S MARVEL

Born March 4, 1954. Jr. Ch., N. J., 1954. Honorable Mention All-American Jr. Yr., 1954. 1st 2-year-old, N. J., 1955. 19 daughters in the sale and many in calf to him. A show bull.

Sire: Sterlingold Melinda's Majesty

Dam: Pharaoh's Jean of Gwynllan, Excellent twice. 17348—831—5yrsC, *16396—763—7yrs—305C—3x, *17110—803—8yrs—305C—3x, 18158—835—9yrsC. Still a profitable producer at 16 yrs.

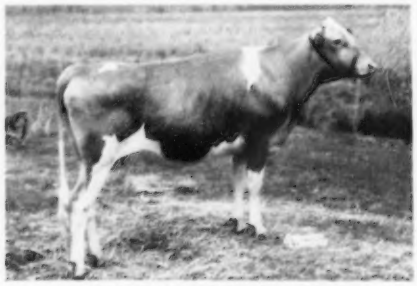

LOCUST GROVE M. LETA

Born February 14, 1954. Due August 20, 1956.

Sire: Locust Grove Melody Master

Dam: Sterlingold Princess Lida, 14866—703—Jr2. Next dam, Foremost Perfect Lady, VG, 17581—864—AA.

Selling with full sister. Another full sister, Locust Grove M. Lida, on test.

Great families behind this pair.

LOCUST GROVE MERIT'S MARY ANN

Born November 25, 1954. Due December 21, 1956, to Marvel. 2nd Jr. Calf, N. J., 1955.

Sire: Fairlawn Actor's Merit (Fairlawn Peerless Actor—Fairlawn K. Glory).

Dam: Locust Grove I. Miriam, 14165—635—Sr4—305C—3x. By Fairlawn H. Invincible and from the Sunshine family that is one of the best.

10 members of this family selling.

LOCUST GROVE M. LASSIE

Born March 19, 1954

Due September 20, 1956

Sire: Locust Grove Melody Master

Dam: Locust Grove P. Lass, 11025—505—Jr3—2x. Next dam, Strongheart's Lassie Girl, VG, 15804—782—6yrs, she by Rosalind's Strongheart, a sire of many high producers.

4 members of this family selling.

LOCUST GROVE MELINDA'S SKYLLA

Born July 22, 1954

Due September 14, 1956, to Marvel.

Sire: Sterlingold Melinda's Majesty, out of Count's Skylla, 14572—725—Sr3—365C, a double Mixter Hardwick.

A maternal sister, by Invincible, also sells. The Skylla family is well thought of by Guernsey breeders.

LOCUST GROVE ROYAL MIL

Born April 4, 1954. Due October 17, 1956, to Sterlingold Melinda's Majesty.

Sire: Locust Grove Proud Royal, by Argilla Philosopher and out of Strongheart's Desire, 15288—659—5yrs—365C.

Dam: Locust Grove M. Mil, a good Melody Master daughter with 16607—767—Jr3C.

FOR CATALOGS WRITE—

THE PATE SALES COMPANY, INC.
2064 Lawrenceville Road, Trenton, N. J.

SEATH AND SHULTZ
Peterborough, N. H.

The Locust Grove Dispersal

Westville, New Jersey—Thursday and Friday, June 7 and 8

LOCUST GROVE BRIGHT DORA
Born August 5, 1954
Due November 20, 1956, to Marvel.
Sire: Locust Grove Merit's Bright Lad, a son of Fairlawn Actor's Merit, out of Blossom's Bright Sunshine, VG, 19125—887—5yrs.
Dam: Bondwick's Desire, 10193—459—Sr2C.
Next dam: Strongheart's Desire, 15288—659—5yrsC.
6 in this family selling. A good family to build on.

LOCUST GROVE ROYAL WEYMOUTH
Born February 22, 1954
Due December 24 to Invincible.
Sire: Locust Grove Proud Royal
Dam: Vagabond's Weymouth, 16903—712—7yrs—365C. She a granddaughter of Langwater Vagabond—from the Poundstock family that produced good ones.

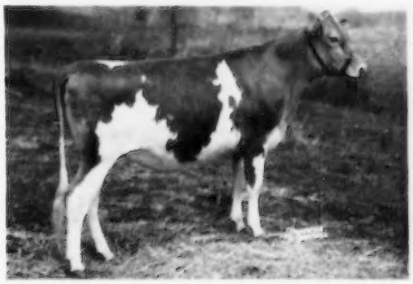

LOCUST GROVE MELINDA'S PABLO
Born July 25, 1954
Due October 9 to Invincible.
Sire: Sterlingold Melinda's Majesty
Dam: Locust Grove F. Promise, 9345—460—Sr2—305C—2x.
There are 9 females selling in this family—goes to the Sunshine and Strongheart families.

LOCUST GROVE BRIGHT EILEEN
Born June 22, 1954
Due December 1, 1956, to Invincible.
Sire: Locust Grove Merit's Bright Lad
Dam: Janson's Elinor, 10414—528—Jr3—305C—3x. A granddaughter of Bright Lad's Janet, 13495—692—A, a top brood cow.
3 selling in this family.

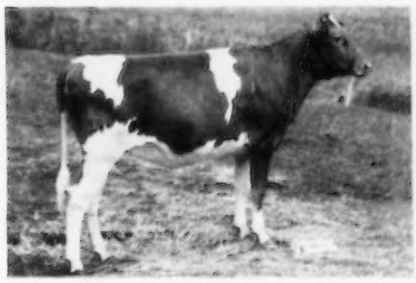

LOCUST GROVE I. FAY
Born July 17, 1954. Due October 16, 1956, to Sterlingold Melinda's Majesty.
Sire: Fairlawn H. Invincible, the good breeding son of Green Meadow Hornet that was out of a top daughter of Green Meadow Peerless.
Dam: Strongheart's Fashion Lady, D, 14184—660—Jr4—365C, by Rosalind's Strongheart, he a paternal brother to Bright Lad's Actress, foundation cow of Fairlawn.

LOCUST GROVE I. CORANA
Born November 18, 1954
Sire: Fairlawn H. Invincible
Dam: Locust Grove P. Constance, she a daughter of Royelen's Contentment. One of the best bred at Locust Grove.

Great herds are built on proven bloodlines and cow families.

FOR CATALOGS WRITE—

THE PATE SALES COMPANY, INC.
2064 Lawrenceville Road, Trenton, N. J.

SEATH AND SHULTZ
Peterborough, N. H.

SECO FARMS

Arcadia • Missouri

In the Beautiful Arcadia Valley

A Herd Sire From Our LADY ROSA Family . . .

OUR ROYALIST BULL STEMS FROM THIS FAMILY

← **GAYHEAD'S LADY ROSA** (VG '48)
14075—809—C
15557—796—A
5 AR daughters

Dam of 1st Produce, Mo. State Fair, Ozark Empire, Ark.—Okla. Stock Show, 1945. 1st A-O.L.E., 1948. **There are 23 members of this family in our herd.**

One Of Our Herd Bulls . . .

SECO FORWARD'S ROYALIST

His Dam

GAYHEAD'S IN-REPOSE, VG '48 '49
12027—527—Jr2—365C, 14470—642—Sr4—365C, 12876—588—6yrs—365
A daughter Classified VG '56
SECO FORWARD'S POSEY
14917—777—Sr3—365
Full sister to ROYALIST

His Dam's Full Sister

SECO ROSETTE, VG '47 '55
11312—665—Jr3—365, 14828—833—5yrs—365C, 9908—575—8yrs—305C —2x. 1st Jr. Heifer and Jr. Ch., Ozark Empire, A-O.L.E., 1945. 1st Jr. Heifer, Mo., 1945. 1st 2-Year-Old, Mo., Ozark Dist., Best Uddered Any Age, Ozark Dist., 1946. Sold to Normandy Farm. A daughter classified Excellent '55, another Very Good '55.

Royalist is sired by our senior sire, **FAIRLAWN ACTOR'S FORWARD,** full brother to Fairlawn Actor's Infant, 13384—624—Jr2, Excellent '48. The Forward daughters have size, are deep-bodied with a great spring of rib, extreme dairy quality and udders well attached that milk. FORWARD is sired by Fairlawn Peerless Actor (the ACTRESS family) and out of Fairlawn F. P. Gusta (VG 4 times) 15807—784—6yrs—365C, 5 AR daughters.

VISITORS WELCOME — SEND FOR LIST OF BULL CALVES

SECO FARMS — Arcadia, Missouri

Federal Accredited 540906 . . . Vaccinated — Negative

GUY E. KENNEDY, Manager

Good As A Yearling — Good As A Mature Cow

AS A SENIOR YEARLING . . . **FLYING HORSE PHIL'S DOTTIE** . . . 1st prize Senior Yearling, Junior Champion, Topsfield, 1951.

AS A TWO-YEAR-OLD . . . **Dottie made a record of 14822—764—Jr2**

In 1955 . . . 4 years later . . . DOTTIE CLASSIFIED EXCELLENT

Now In 1956 DOTTIE HAS JUST COMPLETED A RECORD OF OVER 18,000 POUNDS MILK AND 900 POUNDS FAT.

FLYING HORSE PHIL'S DOTTIE

18160—902—5yrs—365—3x (pending)

We have a daughter in the herd by Marmion.

DOTTIE and other top cows in our herd are being bred to our Green Meadow-Bred Bulls. We offer for sale, bull calves out of our best cows, sired by FAIRLAWN K. DAIRY KING and FAIRLAWN K. MARMION, both sons of Eastern King. Dottie is due in May and if she has a bull calf, he will be for sale.

CHEDCO FARM — BERLIN, MASSACHUSETTS

Federal Accredited No. 100024 — State Bang's Free No. 20

C. E. COTTING, Owner
50 Federal State, Boston, Massachusetts

DELBERT FOX, Herd Manager
Telephone: Berlin 70

NELSON SMITH, Farm Manager
Telephone: Berlin 10-3

Going Forward With . . .

A Plan — A Purpose — A Future

Our organization at Butterton is dedicated to the development of sires and females having the superior inherited ability to improve desired characteristics in other animals.

Living Examples Of The Kind Of Females Bred And Developed At Butterton

At Windy Hill

BUTTERTON MASTER'S VENUS
Excellent '52 '53 '54
Sold for $11,000
11795—608—Jr3—305C—2x
17494—*869—Jr4—365C—2x
2nd in milk, 1st in fat

At Charmel

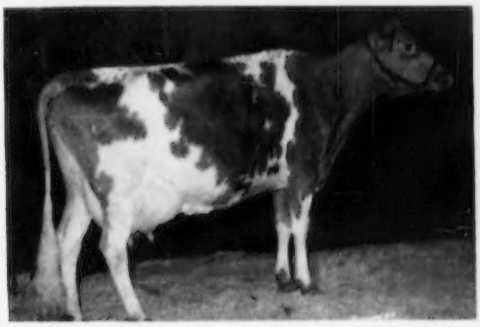

BUTTERTON HOLLISTON JACQUELINE
Excellent '51, VG '52 '54 '55
11750—552—Sr3—305C—2x
13412—553—7yrs—365C
Grand Champion, Pa. Farm Show, 1953.

"A LINE-BRED HERD WITH A REAL BREEDING PROGRAM"

STOCK FOR SALE — VISITORS ALWAYS WELCOME

BUTTERTON GUERNSEY FARM

Farm located 8 miles north of Sacramento on Rio Linda Boulevard or 1 mile south of Rio Linda on Rio Linda Boulevard.

W. B. DOTY
Phone 2015 Rio Linda

P. O. Box 328 — Rio Linda, Calif.

FOR SALE

OR

We will TRADE for an Animal of EQUAL BREEDING.

RAEMELTON LEVITY CORONA

Daughters : -

Raemelton Corona Marguerite
13494—732—Sr4

Raemelton Corona Duchess
15240—729—6yrs

Raemelton Corona Topaz
11031—564—Jr2

Raemelton Corona Netta
11147—543—5yrs—305C—3x

Raemelton Corona Bonnie Bess
11555—541—Jr4—305C—3x

Raemelton Corona Prudence
11747—514—Sr3

Maternal Brother to
Raemelton Corona
1st Sr. Calf, Ohio, 1939
1st Sr. Yr., Jr. Ch., N.D.S., 1940

RAEMELTON LEVITY CORONA IS IN EXCELLENT PHYSICAL CONDITION AND THE PRICE IS AMAZINGLY LOW.

SIRE
PINE MANOR LEVITY KING
Raemelton Levity Mag
16756—758—5yrsC
Raemelton Levity Cora
13246—706—5yrsC
13747—735—9yrsC
Raemelton Levity Corrine
14505—700—5yrsC
Raemelton Levity Neva
12986—713—Sr4C
Raemelton Levity Magnetta
13803—767—7yrsC
Raemelton Levity Ultra
13688—632—6yrs
Raemelton Levity Queen
13034—676—5yrsC
Raemelton Levity Marjorie
13740—654—5yrs
Raemelton Levity Netta
10929—604—Sr2

DAM
LANGWATER CORONAL
10783—503—F
14380—670—D
14366—724—A
Daughters
Raemelton Triumph Cora
6 records
10724—662—EE
Raemelton Sunny Coronal
12867—696—FF

GREEN MEADS TAURUS
30 sons & daughters in PR
Hamilton County Meadow Blossom
16401—779—6yrsC
Pine Manor Taurine Ann
14074—766—D
Pine Manor Taurine Iris
13162—738—EE
Pine Manor Taurine Hilda
13458—712—D
Pine Manor Taurine Bloom
14368—711—D
Taurus' Tillie of Turkey Ridge
12866—710—G
Sold for $5,100

GREEN MEADOW LEVITY
13961—707—FF
Jr. Ch., Brockton, 1934
1st Sr. Yr., N. Y., 2nd, E.S.E., 1934. In 1st Get, Ohio & N. Y., 1934. Sold for $17,500

LANGWATER PHARAOH
109 sons & daughters in PR
10 of his progeny average $2,200 in 1936 Langwater Sale.
Langwater Valencia
17508—952—A
Langwater Gardenia 2d
15172—826—C

LANGWATER CORONET
12811—679—D
Half-sister to
Langwater Corona
15066—749—A
Langwater Crescent
14432—735—BB

LANGWATER KING OF THE MEADS
51 sons & daughters in PR
Sold for $12,500 in 1939
Green Meads Queen Avalon
18939—880—B
Green Meads Queen Daisy
16560—848—BB

GREEN MEADS THELMA
13518—740—D
Sold in 1936 for $1,300
1st Dairy Herd, E.S.E., N. Y., N. J. State Fairs, 1937

GREEN MEADOW CORONATION KING
49 sons & daughters in PR
3 World's Fair Records
4th 2-year-old, E.S.E., 1927

SHUTTLEWICK LEVITY
Sold for $25,500.
11 calves, including 4 AR daughters & 3 AR sons

LANGWATER SHEIK
11 AR daughters, 10 AR sons
5 over 700, 8 over 600, 11 over 500 lbs.

LANGWATER QUEEN OF THE EAST
13221—646—G
16980—831—A ($11,000)
4 AR sons, 1 AR daughter

LANGWATER VALIANT
1st Bull 3 Yrs. & Over, Brockton, 1926
29 AR daughters, 42 AR sons
Langwater Valor, AR—$10,000

MOONLIGHT'S CORONET OF JEAN DU LUTH
13997—706—A

LANGWATER PHARAOH
109 sons & daughters in PR

LANGWATER QUEEN OF THE MEADOW
13116—731—D

GREEN MEADOW WATCHFUL
23 sons & daughters in PR

GREEN MEADS THEDA
12392—628—E

GREEN MEADOW STEADFAST
3 AR sons, 8 AR daughters
Green Meadow Rosalind
16246—817—B

CORONATION QUEEN OF BEAVER RIDGE
13561—624—F
16724—743—C

LANGWATER STEADFAST
76 sons & daughters in PR

LANGWATER LEVITY
12785—662—EE

LANGWATER AFRICANDER
Sold for $25,000
76 AR daughters, 41 AR sons

LANGWATER LAUGHTER
3 AR sons, 2 AR daughters

LANGWATER WARRIOR
Sold for $15,000
47 AR sons, 36 AR daughters

LANGWATER CLEOPATRA
Sold for $19,500
15364—792—B

LANGWATER WARRIOR
(see above)

LANGWATER GENEROUS
Sold for $5,000
11824—588—F

MAY ROSE MOONLIGHT

JEAN DU LUTH CORONET
20664—952—AA

Herd Federally Accredited No. 43001

Ohio Bang's Accredited No. 4

RAEMELTON FARM — Mansfield, Ohio

ROGER A. BLACK, Owner

EDWARD M. BROWN, Superintendent

A BULL TRANSMITS ONLY AS MUCH AS HE INHERITS

The Dams Of Two Of Our Herd Sires Classified Excellent And Have Records Over 700 Lbs. Fat

Select A Son Of One Of These For Your Next Herd Sire

DAM OF LAKE

CAUMSETT HARBOR TRINKET
Excellent '51 '52 — VG '50
14072—719—Jr2—365C

Dam of — **Caumsett Wabeek Lake**
Born May 24, 1950
His 7 nearest dams average
16139 lbs. milk — 793 lbs. fat
A son of **CAUMSETT DOMINATOR, AR**

DAM OF LEADER

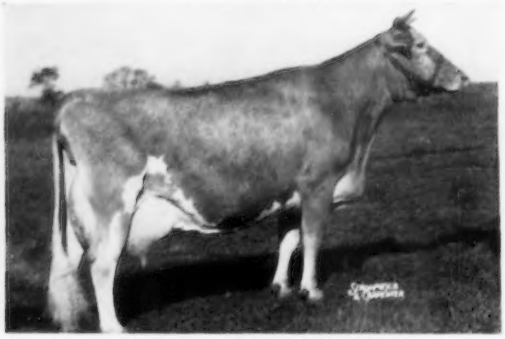

WOODACRES ROYAL CHARLOTTA
Excellent '52 '53 — VG '47 '50
15455—743—5yrs—365C, 17887—852—7yrs—365

Dam of — **Woodacres Charming Leader**
Born October 22, 1952
His 2 nearest dams both classified Excellent.
A son of **FAIRLAWN ACTOR'S LEADER, AR.**

A postal card will bring you prices and pedigrees on available bull calves.

Vaccinated at 5 months with Strain No. 19 — T. B. Accredited No. 572931

Office Address:
200 Wabeek Bldg.
Birmingham, Mich.
HAROLD B. KUDER
Phone: Mid-West 4-3422

WABEEK FARMS

Farm Address:
1840 West Long Lake Road
R. F. D. No. 3, Pontiac, Mich.
LEONARD A. KLUG, Manager
Phone: Mayfair 6-2620

ROSEGILL FARM

90% of Our Herd Carries The Blood of
LANGWATER FOREMOST

BEACON Is Throwing A Bright Light On Our Breeding Program

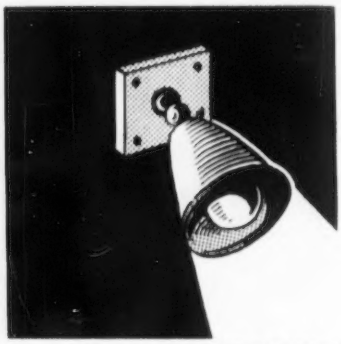

CHARMEL'S HI PEER'S BEACON
Born November 16, 1952
Sire: **McDonald Farms High Noble Peer**
(an own son of Lady Augusta)
Dam: **Beacon Hill Heather**
Excellent '55, VG '50 '52
12864—624—D
14593—690—7yrs—365C

STOCK FOR SALE — VISITORS WELCOME

SIDNEY L. SHANNON, SR
Owner

SAM BRAY, Mgr.
GEORGE R. GEDDY, Supt.

URBANNA, VA. — Tel. Saluda 83546

Bonneville — Home of Nine State Production Leaders During 1955

Our Cows Pay The Bills and They Must Produce To Stay

Ellerslie Dinah
14986—686—9yrs—HIR—365—2x
Bonneville Royal Princess
11172—465—Jr2—HIR—365—2x
Valor's Maxim Fawn Princess
16595—658—7yrs—HIR—365C—2x
Allan Manor Royalty's Jan
14967—786—Sr4—HIR—365C—2x
Country Eustace
13156—575—Sr3—HIR—365C—2x
Ellerslie Phil's Judy
10891—555—Jr3—HIR—365C—2x
Bonneville Golden Milly
13060—611—Jr2—HIR—365C—2x
Bonneville Daisey Girl
13126—574—Sr3—HIR—305C—2x
Bonneville Maxim's Molly
9130—456—Jr3—HIR—243—2x

These records were made here in stanchions, milked 2x with machines.

Write for prices on available bull calves

BONNEVILLE FARM

1 mile north of Dinwiddie off U. S. 1

W. B. KNOTT & SON — **DINWIDDIE, VA.**

GOOD ENOUGH FOR US. How About You?

We are using sons of both these cows. These bulls are coming 4-year-olds. Their daughters will be freshening soon in sufficient numbers to indicate whether we are justified in our great enthusiasm for their splendid dairy character that has led us to use the two unproved bulls more heavily than any others we have. Both bulls are sired by Chicona Pablo.

QUAIL ROOST NOBLE KATE, VG '51
12254—621—Jr2, 15759—762—7yrsC

Sire: Cesor Noble Maxim

Dam: Quail Roost Royal Kate
15257—750—Sr4. Dam of 4 AR daughters. 2 more in herd.

NOBLE KATE is dam of one AR Daughter and 2 younger ones to be tested later.

She is also dam of **QUAIL ROOST PROUD KATER,** by Chicona Pablo, whose dam was Pippa of Chicona, Ex. at 13 years. We have 26 daughters of Proud Kater in the herd.

We also have a young son of Noble Kate, sired by Quail Roost Pablo, the son of Dinsmore Royal May (see opposite). This calf, Tattoo W-49, born April 10, 1956, could be a good one. The Langwater Traveler, May Royal cross on the Maxims is working for us.

We also have four young Proud Kater sons for sale out of cows with 700 and 800 lbs. fat that look mighty good to us. We would like for you to come to see them, or let us send pedigrees.

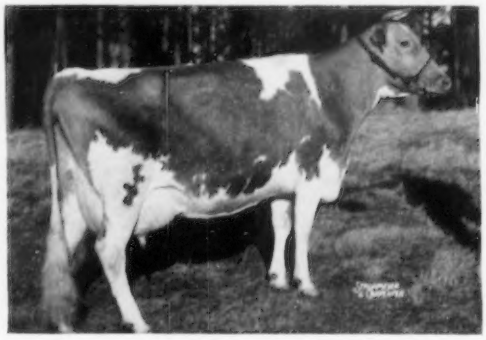

DINSMORE ROYAL MAY, Ex. 3X ($10,000)
12378—524—Sr2, 15067—597—Sr4C
15261—643—5yrs—305C—3x.

3 AR daughters, 1 Excellent, 1 Very Good

ROYAL MAY is the dam of **QUAIL ROOST PABLO,** that is the sire of bull calf, Tattoo W-49, out of Noble Kate (opposite).

The first daughter of Quail Roost Pablo calved April 19, 1956. She, like her two granddams, has the room for lots of feed and likes to eat. She also has an udder to suit the most particular. If she is a fair sample, we have a bull!

We have 23 daughters of Quail Roost Pablo in the herd and a large number of our better cows in calf to him.

We also have two good young sons available now and 3 real good cows due to his service at once. They have records of 722, 759 and 812 lbs. fat. If you need a sire with inheritance for feed capacity, dairy character and udders that are tied up fore and aft, pay us a visit and see the Quail Roost Pablos.

WE ALSO LIKE THESE BULLS

★ We have for sale two promising young sons of Chicona Pablo; one out of Sikco Maxim's Image, Ex. 2x '51, VG '52, 14033—711—Sr4 and another out of Quail Roost Noble Farewell, 14964—728—6yrsC, a full sister to Quail Roost Noble Primrose, Ex., $17,000. One of these bulls can do the job for you.

★ Holliknoll Maxim Noble Majesty is back at Holliknoll. We only have two sons available. They are good ones. One is out of the first daughter of Quail Roost Butterfat to calve, Quail Roost Bfat Alma, 13635—701—Jr2; the other out of Quail Roost Lady Cindy, 11620—601—Jr2 and now on retest and headed for a much higher record.

We would like for you to visit us, but if you cannot, let us send you pedigrees and prices on the bulls.

QUAIL ROOST FARMS

GOLDEN GUERNSEY

Federal Accredited — North Carolina Bang's Free Certificate 11

GEO. WATTS HILL
Owner

Rougemont, N. C.

W. W. FITZPATRICK, Manager
MIKE J. McCARTHY, Herdsman

One Of The Tops Of The Breed

Sire:
FOREMOST ROYAL VALOR
81 AR Daughters
42 PR Sons

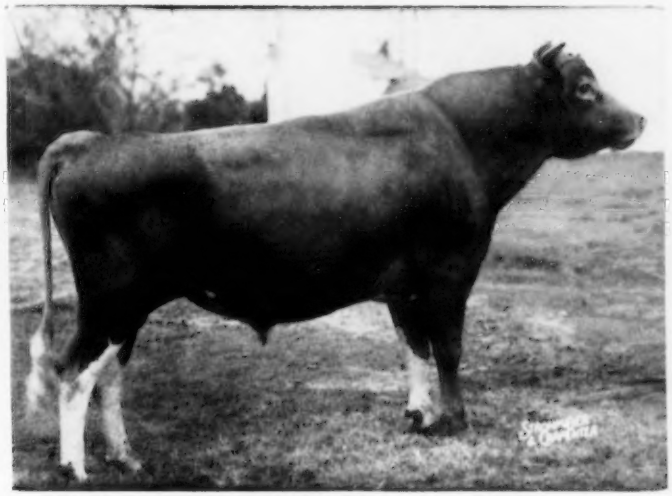

Dam:
FOREMOST LOYALTY
18229—856—CC
2 AR Daughters
3 AR Sons

FOREMOST MAY ROYALTY

After our recent classification we find the totals to date to be

54 VERY GOOD And EXCELLENT DAUGHTERS

We think this to be close to the top of the breed, living or dead, for any Guernsey bull

THEY MILK, TOO

A number of young things have just finished and others are just finishing records from 12000 to 18000 lbs. of milk and 600 to almost 800 lbs. fat. One record should be a Class Leader record when it becomes official.

THEY HAVE DONE WELL AT AUCTION

Several have sold from just over $1,000 to almost $3,000

Federal Accredited 57790 — J. B. Lanoux, Herdsman — Fla. Bang's Accredited 403

Dinsmore Farms

10 miles north of Jacksonville
Near U. S. 1

Dinsmore, Florida

V. C. JOHNSON — EARL A. JOHNSON — CHARLES F. JOHNSON — BRADY S. JOHNSTON

Maplewood Farms, Ltd., Dispersal

MR. AND MRS. JOHN M. GLEN, Owners
Phone Maple 20R4

FRED NICHOLSON, Manager
Phone Maple 20R2

AT THE FARM — MONDAY, MAY 28, 1956 — 10:30 A. M. — MAPLE, ONTARIO

130 HEAD — 6 BULLS — 65 COWS — 25 BRED HEIFERS — 36 OPEN HEIFERS

PRESENTING THE SENIOR HERD SIRE AND THE DAMS OF THE TWO JUNIOR HERD SIRES.

LOT 1—IN SALE WITH
2 SONS AND 46 DAUGHTERS

McDONALD FARMS LE ROYALIST
Dropped February 9, 1951. 1st Jr. Yr., N. Y., 1952; 1st Jr. Yr., Res. Jr. Ch., N. G. S., 1952; Jr. Ch., Res. Gr. Ch., Royal Winter Fair, 1952. Sire: McDonald Farms S. Leader. Dam: McDonald Farms Pre Jedetta (E), 13006—705—5yrsC, Sr. & Gr. Ch., N. Y., 1950; Best Uddered Cow, 1948, 1950; member 1st Get of Sire, N. G. S., 1950, 1951. Le Royalist has already proven himself a sire of the highest merit. The breeder who secures him, and a group of daughters, will put himself years ahead.

DAM OF LOT 2

STERLINGOLD VALORIE (VG)
14643—773—Jr2—365C, 15828—881—Jr3—365C, 16145—837—Sr4—365, 15835—788—5yrs—305C—2x, 19888—1007—8yrsC. Sold for $10,000. Dam of HIGH MOWING ILLUSTRIOUS (Lot 2). Illustrious has 12 daughters in the sale and a number bred to him.

DAM OF LOT 3

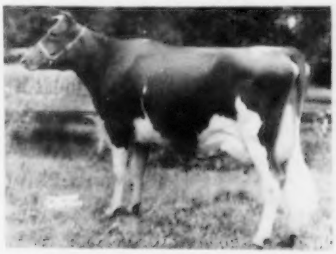

WEY ACRES LEVITY SHERRY (E)
15701—709—Jr2—365C, 17684—799—Sr4—365, 17980—821—6yrs—305C—2x, 13286—669—7yrs—305C—2x, 16823—712—8yrs—305C—2x, 4475—196 in 64 days. Fresh January 22. Bred April 6 to McDonald Farms Pre Rex. Sold for $11,500. Sherry's son, MAPLEWOOD ROYALIST'S BRIGADIER (Lot 3), a son of Le Royalist, is selling with 9 daughters. They uniformly have that long, lean neck and exceptional dairy quality of Sherry.

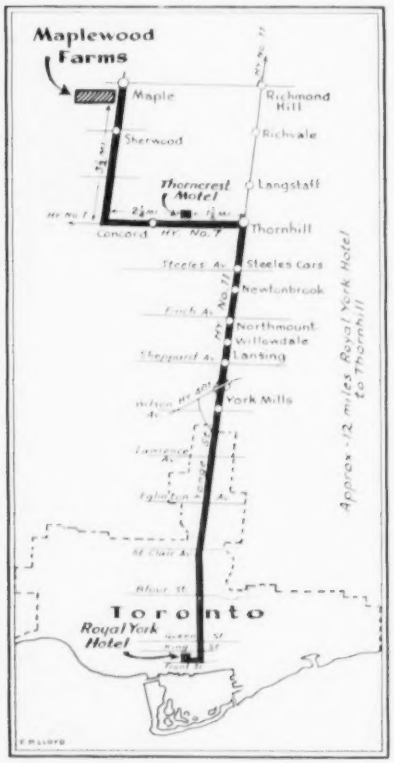

There will be a showing of the sale cattle on Sunday afternoon, May 27.

SALES HEADQUARTERS

THORNCREST MOTEL, THORNHILL, ONTARIO
1.5 miles West of Thornhill on Highway 7.
Jack Hughes—Manager
Phone—Avenue 5-3011 (Toronto Exchange)
Make reservations in advance.

THE ROYAL YORK HOTEL, TORONTO
Approximately 18 miles from the Farm.
Transportation will be furnished.

MALTON AIRPORT (Toronto) is ½ hour by taxi from Thorncrest Motel or Maplewood Farm.

The Maplewood Herd has been under continuous official production testing since its founding.

The cattle are practically entirely Bang's Vaccinated, and all animals over 2 years have passed a negative blood test. Export papers will be furnished.

SALE MANAGED BY

THE MERRYMAN COMPANY
SPARKS, MARYLAND

Assisted by . . . THE YORK-SIMCOE GUERNSEY CLUB, NEWMARKET, ONTARIO, M. G. SCHWARTZ, MANAGER, TANNERY HILL FARM, KING, ONTARIO, PHONE: KING 36R1—HAROLD CLAPP, MANAGER, FRASERDALE FARM, CONCORD, ONTARIO, PHONE: AVENUE 5-2344.

FOR CATALOGS WRITE—**THE MERRYMAN COMPANY, SPARKS, MARYLAND**

Louis McL. Merryman, Sparks, Md.
Phone: Cockeysville (Md.) 57

John B. Merryman, Sparks, Md.
Phone: Manor 561-W-3

George W. (Dutch) Snyder, St. Johns, Pa.
Phone: Drums, Parkview, 3-2251